

# Woodham Cemetery Records

Volume II

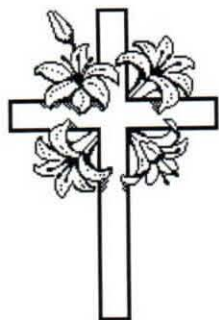

Compiled by

**Robert Earl Woodham**

Woodham Family Historian

Founder & President,

Woodham Family Association

CLEBURNE COUNTY, Arkansas

MILLER CEMETERY

Ida, Arkansas  
Cleburne County

WOODHAM, D. E.  
Ruby A. 8 Aug., 1919 26 Apr., 1988  
(Ruby Alene Acklin, wife of Dual Eric Woodham)

# Lee's Chapel Cemetery

## Independence County, Arkansas

Location: Sandtown community. On Sandtown Road, off Hwy 167, about 3 miles south of Cave City. Sandtown Road runs west and leads to Cushman, Arkansas near the IZARD County line.

WOODHAM, Alice F.

McTigue

22 Apr 1925

24 Dec 1975

POINSETT COUNTY, ARKANSAS

TYRE CEMETERY

Poinsett County, Arkansas

CASEY, Lee Jesse  
Dottie Rea 27 Oct., 1902 22 Dec., 1986  
(Dottie Rea Woodham)

# **Florida**

# Florida

## Woodham Burials

WOODHAM Luther L. Aug 13, 1879 May 11, 1947 Millville Cemetery, Panama City, Bay County, FL

WOODHAM Flossie I. Feb 5, 1882 Jan 21, 1970 Millville Cemetery, Panama City, Bay County, FL

WOODHAM Edna Jan 6 1911 Jan 10 1943 Oakland Cemetery, Panama City, Bay County, Florida

WOODHAM Catherine Pratt Jan 4 1919 no date Parker Cemetery, Parker, Bay County, FL

WOODHAM Regina Mar 2 1917 Jul 4 1918 Youngstown Cemetery, Youngstown, Bay County, Florida

WOODHAM Robert Moses Apr 23 1914 Feb 26 1986 Parker Cemetery, Parker, Bay County, FL

WOODHAM Eddie Loyd no date Dec 8 1942 Ft. White Cemetery, Ft. White, Columbia Co., FL

WOODHAM Grady A. Oct 1 1915 Oct 13 1975 Myrtle Grove UMC Cemetery, Myrtle Grove, Escambia Co., FL

WOODHAM J. Rudolph 24 Oct 1910 24 Aug 1955 Providence Church Cemetery, Greenboro, Gadsden Co., FL

WOODHAM Jimmy 10 Oct 1938 18 Dec 1977 Holly Hill Cemetery (Part 2), Port St. Joe, Gulf Co., FL

WOODHAM Cazzie 1902 1966 Bethlehem Baptist Church Cemetery, Kynesville, Jackson Co., FL

WOODHAM Annie Lou 1899 1962 Bethlehem Baptist Church Cemetery, Kynesville, Jackson Co., FL

WOODHAM John C 7 Aug 1921 9 Jan 1922 Campbellton Cemetery (First Baptist Church), Jackson County, FL

WOODHAM James E 27 Oct 1886 11 Mar 1955 Campbellton Cemetery (First Baptist Church), Jackson County, FL

WOODHAM Infant 21-Dec-58 Marvin Chapel, Graceville, Jackson Co FL

WOODHAM Aaron Jul 16 1925 Jul 26 1972 Mitchem Cemetery, Bristol, Liberty Co., FL

# Evergreen Memorial Gardens Cemetery

## Bay County, Florida

Location: Panama City, Florida

WOODHAM, William	S.	1883	1967
" Henrietta		1900	1957

[in mausoleum]

WOODHAM, William	S. Jr.	24 Sep 1925	23 Apr 1992
		MML2 US Navy, WW II	

WOODHAM, Doris	Ann	1 May 1927	--
Devoted Wife, Mother & Grandmother, wife of William S. Woodham Jr.			

WOODHAM, Dazzie	W.	23 Apr 1895	6 Jan 1978
		US Army, WW I	

WOODHAM, Irene	M.	1 Sep 1910	13 Sep 1993
Beloved Wife & Mother, wife of Dazzie W. Woodham			

WOODHAM, Robert	S.	1915	1995
" Meda		1921	2001

WOODHAM, Roy	M.	19 Apr 1912	15 May 1972
--------------	----	-------------	-------------

\*\*\*\*\*

Stewart Family plot:

WOODHAM, Emmy	Pearl	3 Feb 1936	8 Jan 1960
---------------	-------	------------	------------

\*\*\*\*\*

TILLER, Glavis	C.	1909	1974
" Flowdie	B.	1913	--

ALEXANDER, Joshua	C.	20 Feb 1869	29 Jan 1968
Rev.			

" Allier	Ineta	21 Jun 1883	21 Feb 1961
----------	-------	-------------	-------------

# Kent - Forest Lawn Cemetery

## Bay County, Florida

Location: 2403 Harrison Avenue, Panama City, Florida

WOODHAM, John	B.	1894	1970	
"	Lucretia	M.	1899	1973
TILLER,	Glavis	Clifton Jr.	20 Nov 1936	8 Jan 1997
			Florida Park Service	
TILLER,	Anne Pons	Elaine	31 Mar 1939	--
			Married 29 Mar 1958	



*Bay County, Florida*

EVERGREEN MEMORY GARDENS

Panama City, Florida

(WOODHAM, ROY MARTIN

15 May, 1972

OAKLAND CEMETARY  
Bay County, Florida

Woodham, Edna

6 JAN 1911

10 JAN 1943

**Oliver Creek Cemetery**

**Bay County, Florida**

WOODAM, Gramo

--

--

# Parker Cemetery

Bay County, Florida

**Location:** Parker, Fl.

WOODHAM, Robert	Moses	23 Apr 1914	26 Feb 1986
" Catherine	Pratt	4 Jan 1919	--

# Parker Cemetery

## Bay County, Florida

**Location:** Parker, Bay Co., Florida

Pratt - Woodham plot

WOODHAM, Robert Moses	23 Apr 1914	26 Feb 1986
WOODHAM, Catherine Pratt	4 Jan 1919	--
PRATT, E. S.	24 Feb 1866	9 Jan 1920 "Father"
PRATT, Huell Raymond	8 Jan 1917	4 Jul 1937
PRATT, Infant boy		1906
PRATT, Infant girl		1907
PRATT, Wilhelmina Parker	15 Dec 1879	5 Oct 1943

# Youngstown Cemetery

Youngstown, Florida  
Bay County

WOODHAM,	Regina	2 Mar., 1917	4 July, 1918
	Dau of S. W. & Cora Woodham		

Myrtle Grove Methodist Church  
Cemetery

Escambia County, Florida

**Location:** Myrtle Grove, Escambia Co., Fl.

WOODHAM, Grady

A.

1 Oct 1915

13 Oct 1975

# Oak Grove Baptist Church Cemetery

## Escambia County, Florida

Location: on west side of St. Rd 99 across from Oak Grove Baptist Church. Oak Grove is about 4 mi nw of Walnut Hill, Florida and abt 3 mi s of Bratt north of Pensacola, FL.

WOODHAM,

Wm.	Jesse	Jr.	2 Aug 1914	1 Aug 2000
Delene	M.		18 Jan 1919	--



**Colson Cemetery**  
Gadsden County, Florida

**Location:** at Chattahoochee go on Bonnie Hill Road, Fl. Hwy 269 south. Go 4.1 mi to Hardaway Hwy., Fl Hwy 268; turn left and go 7 mi.

WOODHAM,

--

[no name listed on stone]

--

# Florida State Hospital Cemetery

Gadsden County, Florida

Cemetery # 3, Division # 5

**Location:** east of Chattahoochee, Gadsden Co., Fl.

Burials are for patients at the Florida State Hospital for the Insane.

5, 3, 15, 237, 389,

WOODHAM, Marvin,

--

17 May 1921

Male, White

GADSDEN COUNTY

HILLCREST CEMETERY

Quincy, Florida

WOODHAM,	Minnie	8 Sept., 1885	12 Mar., 1938
	(wife of General Noah Parmer; dau. of Thomas L. Woodham & Nellie Enfinger)		
PARMER,	General Noah	20 Aug., 1880	18 July, 1953

PROVIDENCE CEMETERY

Greensboro, Florida  
2 mi. southeast of town

WOODHAM, J. Rudolph 24 Oct., 1910 24 Aug., 1955  
(son of Luther Luny Woodham)

CHESTNUT CEMETERY

Apalachicola, Florida  
Gulf County

TARENTINO,	Stephen	Sylvester	25	Dec.,	1906	9	June,	1984
	Thelma	Inez	6	Sept.,	1913	13	May,	1986
	(Thelma Inez Woodham)							

# Bethel Baptist Church Cemetery

## Holmes County, Florida

Location: go east on #165 for 4.6 mi; go south (right) on Bonifay-Graceville dirt road for 1.9 mi to cemetery which is 60 feet on left (east) side of road.

WOODHAM, John	Earl	11 Mar	1894	29 Sep	1963
"	Walcie	Lee	18 Oct	1901	19 Feb 1967
WOODHAM, Robert	E.	20 May	1931	28 Jul	1980
		[Robert Earl Woodham]			

BETHLEHEM METHODIST CHURCH CEMETERY

(WOODHAM)

FELDER, Nellie P. WOODHAM

26 Dec., 1912

18 Feb., 1976

Nellie Williams

10-2-1900

7-1901

Sara Amanda Williams

10-9-1857

12-6-1937

Vassie Mae Williams

3-4-1906

10-3-1989

Velam Louise Williams

12-1-1929

12-10-1934

W. H. Williams

7-9-1838

10-18-1922

John Womble

1-7-1875

6-13-1943

Nettie Womble

4-10-1871

11-16-1930

Infant Thomas Wood

4-13-1944

12-1-1944

Woodham

? - 1976

Albert Y. Woodham

1903-19~~6~~<sup>5</sup>

Esher Woodham

2-8-1917

Cook

167 Inf

47 Division

WWI



BETHLEHEM METHODIST Church  
CEMETERY

Holmes County, Florida

Richard Hozie Eldridge

5-25-1896  
8-2-1962

Robert L. Eldridge

3-9-1915  
11-30-1973

Ernest Eugene Faircloth

1-27-1941  
11-15-1979

Isaac Faircloth

unmarked grave

Edward E. Farris

5-31-1923  
9-30-1979

Nellie P. Woodham Felder

12-26-1912  
2-18-1976

Annie Mae Griffin Fuller

5-1-1895  
4-29-1948

Infant George

June 1933

Mildred Inez George

3-10-1912  
12-2-1967

Pearlie Estus George

1-21-1879  
4-18-1942

Pennie Williams George

2-29-1883  
12-23-1952

Blancy Goeban

1925-1983

BETHLEHEM METHODIST Church  
CEMETERY

CAMPGROUND CEMETERY

WOODHAM, James A. 22 Jan., 1914 10 Oct., 1986  
(James Aubrey Woodham)

# Union Hill Baptist Church Cemetery

## Holmes County, Florida

Location: at intersection of St. Rds 39 and 165, 2 mi south of Esto, go west on Rd 165 for 6.4 mi on Bonifay-Black road for 1.1 mi; then go left (east) on dirt road short way. Cemetery is on left side of road, just over 100 feet from road.

WOODHAM, Tom		10 Mar 1898	24 Aug 1994
	[Thomas Ewell ("Tom") Woodham]		
WOODHAM, Pauline		5 May 1902	13 Aug 1983
	[Iris Pauline Faircloth, wife of Tom Woodham]		
WOODHAM, Burl		8 Sep 1924	May 1925
WOODHAM, Dorsey	Porter	23 Mar 1934	20 Mar 1983
	SP4, US Army		

UNION HILL CEMETARY  
HOLMES COUNTY, FLORIDA  
CEMETARY CENSUS

CEMETARY CENSUS PERFORMED BY LON L. EVERETT ON OCTOBER 28, 1990

Directions to Cemetary:

From the intersction of State Road 79 and #2 south of Esto,  
go west on #2 for 6 and 4/10 miles. Turn left on State Road  
177 and go 1 and 1/10 miles, turn left on dirt road and  
continue to cemetary which lies on the left side of the road.

Susan West

1835-1924

H. P. Whiddon

3-6-1888

9-19-1958

Winifred White

infant son of Lealand and  
Elouise White

8-15-1953

William J. Whitesell

7-26-1913

7-20-1985

Infant daughter of A. M. and  
U. E. Williams

1-21-1908

Burl Woodhan

9-8-1924

5-1925

Dorsey Porter Woodham

1934-1983

SP4, U. S. Army

Pauline Woodham

5-5-1903

8-13-1983

Mrs. Etta Yates

11-11-1880

2-26-1949

JACKSON COUNTY

CAMPBELLTON CEMETERY

Campbellton, Florida

WOODHAM,	James	E.	27 Oct.,	1886	11 Mar.,	1955
	John	C.	7 Aug.,	1921	9 Jan.,	1922



JACKSON COUNTY

MARVIN CHAPEL CEMETERY

Graceville, Florida

WOODHAM, infant  
son of Mr. & Mrs. Lowell Woodham

21 Dec., 1958

LAKE COUNTY, FLORIDA

SORRENTO CEMETERY

Sorrento, Florida

WOODHAM, Travis

4 Feb., 1911

24 Sept., 1976

# Mitchem Cemetery

Liberty County, Florida

**Location:** Bristol, Florida

WOODHAM, William	J.	9 Mar 1896	4 Jan 1977
WOODHAM, Mittie	V.	3 Nov 1904	1 Oct 1989
WOODHAM, Aaron		16 Jul 1925 h/o Louise Woodham	26 Jul 1972

## Oakridge Cemetery [Nowling Cemetery]

The Oakridge/Nowling Cemetery is located on a dirt road off Bob Sykes Road in DeFuniak Springs, FL. The following is the tombstone inscriptions for all readable tombstones.

Uriah Woodham	--	--
	[Son of Aris Woodham Jr.]	
	Co. G, 15th Alabama Infantry, Confederate States of America	
Scintha Woodham Wright	1842	1921
	[Sister to Uriah Woodham]	
Julia Ann Nowling	1872	1938
	[Julia A. Maund daughter of Scintha Woodham Wright]	
Henry Nowling	14 Oct 1865	5 Mar 1943
	[son of Henry Sr.]	
Murdick Rosevelt Nowling	15 Dec 1911	26 Nov 1913
	[Son of Henry & Julia Nowling]	
Infant son of Henry & Julia Nowling	--	22 Nov 1916
Uriah Nowling 1896-1918		
	[son of Henry & Julia Nowling]	
Jim Nowling	7 Oct 1832	4 Aug 1936
Jane	20 May 1831	7 Apr 1928
Callie Neal [Nowling?]	2 Mar 1905	9 Aug 1908
Myrtle Neal [Nowling?]	13 Feb 1917	24 Feb 1917
Henry Nowling	1802	1909
	[Henry Nowling Sr.]	
Mary Nowling	1810	1907
	[wife of Henry Nowling]	

# Nowling Cemetery

Walton County, Florida

[WOODHAM, Uriah Feb 1844 ca 1917]  
[unmarked grave; Confederate States Army soldier]  
{WOODHAM, Elizabeth Jane Graham Oct 1833 ca 1905]  
[unmarked grave; wife of Uriah Woodham]

WRIGHT, Cynthia WOODHAM Maund 1841 1921  
COSSON, Lizzie 17 July 1867 --  
[Elizabeth Artia Arlevia Maund, dau of Cynthia Woodham]

# Glenwood Cemetery

## Washington County, Florida

Location: Chipley, Florida

WOODHAM, Reason			15 Mar 1888	15 Jan 1961
TILLER, W.	J. [Rev.]		21 Mar 1827	9 Aug 1897
		Husband of Jane Tiller		
TILLER, Infant			--	2 Feb 1953
TILLER, Oscar	Byron		16 Mar 1879	6 Apr 1949
		[Doctor]		
TILLER, infant			21 Jul 1921	24 Jul 1921
		Infant son of Dr. & Mrs. Oscar Byron Tiller		
TILLER, Robert	E.		31 Oct 1880	9 Dec 1934
		He was a dentist		
TILLER, infant			--	14 Aug 1920
		Son of Mr. & Mrs. R. E. Tiller		
TILLER, Buell			3 Jul 1911	23 Feb 1912
		Dr. & Mrs. R. E. Tiller		

# Moss Hill Cemetery

## Washington County, Florida

TILLER,	Elizabeth		13 Jul	1842		Sep	1887
TILLER,	Edmond	Franklin	8 Oct	1870		15 Mar	1952
TILLER,	Edmund	B.	--			--	
				US Navy			
TILLER,	Levy	C.	21 Feb	1891		21 Aug	1949
TILLER,	Nancy	Eliza		1860			1942
TILLER,	John	J.	11 Jul	1911		6 Jun	1928
TILLER,	Kizzie	Elizabeth	18 Sep	1880		14 Nov	1955
TILLER,	Levy	C.	21 Feb	1891		21 Aug	1949
TILLER,	Mary	F.	23 Feb	1886		21 Mar	1910
		Wife of E. S. Tiller					
TILLER,	Infant			1922			1922
		Infant of Mr. & Mrs. E. S. Tiller					
TILLER,	Dores		9 Dec	1915		12 Aug	1916
TILLER,	Dorothy		22 Feb	1914		2 Sep	1916
TILLER,	Agnes		1 Nov	1928		16 Jan	1932

# New Hope Church Cemetery

## Washington County, Florida

WOODHAM, Lillie	Pet	age 63 y 9 m 11 d	5 Mar 1957
	[Lillie Pet Kirkland, wife of R. E. Woodham]		
TILLER, James	Allen	16 Feb 1868	23 Feb 1945
TILLER, Esther	Cecil	18 Oct 1914	9 May 1921



SHILOH CHURCH CEMETERY

WOODHAM,

Paul	Allen	1934	16 Jan.,	1990	
Otis	T.	9 Sept.,	1904	17 Mar.,	1970
Flomey	H.	1 Feb.,	1905	20 Nov.,	1982

# Tiller Cemetery

## Washington County, Florida

TILLER,	Jane		2 Jan 1830	9 Aug 1889
			Wife of Rev. W. J. Tiller	
TILLER,	Crayton		23 Sep 1840	23 Aug 1911
			Husband of Harriet Ellen	
TILLER,	Agnes	Gertrude	3 Oct 1884	11 Nov 1952
TILLER,	Henry	Burris	2 Jun 1876	24 Feb 1943
TILLER,	Louie		3 Sep 1873	19 Sep 1902
			Wife of J. B. Blackwell	
TILLER,	Noah	C.	21 Nov 1869	25 Feb 1903
			[Doctor]	

# Georgia

FORT HILL CEMETERY

Macon, Georgia  
Bibb County

WOODHAM,	Tarpley	Holt	May,	1860	190
	Mamie		Apr.,	1859	19

(these may be unmarked graves)

CEMETERIES  
OF  
CALHOUN COUNTY, GEORGIA



COPYRIGHT 1990

BY

*Southwest Georgia  
Genealogical Society, Inc.*

P. O. Box 4672  
Albany, Georgia 31706

*All Rights Reserved  
Printed in U.S.A.*

GA. DEPT. OF  
ARCHIVES AND HISTORY

MARS HILL PRIMITIVE BAPTIST CHURCH CEMETERY

LOCATION: This cemetery is located west of Edison, Georgia in Calhoun County west on Hwy. 63.

SURVEY DATE: October, 1988

SURVEYED BY: Brenda Darbyshire

EAST SIDE OF CHURCH

Willie Eugene McLendon  
B. Aug. 15, 1890  
D. Mar. 21, 1952  
Daddy

Robert Rudolph McLendon  
B. Jan. 22, 1919  
D. Oct. 6, 1959

Nath Harmon McLendon  
B. Feb. 8, 1917  
D. Mar. 9, 1975  
American Legion

Archie Coleman  
B. Apr. 29, 1919  
D. Feb. 4, 1984

Marvin E. Ward  
B. Sept. 13, 1903  
D. Oct. 31, 1953

James William Bass  
B. Oct. 19, 1884  
D. May 22, 1977  
Father

Charlie Ivey Mills  
B. Oct. 28, 1878  
D. July 2, 1958  
Father

Mattie Bundy  
w/o W.E. McLendon  
B. Oct. 6, 1896  
D. Mar. 23, 1948  
Mother

Martha Nesbit McLendon  
B. Aug. 25, 1915  
D. Sept. 27, 1984

James Billie Coleman  
B. Nov. 12, 1922  
D. Mar. 5, 1985

Alice Bass Ward  
B. Oct. 12, 1906  
D. Aug. 13, 1984

Lucretia Bell Bass  
B. Oct. 17, 1883  
D. June 6, 1978  
Mama

Carrie M. Fain  
w/o Charlie I. Mills  
B. Dec. 15, 1879  
D. Oct. 25, 1956  
Mother

Regina M. Sheppard  
B. June 28, 1911

Missouri Deborah Bass  
w/o Thomas w. Langston  
B. Jan. 11, 1869  
D. Jan. 1, 1956  
Mama

Ermine Christine Langston  
B. Dec. 13, 1906  
D.

Mary Eunice Langston  
B. Oct. 6, 1891  
d. Nov. 5, 1973

Riley Eugene Jernigan  
B. Aug. 20, 1884  
D. Nov. 15, 1950

Talmadge Jernigan  
B. Sept. 9, 1917  
D. Oct. 22, 1918

Pearl Morris Godwin  
B. July 14, 1879  
D. Oct. 20, 1947

William L. Godwin  
B. Dec. 29, 1878  
D. July 1, 1957

Mary Smith Godwin  
B. Jan. 22, 1861  
D. Apr. 1, 1945

W.N. Little  
B. Nov. 11, 1864  
D. Mar. 14, 1932

Infant d/o  
J.E. & Dasie M. Godwin  
B. & D. July 31, 1903

John Edwin Godwin  
B. Dec. 3, 1880  
D. Aug. 17, 1952

Wayne N. Godwin  
B. Sept. 22, 1916  
D. Nov. 1, 1968

Lucyle Hodges Woodham  
B. Mar. 7, 1904  
D. June 25, 1944

Lily M. Langston  
B. Sept. 3, 1896  
D. Feb. 27, 1952

Ora Frances Langston  
B. Nov. 25, 1903  
D. Jan. 27, 1983

Iva Elizabeth Langston  
b. May 15, 1889  
D. Oct. 28, 1973

Ora Jemima Jernigan  
B. Dec. 13, 1879  
D. Mar. 11, 1951

Aubrey Jernigan  
B. Feb. 22, 1914  
D. Dec. 2, 1918

Wallace E. Godwin  
B. Nov. 20, 1902  
D. Aug. 20, 1941

William J.  
h/o Mary M. Godwin  
B. Mar. 31, 1844  
D. June 7, 1901

Charles Edwin Godwin  
B. July 20, 1909  
D. June 29, 1964

Cynthia E. Little  
B. July 21, 1859  
D. Jan. 20, 1953

Daisie Little Godwin  
B. Sept. 26, 1882  
D. July 24, 1973

Willie Kate Godwin  
B. July 16, 1904  
D. Sept. 11, 1953

Charles Samuel Woodham  
B. Nov. 14, 1896  
D. Oct. 30, 1979

P.C. Hodges  
B. 1857  
D. 1924

Alice Bell Hodges  
B. 1869  
D. 1933

Mashburn Infant

Infant son of  
A. S. & Nellie Sanders  
B & D Jan. 21, 1900

Mary Ellen Rimes  
B. Mar. 7, 1882  
D. Nov. 10, 1884

Sina Creel  
B. Oct. 2, 1801  
D. July 5, 1888  
Our Mother

Minnie Weaver  
w/o W.E. Weaver  
B. Dec. 27, 1880  
D. Jan. 23, 1913

J.H. Weaver  
h/o M.E. Weaver  
B. Dec. 1, 1853  
D. June 29(?), 1921 broken

Cliford H. Gay  
B. Mar. 9, 1895  
D. April, 1896

1 unmarked rock

Charles W.  
s/o M/M M.W. Sears  
B. Dec. 4, 1917  
D. Dec. 24, 1919

3 unmarked rocks

Bessie Mae  
d/o A.S. & Mattie Sanders  
B. June 27, 1914  
D. July 2, 1915

Almira P. Creel  
B. Aug. 31, 1844  
D. Jan. 22, 1911  
Mother

same marker as Almira P. Creel  
James F.  
her husband  
B. Sept. 22, 1833  
D. May 28, 1912  
Father, buried at Clifton, TX.

William Edward Welcher  
B. Mar. 17, 1872  
D. Dec. 4, 1924

Estell  
d/o J.H. & M.E. Weaver  
B. Sept. 15, 1890  
D. Nov. 21, 1919

Azzie  
w/o J. A. Weaver  
B. Aug. 23, 1885  
D. Oct. 16, 1921  
In memorian Supreme forest  
Woodman Circle

Malissa Smith  
w/o H.C. Smith  
B. 1808  
D. Sept. 20, 1894

Lela  
d/o Wm. & Lurana Fain  
B. Feb. 17, 1877  
D. Jan. 17, 1897



4 unmarked graves

"Little" Paul McLendon  
 Infant son of  
 M/M J.E. McLendon  
 B. Nov. 3, 1933  
 D. May 15, 1935

Little Huelette  
 s/o R.R. & C.V. Arnold  
 B. Oct. 25, 1900  
 D. Dec. 17, 1900

James Ingram  
 D. Mar. 20, 1892  
 Aged 52 years  
 Footstone J.N.I.

Mary Corine Page  
 B. Aug. 21, 1914  
 D. Mar. 18, 1917

Mattie Jerusha Page  
 B. 1872  
 D. May 3, 1931

1 unmarked grave

Willie Laura Mills  
 Wife  
 B. Apr. 9, 1881  
 D. May 6, 1914

Ludie E. Monfort  
 B. Oct. 22, 1908  
 D. July 22, 1909

Floyd E.  
 s/o T.W. & M.D. Langston  
 B. Dec. 17, 1899  
 D. Oct. 31, 1904

John E. Davis, Sr.  
 B. Nov. 2, 1903  
 D. Aug. 22, 1974

Budded on earth to bloom in heaven.  
 Emma Lee  
 d/o J.W. & A.E. McLendon  
 B. July 29, 1891  
 D. May 1, 1892

James S. Garrett  
 Co. C 55 GA Inf. CSA

Elizabeth  
 w/o Isaac Daniels  
 B. Dec. 24, 1853  
 D. Mar. 15, 1896

F. M. Wilson

Mattie Lucindy Wilson  
 D. Mar. 27, 1927

Lillian Page  
 B. Sept. 19, 1910  
 D. Apr. 19, 1914

Allie Page  
 B. July 17, 1867  
 D. July 29, 1920

Benjamin Franklin Page  
 B. Dec. 24, 1904  
 D. Aug. 7, 1935

Patrick Henry Mills  
 B. Dec. 4, 1865  
 D. Jan. 1, 1924

1 unmarked grave

Samuel T. Woodham  
 B. Jan. 21, 1862  
 D. May 13, 1904

Sarah F.  
 w/o Reuben Y. Langston  
 B. Nov. 7, 1835  
 D. Oct. 6, 1910

Jeffilu J. Davis  
 B. Dec. 6, 1918  
 D. --

Lexie L.  
 d/o James W. & A.E. McLendon  
 B. Aug. 17, 1893  
 D. Sept. 8, 1899

Alice Forest Everitt Jordan  
 B. Nov. 14, 1885  
 D. Feb. 26, 1973  
 Mother

Noah Hopson Jordan  
 B. Mar. 8, 1885  
 D. Jan. 13, 1927

Lula Eubanks Jones  
 B. Aug. 6, 1903  
 D. Feb. 16, 1985

Emily Sue  
 d/o J.H. & Lula Jones  
 B. Dec. 19, 1940  
 D. Nov. 14, 1942

Andrew Sylvanus Sanders ←  
 B. Nov. 25, 1876  
 D. Apr. 15, 1926

Andrew C. Sanders  
 B. 1849  
 D. 1939

Walter Stewart Sanders  
 B. Aug. 25, 1892  
 D. June 12, 1968

Our Baby  
 Douglas MacArthur Mills  
 B. Mar. 21, 1942  
 D. June 21, 1942

Delie Holder Todd  
 B. Nov. 20, 1889  
 D. Nov. 12, 1969

Virginia Todd  
 B. Aug. 11, 1920  
 D. Oct. 22, 1930

William Oliver Norton  
 B. Mar. 17, 1878  
 D. Feb. 20, 1941  
 Daddy

Wayne Stanley Sanders  
 B. Mar. 2, 1944  
 D. Jan. 24, 1981

Hellen J. Jordan  
 B. Jan. 16, 1931  
 D. Oct. 18, 1932

Charles Clifford, Jr.  
 s/o C.C. & Lucille Amos  
 B. Oct. 5, 1922  
 D. Nov. 5, 1925

Joseph Herschel Jones  
 B. Aug. 22, 1900  
 D. Jan. 4, 1970

Mattie Woodham Sanders ←  
 B. Jan. 19, 1886  
 D. Apr. 20, 1968

Missouri N. Sanders  
 B. 1852  
 D. 1939

Charles Sylvester Sanders  
 B. Sept. 22, 1874  
 D. Nov. 26, 1959

Simmons Empty Lot

David P. Jones  
 B. Aug. 31, 1902  
 D. Mar. 8, 1944

Oscar Rufus Todd  
 B. July 7, 1884  
 D. June 15, 1960

Marvin McKay Todd  
 B. Feb. 19, 1923  
 D. Mar. 13, 1954

Dan C. Norton  
 B. Sept. 9, 1879  
 D. Feb. 28, 1955

Kenneth N. Sanders  
 B. Jan. 2, 1885  
 D. Aug. 16, 1972

Annie H. Sanders  
 B. Mar. 4, 1887  
 D. July 20, 1974

Lucille Ward Manry  
 B. June 21, 1921  
 D. June 14, 1964

Mark Jackson Ward  
 B. Jan. 28, 1876  
 D. Feb. 12, 1926

Infant son of  
 M/M H.D. Zorn  
 B. June 13, 1936  
 D. June 14, 1936

Samuel Vander Ward  
 B. Aug. 22, 1905  
 D. Jan. 11, 1983

Phillip Alexander Bell  
 B. Oct. 12, 1876  
 D. Feb. 12, 1955

Henry Tailor Powell  
 B. Jan. 6, 1841  
 D. Mar. 13, 1922

Hollis T. Todd  
 B. July 25, 1919  
 D. Mar. 9, 1930

Mattie Jones  
 w/o James Fain  
 B. July 14, 1868  
 D. July 28, 1939

W. Marcine Brooks  
 B. May 7, 1906  
 D. Jan. 19, 1961

John L. Heisler  
 B. Jan. 10, 1906  
 D. Feb. 5, 1975

→ Dora Woodham Brooks  
 B. Nov. 20, 1887  
 D. May 4, 1967

Frances S. Lewis  
 B. Aug. 18, 1913  
 D. --

Argie Fain Ward Kelly  
 B. Apr. 3, 1882  
 D. Dec. 2, 1984

Infant son of  
 Virgie & Vander Ward  
 B. Aug. 28, 1931  
 D. Aug. 29, 1931

Infant daughter of  
 Virgie & Vander Ward  
 B. June 13, 1946  
 D. June 15, 1946

Virgie M. Ward  
 B. Apr. 3, 1912  
 D. May 17, 1986

Tinnie Edith Powell  
 B. July 20, 1873  
 D. Nov. 23, 1964

Our Baby Kelly  
 d/o Joy & Eddie Butler  
 B. & D. Aug. 29, 1977

Mary Lizzie Eubanks  
 w/o S.W. Todd  
 B. Jan. 3, 1901  
 D. Feb. 18, 1964

James Fain  
 B. Nov. 10, 1866  
 D. Dec. 18, 1934

Eunice B. Heisler  
 B. June 9, 1912  
 D. --

Tommie L. Brooks  
 B. Aug. 12, 1909  
 D. Mar. 2, 1973  
 PFC Army Air Forces

William Thomas Brooks  
 B. Apr. 1, 1882  
 D. Jan. 26, 1956

BOWDON METHODIST CHURCH CEMETERY

Bowdon, Georgia  
Carroll County

WOODHAM,	Aris			1818		1886
THORNTON,	Adelia	O.	25 Apr.,	1866	10 Aug.,	1938

CLAYTON COUNTY, GEORGIA

JOHNSON CITY CEMETERY

Jonesboro, Georgia  
Clayton County

WOODHAM,

Thomas	W.	31 Jan.,	1873	5 Dec.,	1935
Irene	M.	15 Mar.,	1869	20 May,	1930
(Irene Moselle Googer, wife of Thomas Winn Woodham)					

**DOUGHERTY COUNTY, GEORGIA**  
**CEMETERIES**  
**BOOK TWO**  
**(RIVERSIDE AND CROWN HILL)**



COPYRIGHT 1990

BY

*Southwest Georgia*  
*Genealogical Society, Inc.*

P. O. Box 4672  
Albany, Georgia 31706

*All Rights Reserved*  
*Printed in U.S.A.*

GA. DEPT. OF

---

Section Fourteen (continued)

Lot 188 (cont'd)

[Mrs.] Mother Lalar Moree McDonald [Martin], Oct 7, 1890 -  
Mar 2, 1965, sister

Mother Bessie Lee McDonald Mitchell, Oct 14, 1899 - May  
6, 1952, sister

Mother Mittie Bailey McDonald, Feb 2, 1868 - Aug 21, 1942,  
mother

Lot 191

Charles E[rnest] Sweatland, Jan 14, 1923 - Sept 5, 1960,  
daddy, same headstone as

Nina Owens Sweatland, Sept 15, 1925 - Jan 15, 1982, mother

James R[ussell] Owens, Mar 31, 1891 - Nov 9, 1968, same  
headstone as

Mary L. Owens, Sept 23, 1890 - blank

James Langston Owens, Oct 1, 1921 - Jun 8, 1943

Lot 202

Marion [Jackson] "Jackie" Smith [Jr.], Oct 8, 1938 - Dec  
31, 1976

Mable Wall McElvaine, Mar 30, 1911 - Jul 2, 1973

Katie Waller, Dec 13, 1900 - Dec 16, 1955

Manzie Marion Wall, Jul 1, 1878 - Oct 6, 1944

Maggie Beatrice Wall, Jun 27, 1882 - Jan 21, 1955

Irene Pressley Hines, Dec 17, 1907 - Dec 29, 1983

Clyde B. Hines, May 28, 1902 - Nov 16, 1952

Margaret Elaine Hines, Jun 23, 1942 - Jul 25, 1943

Lot 205

Leslie W[atkins] Clanton, Ga, Eng 1, U S Navy, WW I, Jul 5,  
1894 - Feb 23, 1974, father, Am. Legion, same headstone  
as

Ora Lee Clanton, Aug 23, 1905 - May 5, 1958, mother

[Rebecca W. Woodham, bur. Jan 9, 1978] No marker

SECTION FIFTEEN.

Lot 407

Ann Eloise Stewart, w/o James Perry Champion, Dec 19,  
1883 - Dec 29, 1930, DAR

James Perry Champion, f/o Anita C. Barrett, James P.  
Champion, Jr., Eloise C. Heinemann, & Joseph S. Champion,  
Mar 31, 1883 - May 2, 1978, Rotary International

Lot 392

David H. Singletary, Ga, PFC, Svc Btry, 752 FA Bn, WW II,  
Mar 11, 1920 - Dec 15, 1968

Leland H. Singletary, Jul 14, 1893 - Nov 27, 1961

[Mrs.] Fannie Mae Singletary, Feb 14, 1902 - Apr 21, 1974,  
mother

Murray, s/o Mr. & Mrs. L. H. Singletary, Jul 21, 1922 -  
Jan 12, 1930

Riverside Cemetery

Albany, Georgia



GREENWOOD CEMETERY

Atlanta, Georgia  
Fulton County

WOODHAM,

(FRANCIS MARION WOODHAM, son of

WOODHAM,

CLIFFORD T.  
GERTRUDE

WOODHAM,

W M  
(WILLIAM MARION WOODHAM, son of FRANCIS MARION WOODHAM)

HOLLYWOOD CEMETERY

Atlanta, Georgia  
Fulton County  
(graves located just off  
Gun Club Road; Section 1-A,  
lot 314)

WOODHAM,	JAMES	A.	7 Mar., 1884	14 May, 1949
	FANNIE	M.	19 Aug., 1879	15 Nov., 1962
	(FRANCES MYRTLE, wife of JAMES ASBURY WOODHAM)			

JOHNSON CITY CEMETERY

Jonesboro, Georgia  
Clayton County

WOODHAM,	THOMAS WINN	31 Jan., 1874	5 Dec., 1935
	IRENE	15 Mar., 1869	20 May, 1930
	(IRENE MOSELLE GOOGER, wife of THOMAS WINN WOODHAM)		



Train for the Industry's Leading Certifications

Microsoft, A+, Novell, Cisco, & Webmaster Certification

## Search Results

**Search Terms:** WOODHAM (1)

**Database:** Atlanta, Georgia, Oakland Cemetery

**Combined Matches:** 1

*HISTORIC OAKLAND CEMETERY*  
*Transcribed by Rachal Leigh Grizzle*  
*1998-1999*

**Woodham Adeline 8-17-1905 45yrs**

[Click to view full context](#)

Viewing records **1-1 of 1**

[Return to the Global Search Screen](#)

[More information about this database](#)

---

PENFIELD CEMETERY

Penfield, Georgia  
Greene County

no census taken as of 1988  
(these may all be unmarked graves)

WOODHAM, John Edward 17 July, 1836 6 Sept., 1910  
Miriam J. 1840 7 June, 1897  
(Miriam Josephine Callahan, wife of John Edward)

WOODHAM, infant  
(infant of Thomas Winn Woodham)

WOODHAM, infant  
(infant of Thomas Winn Woodham)

WOODHAM, John Edward Jr. 23 Jan., 1863 20 Aug., 1916

RIVERDALE CEMETERY

Victory Drive  
Columbus,  
Muscogee County, Georgia

		"Woodham - Martin"	"Mother and children"	
WOODHAM,	Flora	T.	5 Oct., 1894	9 Aug., 1973
D'EAGNEESE	Lucille		24 June, 1909	1 Jan., 1932
"	Eregnold	Freddie	10 Sept., 1926	1 Jan., 1932
"	Flora	Thereca	6 Feb., 1928	18 May, 1931

# **Seminole County**

**CORINTH CEMETERY  
NEEDS HELP**

For those who have loved ones at Corinth Freewill Baptist Cemetery, would you please make a donation to help maintain the mowing and trimming? We are very fortunate to have such a good job being done right now but our fund is empty. You may make your contribution to Corinth Freewill Baptist Cemetery Fund at Merchants and Farmers Bank or to Jack Lane, Mrs. Viola Williams or Mrs. Lucille Lane, all of Iron City, or Nell Hornsby of Donalsonville.

"Thank you for any amount you can give," the announcement said.

\*\*\* 1985



CORINTH BAPTIST CHURCH

ca 1 mi north of  
Iron City, Georgia  
Seminole County

WOODHAM,	John Wesley	1 Sept., 1885	30 Nov., 1947
	(son of Ira Edward Woodham)		
	Lillie S.	17 Sept., 1893	22 Jan., 1969
	(Lillie Mae Sanders, wife of John Wesley)		
CROSS,	Joseph William	22 Mar., 1945	4 Dec., 1966
	(son of Lois Dale Woodham and Wm. H. ("Emory") Cross)		

FRIENDSHIP CEMETERY

Donalsonville, Georgia  
Seminole County

WOODHAM,	Beaty	W.	25 Oct.,	1861	12 Feb.,	1953
	Viola	Barns	15 June,	1885	23 June,	1964
	wife of B. W. Woodham					

PLEASANT VALLEY CEMETERY

near Richland, Georgia  
Stewart County

WOODHAM,	Samuel	July, 1834	17 Apr., 1864
	Martha E. Pope	age 59	15 Aug., 1894
	Early	10 July, 1872	6 Sept., 1873
	son of S. H. & M. A.		
	Samuel	9 Oct., 1867	13 Sept., 1886
	son of S. H. & M. A.		

WOODHAM, (unmarked graves) (family Plot)

WOODHAM, (unmarked graves) (family plot)

WOODHAM, (unmarked graves) (family plot)

(the above three WOODHAM families are buried within a large family plot which is enclosed by a brick border. The graves are not identified, however. According to "History of Stewart County, Georgia, Vol. II, 1975)

TELFAIR COUNTY, Georgia

OAK GROVE CEMETERY

McRae, Georgia  
Telfair County

WOODHAM, Marie J. 27 July, 1854 26 July, 1932  
(wife of John Edward Woodham Jr.)

# Barwick Baptist Church Cemetery

Barwick, Georgia  
Brooks County

Holt,	Johnnie C. Woodham	3 Nov 1895 "Nannie"	1 Jan 1978
Woodham,	Jesse C. Sr.	24 Aug 1890	14 Dec 1952
Woodham,	Twin son	10 Jul 1948	10 Jul 1948

Twin son of Jesse C. Jr. & Anne McClurkin Woodham

**THE CEMETERIES**  
**OF**  
**THOMAS COUNTY, GEORGIA**  
**BY**  
**JOE E. CRAIGMILES III**

765480

NOV 6 '90

CRAIGMILES HISTORICAL PUBLICATIONS  
P. O. BOX 546  
THOMASVILLE, GEORGIA 31799  
1990

GENEALOGICAL AND HISTORICAL ROOM  
Bradley Memorial Library  
1120 Brauley Drive  
Columbus, Georgia 31995  
**GENEALOGY DEPARTMENT**  
**BRADLEY LIBRARY**

# Barwick Baptist Church Cemetery

Barwick, Georgia

**Location:** corner of North Massey Street & Gin Street in City of Barwick.

HOLT, Johnnie C. WOODHAM	3 Nov 1895	1 Jan 1978
	"Nannie"	
WOODHAM, Jesse C. Sr.	24 Aug 1890	14 Dec 1952
WOODHAM, twin son	10 Jul 1948	10 Jul 1948
Twin son of Jesse C. Jr. & Anne McClurkin Woodham		

## WILSON

John C., Oct. 26, 1919-Sept. 14, 1954, WW II.

## WOODHAM

Jesse C. Sr., Aug. 24, 1890-Dec. 14, 1952.

## YATES

Bessie Lee Manning, Jan. 28, 1882-Nov. 10, 1930.

Lillie Dale Broome w/o Wiley Yates, April 18, 1870-Feb. 2, 1940.

Melton Darius, May 31, 1874-Aug. 4, 1942.

Russell S., Jan. 25, 1893-Aug. 7, 1951.

Vivian Melton, April 8, 1908-March 19, 1980.

Virginia Belle Moore w/o R. S. Yates, Oct. 25, 1890-Oct. 31, 1930.

## YOWHN

Alma King w/o John D. Yowhn, Aug. 27, 1913-April 1, 1988.

John D., May 6, 1918-.

BARWICK (BLACK) F-5  
1ST. A. B. CHURCH

## ALEXANDER

Stephen, Oct. 29, 1973-Jan. 21, 1974.

## ANDERSON

Kadeesha, May 14, 1978-June 6, 1978.

## ARRINGTON

Arrillia, Nov. 20, 1903-Oct. 15, 1980.

Early, Feb. 21, 1881-June 20, 1974.

## BIGGINS

Marrie R., Nov. 8, 1915-Nov. 8, 1977.

## BIGHAMS

William died June 1988.

## BOLDES

Ella, Jan. 1, 1868-Oct. 2, 1940.

## CLAVIN

Willie C., Nov. 12, 1939-Nov. 21, 1987.

## CHRISTFUL

Eugenia, Jan. 10, 1907-May 13, 1966.

Pasco, March 9, 1900-Jan. 8, 1973.

Shawndell Y., Jan. 3, 1977-Feb. 27, 1982.

Steven D., Dec. 28, 1973-Feb. 27, 1982.

Willie A., Jan. 8, 1926-Aug. 10, 1977.

## DANIELS

Aaron, March 26, 1936-April 16, 1973.

Bennie, April 23, 1938-May 10, 1985.

Charity Ross, Dec. 25, 1886-March 1, 1976.

## DAVIS

John died July 2, 1974.



BARWICK CEMETERY

**Liberty Baptist Church**  
Sumter County, Georgia

WOODHAM, Mrs. N. C.

26 Mar 1837

25 Dec 1915

HILLVIEW ANNEX CEMETERY

LaGrange, Georgia  
Troup County

WOODHAM,	Hessie Nettie	Joshua Hasty	24 Jan., 1885 6 Apr., 1890	6 Mar., 1936 6 Sept., 1966
WOODHAM,	Harvey	L.	15 Mar., 1881	4 Sept., 1929
WOODHAM,	Robert	Lee	15 June, 1940	23 June, 1940

RESTLAWN MEMORY GARDENS CEMETERY

LaGrange, Georgia  
Troup County

WOODHAM,

Jarrell

1905

1969

SHILOH CEMETERY

Upson County, Georgia

KENT,   Lena Ora Bell  
          W.    C.

28 July, 1883  
25 Mar., 1878

7 May, 1942  
26 May, 1935

OAKLAND CEMETERY

Waycross, Georgia  
Ware County

JENNINGS, Alfred A. 23 Jan., 1887 9 Apr., 1968  
Mary D. 2 Aug., 1891 4 Feb., 1975  
(Mary Dorothy "Polly" Woodham, dau. of  
Wilber Preston Woodham)

MACEDONIA BAPTIST CHURCH CEMETERY

near Richland, Georgia  
Webster County

WOODHAM,	S.	H.	19 June, 1840	16 Aug., 1908
COLLEY,	Mary		26 Dec., 1859	9 Nov., 1916
	wife of S. H. Woodham			
WOODHAM,	T.	W.	26 Apr., 1869	17 Apr., 1919
	(William Thomas Woodham, son of Samuel Homer Woodham)			
	Jennie		1879	1954
LUNSFORD,	Ella	Woodham	1877	1950
	George	Charnock	1861	1924

# Fellowship Methodist Church Cemetery

## Rapides Parish, Louisiana

**Location:** at Hineston, La. take La. Hwy. 112 and go 1.2 mi; cemetery is located behind Fellowship Methodist Church on left side of highway.

<b>Woodham,</b>	Jessie E. Father	23 Nov 1907	6 Aug 1980
<b>Woodham,</b>	Rosie Mother	8 Mar 1917	

Married 22 Nov 1936

<b>Woodham,</b>	Joe Dudley Daddy	2 Jan 1918	
Woodham,	Edna Holden Mama	5 May 1929	16 Nov 1983
Woodham,	John Ollie Uncle	15 Apr 1915	30 Jan 1939

[triple stone]



# Fellowship Baptist Church Cemetery

## Rapides Parish, Louisiana

**Location:** at Hinston, La., turn left on La. Hwy 112 and go 1.2 mi to cemetery.

WOODHAM, John	Edd	25 Jun	1877	28 Jan	1954
"	Alice	G.	9 jan	1879	23 Sep 1963
[unmarked graves]					
WOODHAM, Jessie	E.	23 Nov	1907	6 Aug	1980
"	Rosie		8 mar	1917	--
Married 22 Nov 1936					
WOODHAM, Joe	Dudley	2 Jan	1918		
"	Edna	Holden	"Daddy"	5 May	1929
			"Mama"	16 Nov	1983
"	John	Ollie	"Uncle"	12 Apr	1925
			"Uncle"	30 Jan	1939
[Triple Stone]					

# New Hope Baptist Church Cemetery

Rapides Parish, Louisiana

**Location:** in Hineston, La. take La. Hwy. 461; go 5 mi and turn left on La. Hwy. 112; go 2 mi.

WOODHAM, Luther A.		2 Nov 1904	11 Mar 1982
		[funeral marker]	
WOODHAM, Donald	Lee	1933	1979
"	Lorraine	1934	1989
WOODHAM, Janice		1947	1948
WOODHAM, Jerry		1947	1948

# Pine Ridge Church Cemetery

Rapides Parish, Louisiana

**Location:** at Alexandria, La., take US Hwy. 165 south; turn right (west) onto La. Hwy. 112 (between Woodworth and Forest Hill); go abt 7.0 mi to community of Melder. Pine Ridge Cemetery is located beside the church in the center of town at the crossroads

Woodham,	Joseph C.	8 Apr 1884	11 Jun 1902
Woodham,	Rhoda Booth	24 Oct 1855	20 Dec 1925
	wife of J. C. Woodham		
Woodham,	Joseph C.	22 Oct 1858	16 Jan 1945

# Castor Cemetery

## Vernon Parish, Louisiana

**Location:** at junction of LA Hwy. 28 and LA Hwy. 8 abt 4 mi from Leesville, turn on LA Hwy 468 west toward Leesville; Castor Cemetery and Church is located on the right side of this road on a hill just past the intersection of LA Hwy. 180 (to Ft. Polk)

WOODHAM, Lonnie	1889	1950
" Hattie	1896	1986

# Greenwood Cemetery

## **Kalkaska Township, Kalkaska, Michigan**

Evergreen cemetery is located in the village of Kalkaska, on the west side, at the end of Third Street. Information was taken from sexton records which usually provided more than date of birth and date of death. The Evergreen cemetery book is available for research at the Kalkaska County Public Library on Cedar Street.

Book will soon be available to purchase.

Woodhams, Arthur H.  
Woodhams, Ava Margelia  
Woodhams, Leland Marshall  
Woodhams, Mary E.  
Woodhams, Raymond Arthur

ITAWAMBA COUNTY, Mississippi

Mt. ZION BAPTIST CHURCH CEMETERY

Tremont, Mississippi  
Itawamba County

WOODHAM,	V.	L.	11 Nov.,	1905	4 Apr.,	1978
	Ollie	Mae.	11 Apr.,	1904	23 June,	1953

(Virgil Leland Woodham, &  
Ollie Mae Franks, 1st wife of Virgil L. Woodham)

NEW ELLISVILLE CEMETERY

Ellisville, Mississippi  
Jones County

WOODHAM,	Edward Mary	H. Gray	1852 23 Dec., 1854	1933 1936
WOODHAM,	Albert	Coit	11 Oct., 1880	30 May, 1921

# Artesia Cemetery

## Lowndes County, Mississippi

HEARON, Henry	Preston	31 Jul 1840	27 Oct 1916
	Pvt., O.M. Sgt. Co. C, 14 Reg. Inf., CSA		
HEARON, Mrs. C.	A.	17 Sep 1844	18 Mar 1898
	Wife of H. P. Hearon		
HEARON, Morna		24 Feb 1866	21 Mar 1883
	Dau of H. P. & C. A. Hearon		
HEARON, Velma		18 Feb 1874	10 Oct 1880
	Dau of H. P. & C. A. Hearon		



# Friendship Cemetery

## Lowndes County, Mississippi

Location: Columbus, Mississippi

HEARON,	Mary	C.	aged 40 years	13 Jul	1865
HEARON,	John	M.	aged 5 years	9 Aug	1866
HEARON,	Inf. son		--	--	
			Inf. Son of J. H. & Laura O. Hearon		
HEARON,	Sally		27 May 1860	31 May	1860
HEARON,	James	H.	5 Feb 1883	12 Jul	1884
			Son of J. H. & Laura Hearon		
HEARON,	Mamie	Ervin	25 Oct 1878	14 Aug	1905
			Wife of A. C. Hearon		
HEARON,	E.	Y.	13 Jul 1858	7 June	1859
			In Lowndes County, Ms.		
HEARON,	Daniel		2 Aug 1782	9 Oct	1856
HEARON,	Eleanor		30 Sep 1783	2 Jan	1868
			[ Eleanor Woodham, wife of Daniel Hearon ]		
HEARON,	Ann	M.	10 May 1828	28 Jan	1867
			Wife of I. Hearon		
HEARON,	Miss. Cleo		27 Oct 1879	11 Jan	1928
HEARON,	Melissa	A.	9 Oct 1825	19 May	1862
			Born in Halifax Co., N. C.		
HEARON,	James	Hamilton	24 Jul 1851	30 Nov	1897
HEARON,	Laura O.	Shinn	15 Sep 1851	31 Mar	1889
	Wife of James H. Hearon				
HEARON,	Sallie	Ervin	18 Nov 1856	17 Apr	1946

Friendship Cemetery, continued

FINET,	Joseph		Aged 52 Yrs.	Oct	1852
FENET,	Rachel	Hearon	Aged 49 Yrs.	May	1859
			Wife of Joseph Fenet		
HEARON,	William	H.	22 Sep 1841	27 Mar	1909
HEARON,	Martha	A.	8 Feb 1842	3 Apr	1910
HEARON,	Pete		22 Sep 1866	3 Dec	1903
*****					
HERRING,	Annie Dudley	Evans	6 Oct 1893	26 Mar	1928
			[Annie Dudley Evans Hearon]		
EVANS,	Charles	Whitfield	1 Feb 1871	18 Aug	1937
EVANS,	Anne Dudley	Moore	20 Dec 1872	16 Apr	1962

# Mayhew Cemetery

## Lowndes County, Mississippi

Location: Mayhew community, about one mile south of old US Hwy 82, on gravel road just north of Gulf, Mobile & Ohio Railroad tracks. The county road is 1.5 miles east of the intersection of old US 82 and US 45 Alternate. Burials are still being made here.

HEARON,	Edward		29 Jan 1808	28 May 1889
HEARON,	Jane	A.	26 Oct 1816	12 Aug 1888
HEARON,	C.	L. H.	--	--
		[infant son of Susan A. and Rev. U. J. Hearon]		
HEARON,	Mary	P.	age 1 yr 10mo 28 ds	25 Jun 1882
		Dau of A. E. and Alice Hearon		
HEARON,	Susan	A.	10 Dec 1856	23 Nov 1892
		Wife of Rev. U. J. Hearon		
		Thomas E., Mira A., Charles O., Joseph F.		
		Finis E., Bruce M. Clayton L. children		
		Of U. J. and S. A. Hearon		
LOCKE,	Martha J.	Hearon	28 Nov 1853	10 Feb 1908
		wife of J. W. Locke		
LOCKE,	John	Willis	8 Jan 1850	6 Dec 1917
		(husband of Martha J. Locke, children -		
		Bess Locke , Willie Maud Locke		
		Gregory, Claud, and brother to Alexander)		

# Vaughan's Cemetery

## Lowndes County, Mississippi

Location: at Miss. Hwy 12, about 10 mi north of old Hwy 82, go left on Caledonia Steens road for ¼ mile; turn west on Wright Road. Then go west on gravel county road; then north 0.2 mile on another gravel road to the cemetery. Located across the road from Mt. Pleasant Church.

HEARON,	Mrs. Sallie		Oct 1841	Sep 1921
HEARON,	Henry	Roy	22 Mar 1885	12 Mar 1950
HEARON,	Daisy	Upton	7 Feb 1899	--
HEARON,	Mrs. Cara		Aug 1865	May 1921
HEARON,	Henry	William	18 Nov 1915	10 Jul 1943
HEARON,	Roy	Edward	1 Apr 1926	27 Oct 1952
HEARON,	Dudley	A.	9 Sep 1883	6 Jul 1947
HEARON,	Mrs. Lucy	Goree	26 Aug 1894	15 Jan 1920

SANDHILL METHODIST CHURCH CEMETERY

10 mi north of  
Philadelphia, Miss off  
Hwy. 19

WOODHAM,	Ellen Dawn Ferguson	28 May,	1937	12 Feb.,	1964
FERGUSON,					
WOODHAM,	Kimberly Diane	21 Dec.,	1962	25 May,	1964

(the above Woodhams are buried with a Ferguson family and a Dallis family; parents of Ellen? )

NEWTON COUNTY, MISSISSIPPI

BETHEL CHURCH CEMETERY

Newton, Mississippi

WOODHAM, Hester Ann

21 May, 1893

Mt. MORIAH PRESBYTERIAN CHURCH CEMETERY

near Newton, Mississippi

WOODHAM, Aris Bryant 1 Sept., 1810 3 Dec., 1898

CITY MEMORIAL CEMETERY

Vicksburg, Mississippi

WOODHAM, William A. 23 Oct., 1862  
(died as a soldier in Confederate Army during the  
War for Southern Independence)  
(Company A (later E), 37th Alabama Regiment of  
Infantry)  
Grave # 250

WOODHAM, Aris 17 Nov., 1862  
Co. B, 33rd Ala. Regt. of Inf.  
(grave # 328)



# Mt. Albion Cemetery

## Albion, New York

Brignall,	Edna V. WOODHAMS	21 Nov 1889	17 Jul 1949
-----------	---------------------	-------------	-------------

Wife of Frank, dau of Ira & Sarah Campbell

Brignall,	Frank Hus of Edna V.	1871 Woodhams	20 Nov 1954
-----------	-------------------------	------------------	-------------

Brignall,	Frank	3 Mar 1912	4 Dec 1912
-----------	-------	------------	------------

Son of Frank & Edna V. Woodham Brignall

WOODLAWN NATIONAL CEMETERY

Elmira, New York

WOODHAM, I. A.  
Co. G, 15 Ala. Regt. Inf.

4 June, 1865

# **South Carolina**

SOUTH CAROLINA BURIALS

St. Michael's Church Graveyard  
Charleston, South Carolina

WOODHAM,

GEORGE WINDHAM WOODHAM, Sr.	(1784)	aged 24 years	24 Feb.,	1808
George Windham WOODHAM, Jr.	(Aug., 1807)	aged 10 mos.	28 May,	1808

"Sacred to the memory of George Windham Woodham, Esq. who died Feb. 24, 1808  
aged 24 years  
also To the memory of his Son, George W. Woodham who departed this transitory  
life on the 28th of May, 1808 aged 10 months.  
G. W. W.  
1808 "

(George Windham Woodham Sr. was a native of England)

# **Darlington County**

Cypress METHODIST Church  
Second location is new at

Interlocking Hwy  
rd

S-31-223

S-30-39

.9 mi.  
2.1 mi

N. of present Cypress  
S. of 15  
1876

FAIR HOPE PRESTYTERIAN CEMETERY

Fair Hope Presbyterian Church  
near Cartersville

WOODHAM, infant daughter -- --  
Infant daughter of M. & W. P. Woodham

WOODHAM, son -- --  
Son of M. & W. P. Woodham

LAKE SWAMP

CHURCH CEMETERY

near Timmons ville

Lamar, South Carolina

WOODHAM,	Megaren		5 Feb., 1831	10 July, 1879
	Wife of Embary	Woodham		
WOODHAM,	Wilbur	Priestley	7 Oct., 1849	7 Jan., 1923



## LAMAR CEMETERY

Lamar, South Carolina

WOODHAM plot:

WOODHAM,	Chessie		13 Mar., 1886	20 Apr., 1951
STUCKEY,	Mittie		2 Aug., 1857	11 Apr., 1950
	Wife of Wilbur P. Woodham			
BOYKIN,	Madge	WOODHAM	24 Sept., 1890	6 June, 1930

## MAGNOLIA CEMETERY

Hartsville, South Carolina

WOODHAM,	Stephen Milton	4 Nov., 1869	21 Nov., 1931
	Iola KING	15 Aug., 1870	12 Jan., 1944
	wife of S. M. Woodham		
WOODHAM,	Katie E.	3 Aug., 1892	8 Apr., 1893
WOODHAM,	Middleton Josey	6 Sept., 1890	22 Aug., 1959
	Nannie REYNOLDS	3 May, 1893	13 Jan., 1919
	infant son		4 Nov., 1915
	infant son of M. J. & Nannie Woodham		
BEDENBAUGH	Betty WOODHAM GWIN	21 June, 1894	9 Nov., 1953

Mr. ELON

Church Cemetery

Lydia, Darlington County, SC

KEA, Harry	Edwin Sr	29 Mar 1900	25 Mar 1982
KEA, Sybil	B. Woodham	11 Mar 1906	10 Mar 1998

BEASLEY, John	Boyd	16 Sep 1920	27 Aug 1985
	Vivian (KEA)	6 Aug 1923	6 Aug 1994
	(Daughter of Sybil Beasly Woodham)		

PLEASANT HILL CEMETERY

near Philadelphia Community  
formerly a church site

WOODHAM, F. Owen 20 Sept., 1901 13 Sept., 1933

WESTVIEW CEMETERY

near Kellytown Community

GRADDICK,	Bertha Samuel	WOODHAM L.	3 July, 1888	19 July, 1968
-----------	------------------	---------------	--------------	---------------

REPRODUCED FROM  
THE ORIGINAL  
RECORDED COPY

○ Mt. Hope

(Florida County or Washington County?)



8111 92

MARY FRANCES WOODHAM

WIFE OF

J. H. STURDIVANT

JUNE 27, 1870 (2)

FEB. 27, 1939

\_\_\_\_\_

WOODHAM

Moore Cem

W. N. STEVENS & COMPANY

FOOD BROKERS

122 W. FRONT STREET

FLORENCE SOUTH CAROLINA



STEPHEN F.

SON OF

J. W. & M. S. WOODHAM

BORN

MAY 26, 1860,

DIED

APR. 2, 1861.

FRANKLIN G.

SON OF

J. W. & M. S. WOODHAM

BORN

NOV. 6, 1855,

DIED

MAY 23, 1857.

WOODHAM

# Lee County



South Carolina's  
Woodham Cemetery

Location map of Woodham Family Cemetery

August, 1987

Lee County, South Carolina

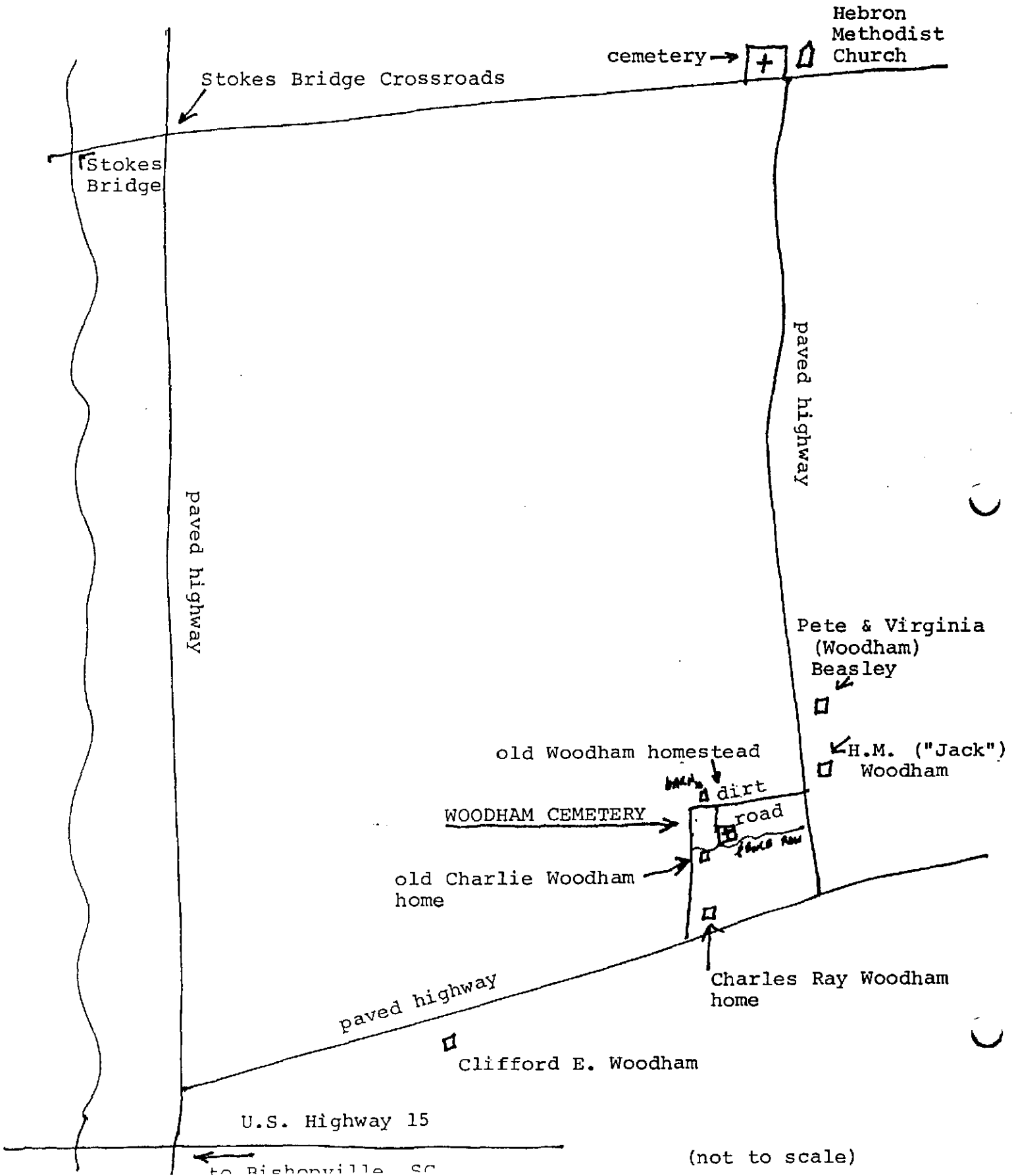

## Woodham Family Cemetery

WOODHAM ,	Edward Junior	1746	Aug., 1820
	(Revolutionary War Soldier)		
"	Mary	circa 1750	(1826 - 1829)
	(wife of Edward Woodham Jr.)		
WOODHAM,	Eleanor	circa 1720	circa 1805
WOODHAM,	Aris Senior	3 July, 1771	11 June, 1818
"	Rachel Beasley	22 Mar., 1773	7 Apr., 1861
	(wife of Aris Woodham Sr.)		
WOODHAM,	Asa	3 July, 1795	Dec., 1868
"	Elaine E. Dubose	1803	1880
	(Elaine Elizabeth "Laney" Dubose; wife of Asa Woodham)		
WOODHAM,,	Jehu	1837	circa 1855
	(son of Asa Woodham)		
WOODHAM,	Hugh M.	1830	14 Aug., 1899
	(Hugh Middleton Woodham, son of Asa Woodham)		
"	Charity A.	24 Sept., 1837	29 Oct., 1871
	(Charity A. Kelly, first wife of Hugh M. Woodham)		
"	Mary Hill	21 June, 1846	12 May, 1882
	(Mary Hill, second wife of Hugh M. Woodham)		
MIXON,	Mahaley	14 Jan., 1821	6 July, 1837
	(Mahalia ("Mahaley") Woodham, daughter of Asa Woodham; wife of Christopher Columbus Mixon)		
MIXON,	(infant)	1837	1837

## Woodham Family Cemetery, continued...

WOODHAM,	Rachel	Richardson	circa 1801	1830	
	(first wife of Aris Woodham Junior)				
WOODHAM,	Louisa	Dupree	29 July, 1816	24 Jan., 1834	
	(daughter of Aris Woodham Sr. and Rachel Beasley)				
WOODHAM,	John		14 Apr., 1798	circa 1798	
	(son of Aris Woodham Sr. and Rachel Beasley)				
WOODHAM,	Ephriam		26 June, 1815	circa 1825	
	(son of Edward Harley Woodham Sr.; grandson of Edward Woodham Jr.)				
WOODHAM,	Emberry		9 Apr., 1808	circa 1815	
	("Embia"; "Emby") (child of Edward Harley Woodham Sr.; grandson of Edward Woodham Jr.)				
SKINNER,	Simpson		1825	Mar., 1862	
	Confederate States Army (husband of Pheriba Jane Woodham)				
WOODHAM,	Pheriba	Jane	1824	16 Apr., 1880	
	("Fereba"); daughter of Asa Woodham; wife of Simpson Skinner)				

(Relatives report many infants and small children were buried in the Woodham Cemetery over the years. Most of these infant burials were in unmarked graves; however, a number were marked with wooden crosses or stakes, bricks and rocks which have since been removed)

...Robert Earl Woodham

WOODHAM, Edward (Junior) (unmarked graves ?)  
Mary (unmarked graves ?)  
(wife of Edward Woodham Sr.)

WOODHAM, Aris (Senior)  
Rachel  
(wife of Aris Woodham Sr.)

WOODHAM, Asa 3 July, 1795 187-  
Elaine Elizabeth 1803 187-  
(Elaine Elizabeth Dubose, wife of Asa Woodham)  
Jehu 1837 185-  
(son of Asa Woodham)

1854

WOODHAM, Hugh M.  
(may be an unmarked grave)  
Charity A. born 24 Sept., 1837 died 29 Oct., 1871  
(wife of Hugh Middleton Woodham)

MIXON, Mahaley born 15 Jan., 1821 died 6 July, 1837  
(Mahalia Woodham, wife of Christopher Columbus Mixon)

(many infants were buried in the cemetery in unmarked graves)

~~WOODHAM, Harriett S. (1835) ca 1910)~~  
~~HEARON, William E.  
(husband of Harriett S. Woodham)~~  
~~HEARON, Hattie S.  
(dau. of Harriett S. Woodham and W.E. Hearon, wife  
of Durant)~~  
~~LARGE, J. D.  
(husband of Hattie S. Hearon)~~  
~~DURANT, (husband of Hattie S. Hearon)~~  
~~HEARON, Henry Hoke  
(son of Harriett S. Woodham and W.E. Hearon)~~

THE CEMETERY SURVEYS  
OF  
OLD SUMTER DISTRICT, S.C.

Volume III  
Lee County, S.C.

**THE CEMETERY SURVEYS**  
**OF**  
**OLD SUMTER DISTRICT, SOUTH CAROLINA**

**Composed of Present Day Counties**  
**Sumter, Clarendon and Lee**

**Volume III**  
**Lee County, S.C.**

**Published by**  
**The Sumter County Genealogical Society**  
**(Sumter Chapter SCGS)**  
**Sumter, S.C.**  
**1987**

BETHLEHEM METHODIST CEMETERY  
BISHOPVILLE, S.C.

356. JOHN HOYT STUCKEY  
Sep. 9, 1877 - Apr. 20, 1957
357. ETHEL DIXON STUCKEY  
Apr. 27, 1879 - Nov. 6, 1959  
W/O JOHN HOYT STUCKEY
358. LOUIS BROOKS STUCKEY  
Oct. 16, 1914 - May 11, 1916  
S/O J. HOYT & ETHEL D.  
STUCKEY
359. JOHN HOYT STUCKEY, Jr.  
Nov. 16, 1904 - Feb. 28, 1956  
H/O FRANCES McCUTCHEN STUCKEY  
Married Jul. 9, 1937
360. WILLIAM HAMER STUCKEY  
Feb. 28, 1917 - Apr. 14, 1959  
H/O CHARLOTTA RYAN STUCKEY  
Married Dec. 29, 1949
361. PARKER, INFANT  
July 15, 1905  
D/O RESCOE & DAISY B. PARKER
362. MARGARET R. DEBERRY  
Nov. 13, 1829 - Jul. 7, 1907  
W/O W. H. DEBERRY  
D/O J. B. & M. C. PARKER
363. THOMAS L. PARKER  
Jul. 2, 1867 - Nov. 20, 1925
364. MAGGIE H. PARKER  
Mar. 18, 1858 - Dec. 31, 1905  
W/O H. U. PARKER  
D/O J. B. & S. M. BOYD, of  
LANCASTER, S. C.
365. HUMPHREY U. PARKER  
Jan. 13, 1834, NANSEMOND  
COUNTY VIRGINIA  
Oct. 18, 1910 C. S. A. EMBLEM  
S/O J. B. & MARY C. PARKER
366. CHARLES H. PARKER  
Apr. 18, 1861 - Nov. 14, 1904  
S/O H. U. & S. T. PARKER
367. FARLEY RIVERS SINEATH  
Jul. 25, 1893 - Apr. 30, 1969
368. NANNIE E. PIPKIN  
Aug. 12, 1901 - May 18, 1902  
D/O S. L. & R. C. PIPKIN
369. SARAH BOYD McCOY  
1863 -- 1916
370. ANNIE MAE BEASLEY  
June 18, 1973 Aged 67 yrs.  
(Metal marker)
371. EDWIN JAMES BEASLEY  
Mar. 29, 1890 - Aug. 26, 1948  
South Carolina  
Pfc. 606 Engrs. W. W. I
372. PHILIP DUNN  
Jul. 2, 1841 - Nov. 30, 1905  
C. S. A. EMBLEM
373. M. D. SCARBOROUGH  
Jul. 26, 1867 - Mar. 29, 1933  
CORP. Co. M, 1 S. C. INF.  
SPANISH AMERICAN WAR
374. LOUISA C. SCARBOROUGH  
Dec. 13, 1877 - Feb. 13, 1967
375. MELVIN REMBERT BEASLEY  
Mar. 3, 1907 - Oct. 13, 1960  
Married May 2, 1947 to  
CHRISTINE WOODHAM  
AMER. U. S. LEGION EMBLEM  
Co. B, 760 MILITARY POLICE  
BAT. W. W. II
378. IRENE WELDON STUCKEY  
1889 - 1968
379. ANNA JANE STUCKEY WELCH  
Oct. 1, 1883 - Aug. 25, 1926  
W/O CHARLES THOMAS WELCH, Sr.
380. CHARLES THOMAS WELCH  
May 21, 1932 (infant)  
S/O C. T. & TALLULAH H. WELCH, Jr.
381. RUTH WATKINS HARTZOG  
Feb. 13, 1914 - Mar. 7, 1949
382. HENRY D. STROTHER  
May 7, 1889 - Apr. 17, 1947
383. DAVID EDWARD STROTHER  
Dec. 24, 1972 Aged 48 yrs.  
(Metal Marker)
383. WILLIAM J. BENSON  
Oct. 1974  
(Funeral Home marker)



BETHLEHEM METHODIST CEMETERY  
BISHOPVILLE, S.C.

524. BLONDELL HEARON REMBERT  
1897 --- 1984
525. KATE CARNES TISDALE  
June 13,1879 - July14,1938  
MOTHER
526. EDWARD W.TISDALE  
Nov.28,1864 - Oct.30,1960  
FATHER
527. WILLIAM C.ROGERS,Jr.  
Jan,12,1907 - Nov.16,1960
528. WILBUR C.TISDALE  
1900 -- 1974  
(Metal Marker)
529. LENEUD TISDALE  
Feb.23, - Nov.25,1921
530. FRANCES ELOISE TISDALE  
Apr.1,1930 - Jan.21,1931
531. GEORGE B. McCOY  
1858 -- 1935
532. IDA I. McCOY  
1867 -- 1932
533. MINNIE K. McCOY  
1864 -- 1929
534. ROBERT LONZO ROGERS  
Aug.2,1866 - Oct.17,1925  
FATHER
535. ELIZABETH J.NEWELL ROGERS  
July 17,1876 - Aug.9,1937  
MOTHER
536. WILLARD PEARCE HEARON  
May 3,1902 - Dec.1,1952
537. HALLIE SEGARS HEARON  
Jan.16,1910 - June 16,1940
538. LYDIA GIFFORD HEARON  
1891 -- 1955
539. ROBERT CHESLEY HEARON  
1836 -- 1931
540. JAMES MADISON HEARON,Jr.  
1899 -- 1927
541. ORA LEE HEARON  
1894 -- 1973
542. JAMES MADISON HEARON  
1859 -- 1940
543. VIRGINIA McCOY HEARON  
1861 -- 1934
544. CYRUS G.GRIFFIN  
1877 -- 1957
545. BERTHA HEARON GRIFFIN  
1888 -- 1943
546. COOK, INFANT  
1933  
D/O D.R. & THEO COOK
547. LAURIE ASA WOODHAM  
Jan.24,1869 - Jan.28,1953  
FATHER
548. SUDIE ROGERS WOODHAM  
May 15,1875 - Oct.12,1947  
MOTHER
549. "LITTLE JOE" BOULINEAU  
Sep.2,1926 - June 17,1927
550. FRANK VALLOTTON BOULINEAU  
Jul.31,1887 - Mar.6,1956
551. PITTMAN,INFANT  
May 23,1913  
S/O E.H. & BIRDIE PITTMAN
552. PITTMAN,INFANT  
Sep.7,1914  
S/O E.H. & BIRDIE PITTMAN
553. PITTMAN,INFANT  
Feb.17 - May 2,1917  
S/O E.H. & BIRDIE PITTMAN
554. MARGARET STEVENSON PITTMAN  
"BIRDIE"  
Apr.29,1884 -Mar.13,1967
555. EDGAR HENRY PITTMAN  
Oct.21,1878 - Oct.9,1954
556. DORA PATTERSON STEPHENSON  
Aug.23,1852 - Mar.15,1937  
MOTHER
557. THOMAS E.H.STEPHENSON  
June 27,1859 - Apr.24,1949  
FATHER
558. NORMA DAVIS STEPHENSON  
Sep.21,1887 - Mar.1,1950  
W/O E.P.STEPHENSON
559. ELWYN PATTERSON STEPHENSON  
Dec.10,1885 - Mar.15,1951  
marr.NORMA DAVIS,Dec. 4, 1910

BETHLEHEM METHODIST CEMETERY  
BISHOPVILLE, S.C.

591. GUY RITCH O'KELLEY, Sr.  
Feb. 9, 1914 - Sep. 3, 1969  
DADDY
592. JULIUS HOYT MOSELEY  
Feb. 4, 1885 - Dec. 24, 1961
593. PEARL WOODHAM MOSELEY  
May 23, 1887 - Sep. 1, 1966
594. HODGES A. MOORE  
1901 -- 1961
595. ALLEN A. TIDWELL  
Apr. 21, 1883 - Jul. 8, 1966  
FATHER
596. HATTIE C. TIDWELL  
May 10, 1903 ----
597. GRACE LEE O'KELLEY  
Feb. 21, 1919, Feb. 8, 1973  
W/O JOHN L. O'KELLEY  
D/O T.E. & SALLY BELVIN  
DAVIS
598. JEAN ELLEN KIRKLEY  
Apr. 27, 1949 - Nov. 2, 1969  
D/O L.E. & DOROTHY H.  
KIRKLEY
599. CLYDE HOBSON KIRKLEY  
Apr. 15, 1898 - Aug. 13, 1971
600. FRANCES PRICE KIRKLEY  
Jan. 23, 1893 - Dec. 7, 1962
601. GEORGE N. JONES  
May 10, 1890 - Jan. 16, 1970  
FATHER
602. GLADYS COOK JONES  
Mar. 27, 1895 -----
603. R. EDWARD HAGOOD  
1905 - 1970  
FATHER
604. GENEVA T. HAGOOD  
1912 -----
605. THOMAS WESLEY MOORE, Sr.  
Aug. 26, 1904 - Jan. 3, 1965
606. VERMELLE D. MOORE  
Dec. 25, 1908 - Dec. 23, 1973
607. MOORE, INFANT  
Feb. 22, 1963  
D/O CAROL J. & THOMAS W. MOORE, Jr.
608. BARBARA JEAN BLAIN  
Feb. 2, 1949 - Mar. 18, 1971
609. ALVA A. KELLEY  
Apr. 29, 1902 -----
610. THELMA D. KELLEY  
Feb. 1, 1904 -----
611. CHARLES MELVIN REAMES  
1897 -- 1964
612. MARY FREE REAMES  
1903 -----
613. ELIJAH D. FREE  
Dec. 25, 1870 - June 23, 1949  
FATHER
614. CAROLINE DOWLING FREE  
Jan. 31, 1876 - Apr. 6, 1951  
MOTHER
615. FRANK POWELL BEARD  
Apr. 25, 1900 - June 5, 1972
616. RUBY CHAPPELL BEARD  
Nov. 2, 1900 - Nov. 21, 1952
617. CHARLIE BURRIS MATHIS  
May 17, 1907 - Dec. 16, 1959
618. RANDALL H. SNAVELY  
Jul. 13, 1912 - Sep. 20, 1952  
PENNSYLVANIA  
1st. Lt. 782 ABN ORD. MAINT.  
82 ABN. DIV. W.W. II
619. RICHARD D. FOLK  
Jul. 27, 1917 - June 27, 1970  
DADDY
620. JENNIE REE FOLK  
Dec. 11, 1919 -----
621. BRANTLEY E. MATHIS  
Mar. 25, 1910 - Jul. 4, 1971
622. WHITE  
-----  
-----
623. LAURA KENNEDY SToudenMIRE  
Sep. 20, 1903 - Feb. 23, 1973  
MOTHER
624. W.S. REYNOLDS, Jr.  
Oct. 24, 1973 - Aged 70 yrs.  
(Metal Marker)



BETHLEHEM METHODIST CEMETERY  
BISHOPVILLE, S.C.

625. DAVIS AIKEN KIRKPATRICK  
Dec.22,1909 - Aug.20,1973  
Father  
Married Apr.24,1936
626. WILMA WEATHERLY KIRKPATRICK  
Oct.13,1910 -----  
MOTHER
627. RAYMOND O.WILSON  
Sep.2,1909 - Feb.1,1973
628. THOMAS BRUCE SMITH  
Mar.25,1912 -----
629. Mary HUGGINS SMITH  
Nov.11, 1918 -----
630. DRAYTON  
-----
631. ROBERT W. HUGGINS  
Sep.30,1955 - June 26,1969  
S/O JOHN R.& BETTY W.HUGGINS
632. CLYDE STUCKEY WELCH  
Mar.2,1917 - Feb.13,1972
- O  
S 633. DONALD CLYDE WELCH  
S Nov.18,1946 - Oct.27,1972
- W 634. GRACE RAINES WELCH  
Sep.8,1918 -----
635. WILLIAM EUGENE McLENDON  
Dec.28,1879 - Dec.23,1968
636. ROBERT CHESLEY HEARON  
Aug.15,1911 - May 6,1969
637. DAVID LEE REAVES, Jr.  
Mar.13,1903 - Sep.15,1964
638. RAYMOND L.STRICKLAND  
Sep.5,1896 - Jan.7,1969
639. EMMIE S. STRICKLAND  
Apr. 26,1903 -----
640. JOE E. FANNING  
Jul.23,1931 - Nov.30,1970
641. ANNIE LOU McABEE BOBO  
Mar.10,1889 - Jan.11,1971  
W/O JOHN THOMAS BOBO
642. JOHN THOMAS BOBO  
Aug.13,1879 - Feb.20,1935  
PADGETTS CREEK CEMETERY  
UNION COUNTY, S.C.
643. EDGAR M. STRICKLAND  
Sep.11,1905 - May 17,1968
644. DORIS C.STRICKLAND  
Sep.17,1906 -----
645. Rev.JOHN SHERWOOD DAVIS  
Sep.8,1913 - Jul.4,1963
646. WILLIAM ELLIE KIRKPATRICK  
1879 --- 1953
647. BETTY LYLES PATE  
Mar.1,1931 - Mar.24,1964
648. MARY LEILA T. HANCOCK  
Mar.20,1902 - Apr.29,1963  
Married Aug.4,1920
649. CLYDE RAYMOND WILSON  
June 14,1877 - Jul.4,1955  
Co.A. 2 D . S.C.V.I. SPANISH  
AMERICAN WAR.  
Married ELIZABETH DOWLING on  
DEC.28,1904. (FATHER)
650. ELIZABETH DOWLING WILSON  
Dec.24,1884 - Dec.1,1961  
MOTHER
- 651. AUDREY LEE 'BUCK' WOODHAM  
Oct.2,1905 - Aug.11,1959
- 652. WILLIAM EDWARD WOODHAM  
May 2,1899 - Apr.30,1952
653. JAMES F. SELLERS  
Feb.9,1891 - Mar.24,1954  
FATHER
654. C. ODESSA SELLERS  
Sep.13,1894 - Mar.20,1974  
MOTHER
655. GROVER C. CLELLAND  
1885 -- 1959
656. LAURENA Y. CLELLAND  
1888 --- 1960
657. SARA KATHRYN REAMES  
Aug.16,1945 - May 11,1950  
D/O ESSIE GALLOWAY & R.  
CARLISLE REAMES
658. R.C. REAMES  
May 21,1970 Aged 58 yrs.  
Metal Marker

BETHLEHEM METHODIST CEMETERY  
BISHOPVILLE, S.C.

659. LOUISE CHAPPELL REAMES  
Apr. 4, 1909 - Oct. 21, 1973
660. CECIL HOWARD REAMES  
May 15, 1906 - Jan. 7, 1962
661. DORA DAVIS REAMES  
Mar. 19, 1877 - Apr. 27, 1955
662. JOHN FREDERICK REAMES  
Sep. 21, 1875 - Mar. 24, 1959  
Married Sep. 21, 1893
663. SELLER, INFANT  
Jul. 13, 1953  
S/O SYBIL L. & JAMES L.  
SELLER, Jr.
664. JOHN FREDERICK HERRIOT  
Jul. 1, 1890 - Mar. 11, 1950
665. EVA DOWLING WOODHAM  
Nov. 20, 1890 - Apr. 27, 1962  
W/O GUTHRIE W. WOODHAM  
Married June 22, 1915
666. GUTHRIE W. WOODHAM, Jr.  
Jul. 27, 1917 - Jul. 3, 1971  
TEC 3 ARMY AIR FORCES  
WORLD WAR II
667. HENRY GREEN MUDROW  
June 20, 1897 - Sep. 23, 1955
668. RIBA ALBERGOTTI MUDROW  
Oct. 27, 1889 - Oct. 1, 1959  
Married Sep. 23, 1915
669. HENRY GREEN MUDROW, Jr.  
Jul. 1, 1916 - Feb. 16, 1995  
U.S. ARMY AIR CORP. WWII  
BORN AT NEUVILLE EN CONDRE,  
LEGE, BELGIUM
- \*187. She left husband & infant
- \*275. "Her body reposes with that  
of the dear Grandmother whose  
name she bore."
- \*277. born in Marlboro District  
died at Bishopville, S.C.





HEBRON METHODIST CHURCH CEMETERY, cont.

WOODHAM,	Sidonia		30 Sept., 1866	15 Oct., 1904
	wife of B. W. Woodham			
	(wife of Asa Flinn Wilson Q. Beaty "Beaty W." Woodham)			
	Teddie		19 May, 1896	18 Mar., 1897
	son of B. W. & S. Woodham			
	(son of Asa Flinn Wilson Q. Beaty Woodham)			
	infant daughter		25 Aug., 1898	25 July, 1899
	infant dau. of B. W. & S. Woodham			
	(dau. of Asa Flinn Wilson Q. Beaty Woodham)			
	Alberter		20 June, 1889	1 Aug., 1889
	daughter of B. W. & S. Woodham			
	(dau. of Asa Flinn Wilson Q. Beaty Woodham)			
	Leston		12 Nov., 1881	29 June, 1885
	son of B. W. & S. Woodham			
	(son of Asa Flinn Wilson Q. Beaty Woodham)			
	Sidney		29 Oct., 1891	Oct., 18(broken)
	son of B. W. & S. Woodham			(this tombstone is broken)

(NOTE: this plot contains the grave of the first wife of Asa Flinn Wilson Q. Beaty Woodham, known as "Beaty W." and their infants.)

KELLEY,	Robert Sidney		22 Dec., 1856	3 Dec., 1904
"	Lannie WOODHAM		1 July, 1858	7 May, 1944
SMITH,	Geraldine KELLEY		1 Sept., 1895	12 Oct., 1914
	wife of F. G. Smith			
SKINNER,	James Simpson Sr.		25 June, 1869	18 Mar., 1947
"	Dora Susan		1870	1935

*[Grandson of Robert & Jane Woodham]*

BEASLEY,	Elijah		1826	1865
"	Elizabeth		1828	1884

WOODHAM,	Robert R. Jr.		3 Oct., 1915	6 July, 1974
"	Rachel		20 Nov., 1885	27 Aug., 1889
	daughter of A. E. & A. L. Woodham			
"	infant		-	-
	infant son of A. E. & E. M. Woodham			
"	Wilson		16 Apr., 1879	17 May, 1880
	infant son of A. E. & E. M. Woodham			
"	Henry Gill		10 Feb., 1865	30 July, 1875
	second son of A. E. Woodham			
"	Bettie M.		7 Apr., 1844	1 Apr., 1884
	wife of A. E. Woodham			
"	Jennie		24 Apr., 1877	1 Sept., 1892
	dau. of A. E. & B. M. Woodham			

HEBRON METHODIST CHURCH CEMETERY, cont.

BRUCE,	Charles		1774		1871
"	Lurena V.		1817		1861
"	Wilson Childs		-		-
WOODHAM,	infant		-		-
	infant daughter of Mr. & Mrs. R. R. Woodham				
KELLY,	Pauline WOODHAM	3 Jan.,	1890	9 Feb.,	1979
"	Cleveland Leonidas	20 Jan.,	1885	31 Dec.,	1940
WOODHAM,	Walter Robert Sidney	27 Mar.,	1884	22 May,	1910
	son of T. E. & L. M.				
WOODHAM,	Ernest E.	22 Aug.,	1875	13 Mar.,	1931
"	Era E. MOORE	21 Oct.,	1879	21 May,	1938
"	Harry L.	20 June,	1881	13 Oct.,	1924
"	Mabel E.	17 June,	1898	31 May,	1899
	daughter of E. E. & E. E. Woodham				
"	Wilbur R.	3 Feb.,	1900	3 Dec.,	1900
	son of E. E. & E. E. Woodham				
"	Lannie L.	30 Sept.,	1901	3 Oct.,	1902
	dau. of E. E. & E. E. Woodham				
"	son	12 Nov.,	1911	10 Aug.,	1912
	son of E. E. & E. E. Woodham				
WOODHAM,	Bragg		1864		1925
"	Ola DAVIS		1869		1953
	his wife				
NEWSOM,	Lurline W.	31 Oct.,	1900	14 Jan.,	1965
	(Lurline Woodham, dau. of Braggwell Woodham)				
WOODHAM,	Robert	27 Feb.,	1905	28 Feb.,	1968
"	Marie	8 July,	1898		
	(dau. of W. Braggwell Woodham)				
WOODHAM,	Gregg	24 Sept.,	1889	23 Apr.,	1959
"	Coleane E.	16 Aug.,	1892	16 Feb.,	1971
	(wife of Gregg Wilson Woodham)				
WOODHAM,	Rosy L.	3 Oct.,	1903	16 Sept.,	1904
	dau. of Bragg & Ola				
"	infant son	4 Mar.,	1897	29 Mar.,	1897
	infant son of Bragg & Ola Woodham				

HEBRON METHODIST CHURCH CEMETERY, cont.

WOODHAM,	Thomas Emberry	10 June, 1878	13 Dec., 1950
"	Luella M. Mother (wife of THomas Emberry Woodham)	10 Feb., 1888	19 May, 1935
WOODHAM,	John F. South Carolina Pvt. 72 Regt. CAC	15 Oct., 1916	4 Apr., 1940
McKENZIE,	George W.	22 Feb., 1892	18 Jan., 1963
"	Lottie W. (Lottie Alice Woodham)	24 Oct., 1896	
SKINNER,	William J. W. <i>(son of Pherris &amp; Jane Woodham)</i>	1847	1933
"	Sarah Frances	1852	1943
SKINNER,	Wofford Marion	1893	1919
	son WW I		
SKINNER,	Asa Edward	1881	1948
SKINNER,	Sammie E.	20 Sept., 1884	11 Nov., 1965
"	Edith W. <i>(Grandson of Pherris &amp; Jane Woodham)</i>	22 June, 1896	
WOODHAM,	Charles W.	1856	1924
"	Lanie W.	1867	1945
"	Millece son of C. W. & N. L. Woodham	22 Sept., 1900	22 July, 1902
"	Mamie C. dau. of C. W. & N. L. Woodham	17 Mar., 1885	
KING,	J. Brock	-	-
"	C. S. A.		
"	Susan F. wife of J. B.	1845	1885
WOODHAM,	J. M. M.D.	1867	1915
"	and wife Olivia BOYD and uncle	1870	1926
BOYD,	J. B.	1872	1922



HEBRON METHODIST CHURCH CEMETERY, cont.

MOZINGO,	Asa	Edward	8 Jan.,	1872	2 Mar.,	1948
"	Irma	Howle	10 Nov.,	1880	7 Nov.,	1949
WOODHAM,	George	Benton	3 Jan.,	1872	16 Aug.,	1951
"	Jesse	MOZINGO	1 May,	1874	8 Dec.,	1928
WOODHAM,	Hobert		age 67		8 Sept.,	1972
"	Ruby	D.	age 67		2 Sept.,	1973
WOODHAM,	Charlie		1 Sept.,	1895	4 Apr.,	1953
GATLING,	Eva	WOODHAM	18 Oct.,	1891	3 Nov.,	1963
	Mother					
SKINNER,	Hugh	Middleton ("Mid")	3 Dec.,	1873	29 Apr.,	1969
"	Henry	Eva WOODHAM	"Hennie"		24 Jan.,	1969
			30 July,	1875		
SKINNER,	James	Edward	16 July,	1910	21 Oct.,	1949
"	Mary	Louise	12 Sept.,	1908	19 May,	1963
SMITH,	Richardine	SKINNER	26 June,	1908	12 Nov.,	1963
"	Guy	P.	7 Mar.,	1906	14 July,	1952
WOODHAM,	Ernest	Edward III	"Eddie"		17 Dec.,	1964
			27 June,	1964	18 June,	1963
WOODHAM,	infant				9 July,	1966
WOODHAM,	Richard	Todd	22 Feb.,	1966	17 June,	1969
WOODHAM,	John	M.	9 Feb.,	1908		
WOODHAM,	Clifford E.		18 Feb.,	1902	19 Feb.,	1986
	Annie Laurie		5 Nov.,	1903	31 July,	1982
	(Annie Laurie Beasley, wife of Clifford; also dau. of Aurella Woodham)					

HEBRON METHODIST CHURCH CEMETERY, cont.

BEASLEY,	Aurelia WOODHAM	20 Jan., 1880	31 May, 1949
"	William Boyd (husband of Aurelia Woodham)	27 Aug., 1872	25 Oct., 1956
BEASLEY,	George Waddy (son of Aurelia Woodham)	24 Feb., 1908	3 Oct., 1959
WOODHAM,	Horace Greeley	13 Aug., 1880	1 June, 1940
"	Zada		
SKINNER,	Heyward Simpson	22 Nov., 1898	21 May, 1982
"	<i>(Great grandson of Phebe Jane Woodham)</i>		
SKINNER,	Fred	12 Sept., 1892	8 Nov., 1978
"	Evelyn Smith <i>(Great grandson of Phebe Jane Woodham)</i>	16 Dec., 1904	1 Sept., 1977
WOODHAM,	E W (broken tombstone) (Early W. Woodham)	27 Mar., 1867 ?	28 Sept., 1935?

HEBRON METHODIST CHURCH CEMETERY, cont.

WOODHAM,	Horace	Greeley "Bub"	13 Aug.,	1880	1 June,	1940
WOODHAM,	Robert	Rhett	8 Apr.,	1903	20 Jan.,	1904
WOODHAM,	Joseph	Gerald	7 Sept.,	1909	12 Oct.,	1910
HARRIS,	Glennie H.	WOODHAM	24 Sept.,	1888	8 Dec.,	1958
	wife of	William S. Harris				
BRITTON,	Earle	R.	27 July,	1887	23 Jan.,	1967
"	Myrtle	W.	6 June,	1890	14 Sept.,	1972
		(Myrtle S. Woodham)				
WOODHAM,	Willis	Josey	3 July,	1857	16 Mar.,	1932
"	Jane	DALRYMPLE	10 Oct.,	1861	9 Aug.,	1937
"	Jeremy	Gadsden	1 Nov.,	1888	8 Sept.,	1960
"		(son of W. J. & Jane Woodham)				
"	Gertrude		14 Aug.,	1894	27 Mar.,	1944
		(dau. of W. J. & Jane Woodham)				
"	Adger		9 June,	1881	15 May,	1886
		(child of W. J. & Jane Woodham)				
"	Lillie	L.	4 May,	1892	26 June,	1893
		(dau. of W. J. & Jane Woodham)				
"	Olga	S.	26 Sept.,	1896	29 July,	1897
		(dau. of W. J. & Jane Woodham)				
"	Kathleen		3 Dec.,	1898	24 Jan.,	1903
		(dau. of W. J. & Jane Woodham)				
WOODHAM,	A.	E.	5 Apr.,	1841	2 Dec.,	1919
"	Ara	SMITH	30 Aug.,	1868	24 Sept.,	1926
WOODHAM,	J.	W.				
WOODHAM,	Acey	E.	4 Jan.,	1904	7 Nov.,	1972
"	Annie	DAVIS	12 Aug.,	1902	12 Apr.,	1938
WOODHAM,	James	Cooper	28 June,	1919	15 Sept.,	1942
	S. C.	Pvt. Field Art.,		W.W. II		

HEBRON METHODIST CHURCH CEMETERY, cont.

(next to James C. Woodham, previous page)

WOODHAM,	Hovie C.	30 Aug., 1891	30 June, 1948
	South Carolina,	Pvt., 118 Inf., 30 Div.	
	World War <del>II</del>		
GRADICK,	James Edward Lee	13 Apr., 1909	29 May, 1909
	son of S. L. & B. H. Gradick		
	(son of Bertha H. Woodham and Samuel L. Gradick)		
GRADICK,	Arthur F.	1899	1922
WOODHAM,	Neila Gretchen	20 Aug., 1885	20 Sept., 1956
ALEXANDER,	Hinson M.	6 Mar., 1880	24 Jan., 1965
"	Don Ella	25 June, 1885	18 Sept., 1912
	wife of H. M. Alexander		
HEARON,	William E.		
	(husband of Harriett S. Woodham)		
	Harriett S.	8 Apr., 1835	31 Oct., 1910
	(HARRIETT S. WOODHAM)		

HEBRON METHODIST CHURCH CEMETERY, continued

Unmarked graves:

Persons buried at the Hebron Methodist Church Cemetery who have no marked tombstones:

WOODHAM, John Edward 20 Nov., 1860 29 Dec., 1891  
(son of John Wesley Woodham and Mary V.S. Josey;  
husband of Louella Cornelia "Ella" Woodham)

SAVANNAH ADVENT CHRISTIAN CHURCH CEMETERY, cont/

WOODHAM,	Sarah Elizabeth	18 July, 1839	2 May, 1914
WOODHAM,	infant daughter	11 May, 1871	6 May, 1893
	infant dau. of J. E. & S.M. Woodham		
	Audrey Mattie	2 Mar., 1885	6 Dec., 1885
	dau. of J. E. & S. M. Woodham		
WOODHAM,	Acey E.	4 Jan., 1904	7 Nov., 1972
	S.C., Pvt. U.S. Army	W.W. II	
WOODHAM,	Thomas C. ("Jut")	6 Jan., 1913	20 Nov., 1964
	Georgia MOORE		

SEGARS FAMILY CEMETERY

Census taken August, 1980

(Segars Cemetery ??)  
Lee County, South Carolina  
on n. side of Lynch's  
River on north-south county  
highway; north of east-west  
highway from Bishopville to  
Ashland.

WOODHAM, Mary Ann 26 July, 1827 29 July, 1848  
wife of W. E. Woodham & Daughter of  
J. W. & Mary Segars

(this small cemetery is overgrown with trees and undergrowth; it is hard to see from the highway because of the growth. Families buried here include the Segars, Windham and others. No recent burials.



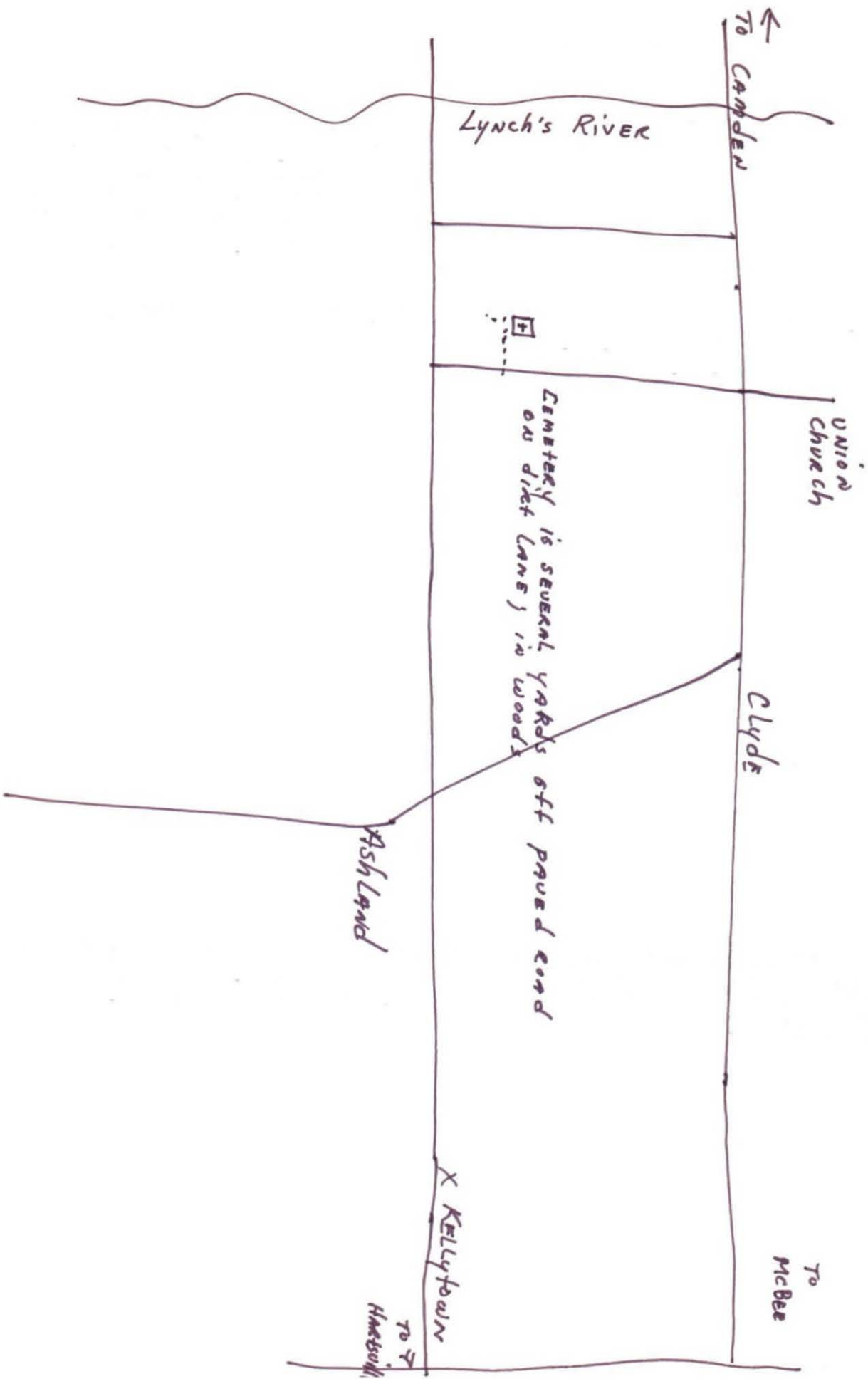



some Woodhams may be buried at this cemetery

To Cambridge

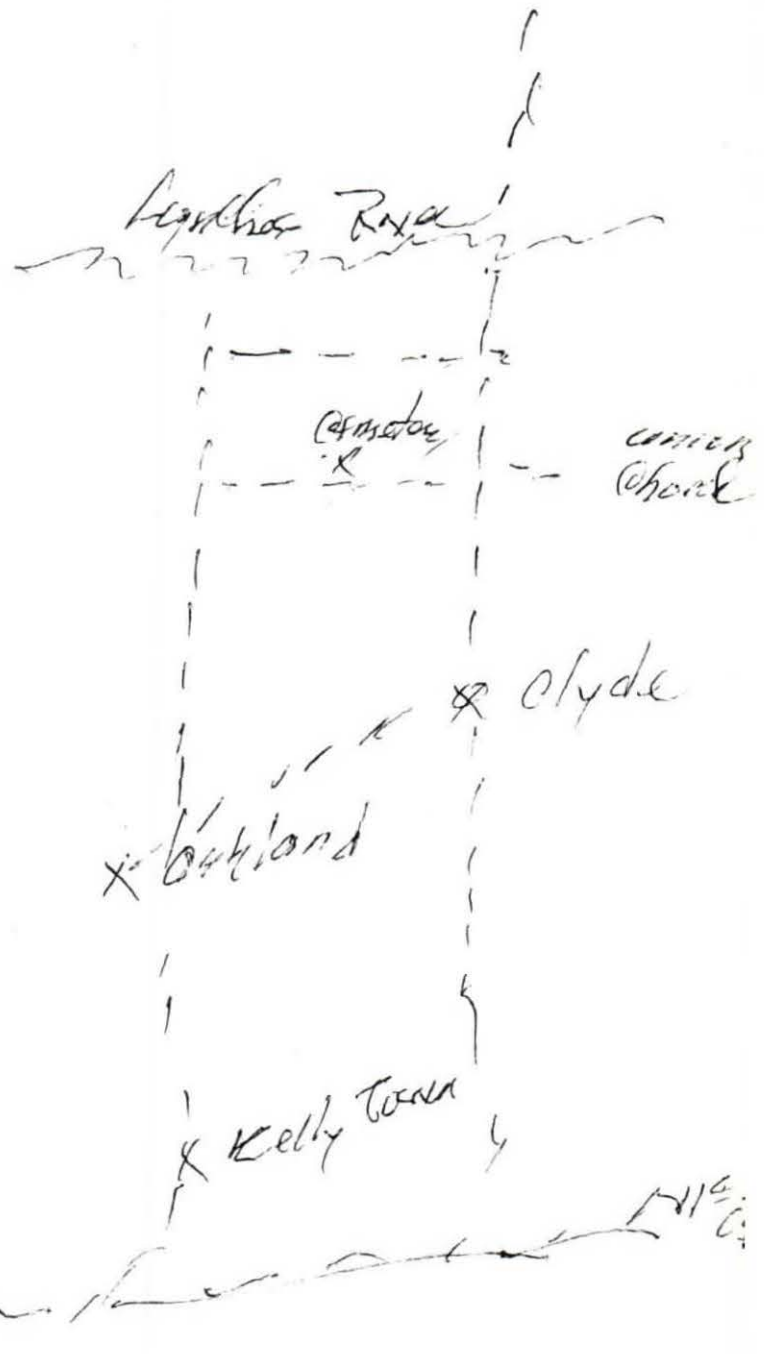

SEGARS ? CEMETERY

rural  
Lee County, South Carolina

Directions by Pete Beasley, husband of Virginia Woodham

SUNSET MEMORIAL CEMETERY

Bennettsville, South Carolina

WOODHAM, Kenneth 22 Dec., 1923 10 June, 1954  
S. C. AMM3 USNR, WW II