

Woodham Deed Records

Dale County, Alabama

Compiled by

Robert Earl Woodham

Woodham Family Historian
Founder & President,
Woodham Family Association

Dale County

DALE COUNTY

The Dale County Courthouse has burned at least two times, with all public records being destroyed.

The courthouse was burned in March, 1869 and all records, including marriage licenses, deeds, wills, etc. were lost.

The courthouse burned again in 1883. All records were lost.

DALE COUNTY

Established by act December 22, 1824. Named for General Sam Dale, a celebrated fighter in the Indian wars in Alabama. Lies in southeastern Alabama, near the Florida and Georgia lines. Area, 660 square miles; woodland, all; pine uplands, 430 square miles; undulating pine lands, 230 square miles. Surface, uneven. Soils, red clay loan, gray bottom soil, and sandy. Population, white 13,855; colored, 3,370; total 17,225. (last census reporting- 52,238 for Dale County- we do not have the White, colored breakdown at present). County seat, Ozark; population 1,195 (latest census reports approximately 14,000). Acres in county, improved, 103,580; unimproved, 260,796; total, 364,376. Assessed value of property in county in 1891, real, \$1,025,505; personal, \$1,077,741; total, \$2,103,246. County debt, _____. Total rate of tax, for all purposes, on property, _____, Newspapers, Southern Star, weekly, Ozark; Post, weekly, Midland city. Banks, 3, Ozark. Railroads, miles of main track, Alabama Midland, 37.61; Eufaula & East Alabama, 13.30. Telegraph miles of poles, 50.91. Dale enjoys the benefits of good schools and numerous churches and it is one of the healthiest counties in the State. Water for domestic uses is abundant and the county is well timbered. The Choctawhatchee river and its numerous tributaries drain the county. Extensive pine forests exist in this county. Resources, timber, lumber, cotton, corn, oats, peas, rice, tye, sugar cane, etc. Fruits do well and owing to its native grasses, the raising of live stock is profitable. Agricultural products in 1889 (census 1890)-- cotton, acres- 46,884; bales 16,259; value, \$755,624.00; corn, acres-41,577; bushels, 431,883; oats, acres, 7,953; bushesl, 58,332. Lands, \$1.00 to \$10.00 an acre. (latest is approximately \$100.00 per acre as of 1971). Unappropriated government land in county 3,680 acres.

The first courts were held at Old Richmond, also known as Wiggins Springs, but Newton later became the County seat. The growth of Ozark, first known as Woodshop induced the removal of the County Seat to that town in 1871.

Dale County is situated in the southeastern section of the state. A small portion of the northwestern section of the County drains to Pea River. The Choctawhatchee river and its tributaries drain the eastern and southern sections. The principal creeks of the county are Claybank and Judah and their several branches. Practically the entire area of the county is suitable for cultivation. The timber growth consists of long leaf and short leaf pine, poplar, water oak, red oak, post oak, black oak, birch, black and sweet gum, magnolia, hickory, ash, some cypress. The proximity to the Gulf tempers the extremes of both summer and winter, the latter being mild, zero weather almost unknown. Limited aboriginal evidences are to be found on the banks of the Choctawhatchee River and some of the larger creeks. Skulls and prehistoric relics were taken in 1900 from an Indian burial mound ten feet high and forty feet in diameter located on the Choctawhatchee River. Other mounds have been located near Skipperville. The County contributed eight infantry and one cavalry company to the Confederate Army.

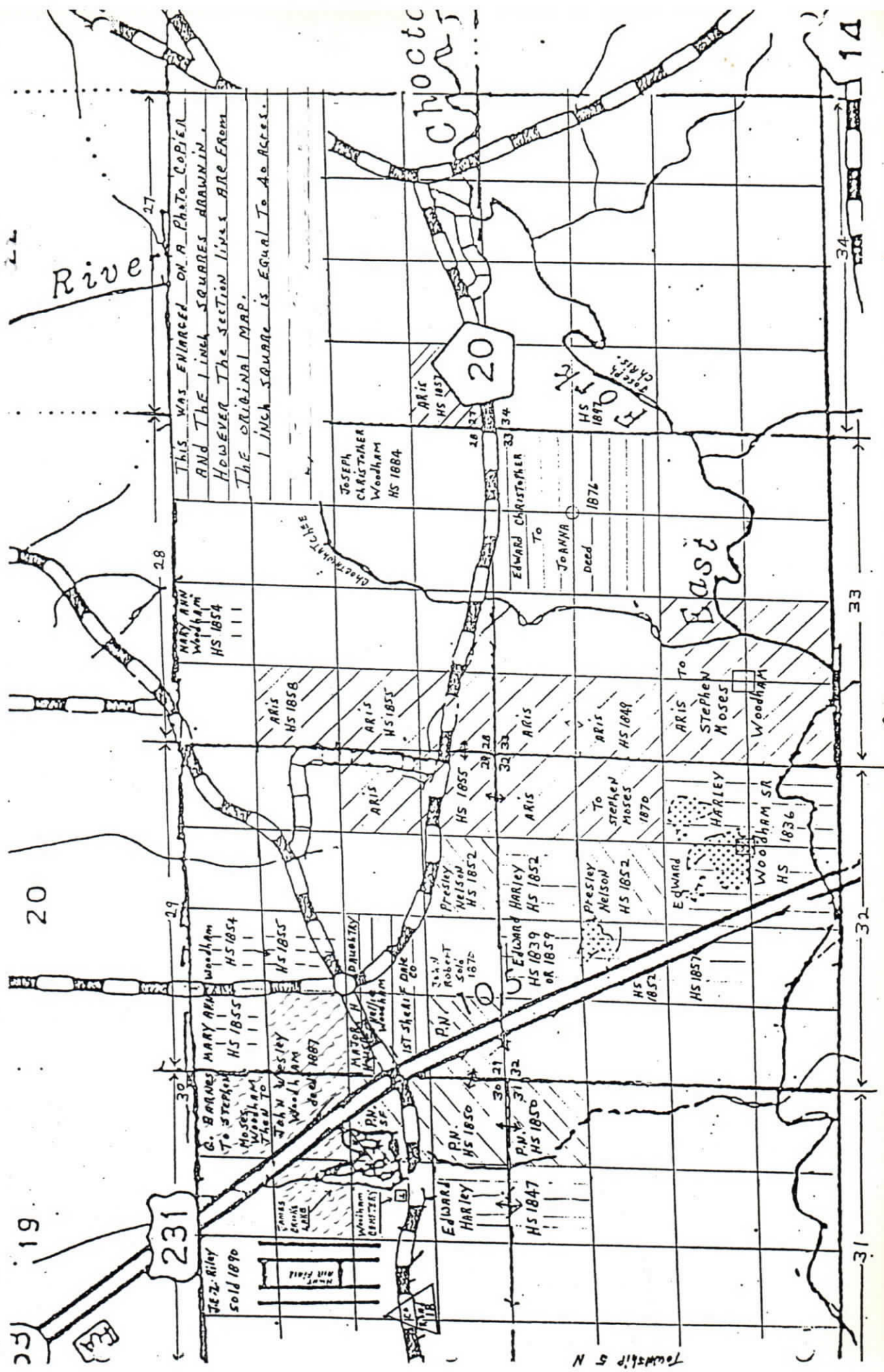

22

River

THIS WAS ENLARGED ON A PHOTO COPY
AND THE LINE SQUARES DRAWN IN.
HOWEVER THE SECTION LINES ARE FROM
THE ORIGINAL MAP.
1 INCH SQUARE IS EQUAL TO 40 ACRES.

20

FOOT
TOP OF CLIFFS

JOSEPH
CHRISTOPHER
WOODHAM
HS 1884

EDWARD CHRISTOPHER
To
JONNA
Deed
1876

East

MAY ANN
WOODHAM
HS 1854

ARIS
HS 1858

ARIS
HS 1855

ARIS
HS 1855

ARIS
HS 1849

ARIS
STEPHEN
MOSES
WOODHAM

20

MARY ANN
WOODHAM
HS 1854

ARIS
HS 1855

ARIS
HS 1855

Prestley
Nelson
HS 1852

EDWARD HARLEY
HS 1852

EDWARD HARLEY
HS 1839
OR 1859

Prestley
Nelson
HS 1852

EDWARD
HS 1852

EDWARD
HS 1857

To
STEPHEN
MOSES
1870

EDWARD
WOODHAM SR
HS 1836

MARY ANN
WOODHAM
HS 1855

MARY ANN
WOODHAM
HS 1855

MARY ANN
WOODHAM
HS 1855

MARY ANN
WOODHAM
HS 1855

MARY ANN
WOODHAM
HS 1855

MARY ANN
WOODHAM
HS 1855

MARY ANN
WOODHAM
HS 1855

MARY ANN
WOODHAM
HS 1855

MARY ANN
WOODHAM
HS 1855

MARY ANN
WOODHAM
HS 1855

MARY ANN
WOODHAM
HS 1855

19

231

J.E. Riley
SOLD 1890

WOODHAM
CEMETERY

WOODHAM
CEMETERY

WOODHAM
CEMETERY

WOODHAM
CEMETERY

WOODHAM
CEMETERY

WOODHAM
CEMETERY

WOODHAM
CEMETERY

WOODHAM
CEMETERY

WOODHAM
CEMETERY

WOODHAM
CEMETERY

31

Range 25 East

34

14

Township 5 N

DALE COUNTY, ALABAMA

NOTE: all deed records of Dale County prior to 1884 were destroyed in a courthouse fire. Some deed records were re-recorded by people after the fire. Therefore, the only actual records existing for most land ownership for this period is the Homestead Patents issued by the United States federal government.

UNITED STATES HOMESTEAD PATENT RECORDS

		Homestead Patent Number	Date
WOODHAM,	Aris	3065	23 Feb., 1836
		Section 21	Township 6 N R 26 E
WOODHAM,	Edward (Edward Harley Sr.)	3163	14 Apr., 1836
	151 37/100 acres SE ¼, Fraction B,	Section 32	T 5 R 25
WOODHAM,	Edward (Edward Harley Sr.)	5202	14 Jan., 1837
	40 17/100 acres NE ¼ of SW ¼	Section 32	T 5 R 25
WOODHAM,	Athanasus	A-436	1844
	E ½ of SW ¼	Section 16	T 6 R 26
WOODHAM,	Edward (Edward Harley Sr.)	6582	14 Aug., 1839
	40.17 acres NE ¼ of NW ¼	Section 32	T 5 R 25

DALE COUNTY, ALABAMA U.S. HOMESTEADS, cont.

WOODHAM,	Edward H.	7994			21 Oct., 1847
	40 12/100 acres NW ¼ of NE ¼	Section 31	T 5	R 25	
WOODHAM,	Ariss	8521			16 Feb., 1849
	80 10/100 acres W ½ of NW ¼	Section 33	T 5	R 25	
WOODHAM,	Atha	9691			11 Nov., 1850
		Section 6	T 7	R 26	
WOODHAM,	Presley N	10292			30 Dec., 1850
	40 12/100 acres NE ¼ of NE ¼	Section 31	T 5	R 25	
	Pressly N	10293			30 Dec., 1850
	40 5/100 acres SE ¼ of SE ¼	Section 30	T 5	R 25	
	Presley N	10294			30 Dec., 1850
	40 1/100 acres SW ¼ of SW ¼	Section 29	T 5	R 25	
WOODHAM,	Aris	11081			11 Mar., 1851
	40 17/100 acres SE ¼ of NE ¼	Section 32	T 5	R 25	
WOODHAM,	Ariss	11187			31 July, 1851
	39.96½ acres	Section 27	T 5	R 25	

DALE COUNTY, ALABAMA U.S. HOMESTEADS, cont.

WOODHAM, Edward	12014	4 Mar., 1852
40 17/100 acres SE ¼ of NW ¼	Section 32	T 5 R 25
WOODHAM, Edward	12435	23 Oct., 1852
40 17/100 acres NW ¼ of NE ¼	Section 32	T 5 R 25
WOODHAM, Presley M.	12314	15 Sept., 1852
-- 17/100ths of an acre (for 21 ¢) SW ¼ of NE ¼	Section 32	T 5 R 25
WOODHAM, Presley N.	12434	23 Oct., 1852
40 1/100 acres SW ¼ of SE ¼	Section 29	T 5 R 25
WOODHAM, Ariss	12739	16 Dec., 1852
40 2/100 acres NW ¼ of SW ¼	Section 28	T 5 R 25
WOODHAM, Hillery H.	13697	28 Oct., 1853
40 6/100 acres NE ¼ of NE ¼	Section 34	T 7 R 26
WOODHAM, Mary Ann	17285	11 Nov., 1854
	Section 29	T 5 R 25
WOODHAM, Edward	17808	25 Nov., 1854
SW ¼ of SE ¼ (adjoining a farm owned by him)	Section 30	T 5 R 25

DALE COUNTY, ALABAMA U.S. HOMESTEADS, cont.

WOODHAM,	Jehu (Athanasius Jehu Woodham Senior	17840	27 Nov.,	1854
	80 14/100 acres NW ¼ of NE ¼	Section 35	T 7	R 26
WOODHAM,	Ariss	18914	3 Jan.,	1855
		Section 28	T 5	R 25
WOODHAM,	Ariss	21741	3 Dec.,	1855
	120 21/100 acres NE ¼ of NE ¼	Section 32	T 5	R 25
WOODHAM,	John W.	21784	5 Dec.,	1855
	80 8/100 acres SE ¼ of SW ¼ and NE ¼ of NW ¼	Section 6 "	T 5 "	R 26 "
WOODHAM,	Maryann	17285	11 Dec.,	1855
	80 3/100 acres NW ¼ of NW ¼ and SE ¼ of NW ¼	Section 29	T 5	R 25
WOODHAM,	William E.	24354	16 Mar.,	1857
		Section 11	T 5	R 25
WOODHAM,	Hilery	24785	9 Feb.,	1859
	40 6/100 acres SE ¼ of SE ¼	Section 34	T 7	R 26

DALE COUNTY, ALABAMA U.S. HOMESTEADS, cont.

WOODHAM, Ariss and
DAUGHTRY, Major H. 23665 20 Nov., 1856

WOODHAM, William E. 24354 20 Jan., 1869
40.04½ acres

WOODHAM, John E.	8465	12 June, 1879
159.85 acres W $\frac{1}{2}$ of NW $\frac{1}{4}$, NW $\frac{1}{4}$ of SW $\frac{1}{4}$ SE $\frac{1}{4}$ of NW $\frac{1}{4}$	Section 8 T 5 R 26	
WOODHAM, Ira E.	10196	30 July, 1880
NW $\frac{1}{4}$ of SW $\frac{1}{4}$ 40.04 acres	Section 23 T 5 R 25	
WOODHAM, Needham	5719	27 Nov., 1886
	Section 5 T 5 R 25	
WOODHAM, Thomas L.	20154	3 Dec., 1886
40 $\frac{12}{100}$ acres NE $\frac{1}{4}$ of SW $\frac{1}{4}$	Section 22 T 5 R 25	
WOODHAM, Thomas L.	4294	12 Mar., 1885
application #	8504	7 July, 1879
NE $\frac{1}{4}$	Section 23 T 5 R 25	
WOODHAM, William A.	Application # 5721	17 June, 1880
	Final Patent # 2407	20 Jan., 1882
E $\frac{1}{2}$ of NE $\frac{1}{4}$ W $\frac{1}{2}$ of NW $\frac{1}{4}$	Section 20 T 5 R 26	

DALE COUNTY, ALABAMA

U.S. HOMESTEADS, cont.

WOODHAM,	Daniel	29291	30 June,	1894
		final patent:	19 Feb.,	1900
	SW $\frac{1}{4}$ of NW $\frac{1}{4}$	Section 25	T 5	R 25
WOODHAM,	Jasper R.	33775	app. 23 Apr.,	1900
		21184 final pat.	25 Mar.,	1907
	SW $\frac{1}{4}$ of NW $\frac{1}{4}$	Section 34	T 5	R 25

DEEDS and LAND RECORDS

DALE COUNTY, ALABAMA

Grantee
Buyer

Grantor
Seller

M. H. Daughtry
P. N. Woodham + M. H. Daughtry + wife
W. E. Woodham
~~J. N. Brooks~~
W. E. Woodham
A. J. Biggers
William E Woodham
Elizabeth A woodham

18 Feb 1856
5 Dec, 1857
11 Dec, 1857
~~12 Mar, 1873~~
25 Jan, 1860
14 Dec 1860
30 Sept 1861
30 Nov 1864

MARY ANN WOODHAM
John + wife VANN SR. ^{Willa}
P. N Woodham + M. H. + wife Daughtry
~~J. B. + Rachel Daughtry~~
William SKETOE
M. H. + Nelly Daughtry
William SKETOE
Wm. E. Woodham

S. M. WOODHAM
~~(...)~~
~~(...)~~

16 Sept., 1870

ARIS ^{Wife Garon} WOODHAM
~~(...)~~

L. R. Bagwell
~~S. M. WOODHAM~~
~~S. M. Woodham~~

1870
~~17 Dec., 1870~~
17 Dec., 1870

^{Wife}
JOHN R. WOODHAM
~~ARIS and GARON H. WOODHAM~~
N. E. & M. I. WOODHAM

J. B. Daughtry
J. W. Brooks

2 Feb 1872
12 Mar 1873

JAMES E. + Sarah E. Williams
J. B. + ~~Wife~~ Rachel Daughtry

JOANA WOODHAM

^{3 Apr.}
~~20 Nov., 1876~~

E. C. WOODHAM

C. A. + Theodosia E. Lee

2 JAN 1871

Stannah J. Daughtry

T. J. WOODHAM

19 Sept., 1878

H. E. & Mary C. Hughes

GRANTOR (buyer)

Thomas J. Woodham
Grantor (buyer)

THOMAS J. (L.) WOODHAM

~~Mrs. H. C. Moore~~
S. M. WOODHAM

J. S. Truett *and Brothers*
J. W. Payne

J. C. WOODHAM

T. J. WOODHAM

J. W. WOODHAM
" " "

JASPER R. WOODHAM

THOMAS J. WOODHAM
T. J. WOODHAM

J. W. WOODHAM
John N. Sketoe

Thomas J. Woodham
T. L. WOODHAM
J. W. WOODHAM
Ellar Chancy

William L. & Mary Casey
G. D. WOODHAM

John W. WOODHAM

GEORGE WOODHAM

GRANTOR

DALE COUNTY DEEDS, cont.

27 Oct., 1880

Estate of J. B. Daughtry (*)
Grantor (Seller)

26 Nov., 1881

R. M. & (M. H.) Daughtry (Woodham)

~~4 Nov., 1882~~
17 Dec., 1882
9 May

~~W. W. WOODHAM, et al.~~
Estate of ARIS,
M. H. Daughtry, administrator

27 Oct. 1883
10 Sept. 1883

EPSY A. WOODHAM
A. B. WOODHAM

~~7 Jan.,~~ 1884

W. W. Wilkinson

12 Oct., 1884

John
Jno. & Mary T. Riley (Woodham)

~~14 Nov.~~
15 Jan., 1885
" " "

W. F. Lunsford
" " "

~~3 Jan.~~
16 Apr., 1885

Samuel J. & Julian Maund

13 Aug., 1885
5 Sept., 1885

U. S. Land Patent
Geo. W. & Susan Whittle

~~15 Jan.,~~ 1886
6 Dec., 1886

P. W. Briley & wife
NEEDHAM & ELIZA WOODHAM

11 JAN 1887
8th Jan., 1887
23 Dec., 1887
4 June 1887

J. W. & E. G. NEWSOME
Mollie & W. L. Casey
Wm. L. Casey & wife
CLARICY E. WOODHAM

24 Jan., 1888
10 Dec., 1888

L. L. WOODHAM
G. W. & A. C. WOODHAM

~~23 Dec.~~
7 Jan., 1889

S. M. WOODHAM & Mary C.

~~24 May,~~ 1889

N. T. & Mary C. Christian

GRANTEE (buyer) DALE COUNTY, Ala. DEEDS

GRANTOR (SELLER)

Grantee (buyer)

Grantor (seller)

John Beverett		3 Apr., 1890	T. L. & wife Nelly	WOODHAM
M. J. Dowling		11 Jan., 1890	FRANCES E.	WOODHAM

W. W. Bloodsworth		1891	A. C., H. S., & J. VICTORIA, (Woodard) (Woodward)	WOODHAM
Abner Stokes		1891	J. W. & L. V.	WOODHAM
J. C. & wife	WOODHAM	10 Jan., 1891	T. L.	WOODHAM

S. F. Seaborn Smith	WOODHAM	2 Mar., 1893	P. N. & wife Nancy L. NEEDHAM & ELIZA	WOODHAM
---------------------	---------	--------------	---------------------------------------	---------

S. M. N. R. Phillips	WOODHAM	27 Jan., 1894 19 Feb. 1894	D. F. & S. M. Stevens (x) J. W. & L. V.	WOODHAM
----------------------	---------	-------------------------------	--	---------

J. C.	WOODHAM	30 Nov., 1895	URIAH & SARAH F.	WOODHAM
-------	---------	---------------	------------------	---------

T. C.	WOODHAM	20 Mar., 1896	G. W. & A. C., et al	WOODHAM
" "	"	" " "	S. E. & HUDLY, et al	WOODHAM
" "	"	" "	G. D. & A. L.	WOODHAM
" "	"	" "	W. A. & M. J.	WOODHAM
" "	"	" "	T. E., et al,	WOODHAM
J. E.	"	" "	A. C., T. C., S. E., HULDY, G. D., A. L., W. A., & M. S.	WOODHAM
S. E. & HULDY	WOODHAM	" "	T. C., W. T., M. F., T. D., A. L., J. E., W. A., & M. J., G. W. & A. C.	WOODHAM, et al

T. J. Newton		21 Nov. 1896	S. E. & Huldry	WOODHAM
S. E.	WOODHAM	16 Dec., 1896	S. A. & J. W. Gresham	WOODHAM
G. E. Brannon		23 Dec., 1896	JOHN E.	WOODHAM

M. A. Arthur & wife		24 May, 1897	G. W.	WOODHAM
Brady & M. A. Preston		3 Sept., 1897	W. A. & M. J.	WOODHAM
J. C.	WOODHAM	23 Oct., 1897	MOSES	WOODHAM

EDMONIA	WOODHAM	2 Mar., 1898	P. N. & wife	WOODHAM
G. W. & A. C.	WOODHAM	24 Mar., 1898	Estate of WM. E.	WOODHAM

Estate of Wm E. Woodham to G. W.

S. E.	WOODHAM	20 Mar. 1898	Irwin & Ann Brackin	
J. C. & wife	WOODHAM	27 Sept., 1898	J. R.	WOODHAM
J. C.	WOODHAM	6 Dec., 1898	I E	WOODHAM
J. D.	WOODHAM	" " " 1898	PRESLEY N., et al	WOODHAM
		20 Jan., 1898		

Sarah Sketoe		11 Apr., 1899	G. W.	WOODHAM
J. C. & A. M. Brannon		26 Aug., 1899	G. W. & A. C.	WOODHAM
J. E., et al	WOODHAM	6 Dec., 1899	J. R.	WOODHAM

1/4 interest in estate of E. C. Woodham

DALE COUNTY DEEDS

D. C. & Mary Hunt		12 Jan., 1900	GEORGE W.	WOODHAM
EDMONIA	WOODHAM	2 Mar., 1900	-	
U. D.	WOODHAM	2 Mar., 1900	-	
CHARLIE & J. G.	WOODHAM	1 Oct., 1900	Jno. & E. E. Sasnett	
PRESLEY N., et al	WOODHAM	30 Nov., 1900 (1898)	M. U. D.	WOODHAM
S. F.	WOODHAM	7 Dec., 1901	J. C. & S. V. HOLMAN	
S. M.	WOODHAM	15 Feb., 1901	J. W. & MEDY	WOODHAM
Jack Crews, et al		1 Feb., 1901	S. W. & wife	WOODHAM
W. E. & Margaret E. Dillard		13 Dec., 1901	G. W.	WOODHAM
D. F. HUNT		9 Oct. 1901	G. W. & wife	"
D. F. STEPHENS		7 Dec. 1901	URIAH D. & S. F.	WOODHAM
T. J. (L.)	WOODHAM	14 MAR 1902	GIA-LENERA Baldwin	
NANCY L. & heirs	WOODHAM	11 Jan., 1902	James A. Reynolds	
C. L.	WOODHAM	24 Nov., 1902	J. T. Seay, Jr. & wife	(Woodham)
J. W.	WOODHAM	24 Nov., 1902	Planters & Merchants Bank	
J. B. Dismuke		10 Dec. 1902	G. W.	WOODHAM
S. M.	WOODHAM	1 Jan., 1903	J. W. & MEDY	WOODHAM
J. W.	WOODHAM	1 Jan., 1903	S. M. & S. AMANDA	WOODHAM
J. W.	WOODHAM	2 Oct., 1903	W. L. Casey & wife	
G. W.	WOODHAM	2 Oct., 1903	J. B. Dismuke & wife	
" "	"			
J. D. Bagwell		17 Oct., 1904	M. J. & W. A.	WOODHAM
J. J. Espy & wife EMMA		8 Dec., 1904	S. E.	WOODHAM
"				
J. E. Acker		6 Jan., 1905	G. W. & wife	WOODHAM
A. C. Goff		17 Oct., 1905	MARTIN & wife	WOODHAM
Geo W.	WOODHAM	10 Nov. 1905	J. E. ACKER	
" "	"	"	"	"
Geo W.	WOODHAM	13 JAN 1906	JAMES & SARAH J. SUELL	
S. E.	WOODHAM	24 Jan., 1906	Ervin & Dora Brackin	
Tom Lee		31 July, 1906	G. W. & A. C.	WOODHAM
J. B. F. & M. K. Childree		1 Oct., 1906	J. E.	WOODHAM
E. L. Marshall		27 Oct., 1906	T. W. & J. C.	WOODHAM
Carroll B. Garner		12 Nov., 1906	S. A., J. W.	WOODHAM, et al
J. A. & Annie L. Matthews		17 Dec., 1906	G. W.	WOODHAM
Ella & J. B. Bostic (Woodham)		27 Dec., 1906	H. C.	WOODHAM
W. W. Wilson		17 Jan., 1907	G. W. & wife	WOODHAM
F. M. & Theodocia Johnson		12 Apr., 1907	G. W.	WOODHAM
Calvin & Mollie Lane		30 Sept., 1907	G. W. & wife	WOODHAM
J. B. F. Childree		2 Oct., 1907	J. E. & wife SARAH	WOODHAM
L. F. Sessions		7 Dec., 1907	G. W.	WOODHAM
L. B. Martin, et al		7 Dec., 1907	G. W.	WOODHAM
J. R.	WOODHAM	26 Dec., 1907	NELLIE, et al	WOODHAM
J. R.	"	"	"	"
" "	"	"	JOHN, J. R. & NELLIE	"

GRANTEE
(Buyer)

GRANTOR

DALE COUNTY DEEDS

Josie

J. R.,	WOODHAM, SR.	4 Jan.,	1908	NELLIE, W. A., & JESSIE	WOODHAM
J. R.	WOODHAM	22 Feb.,	1908	NELLIE, et al	WOODHAM
B. L. Cotton	(Woodham)	25 Apr.,	1908	FOREST	WOODHAM
J. W. Daughtry, administrator			1908	MEDIA A.	WOODHAM
Foy & Lillie Carr	(Woodham)	7 Dec.,	1908	H. C.	WOODHAM
J. W. & M. J. Johnson		15 Dec.,	1908	GEORGE W.	WOODHAM
J. R.	WOODHAM	21 Nov.,	1908	NELLIE & J. E.	WOODHAM
J. R.	WOODHAM	26 Dec.,	1908	NELLIE, et al	WOODHAM
H. C.	WOODHAM	1 Jan	1909	T. A. & Nettie T. Slater, et al	
"	"	"	"	Clinton & Eva Wimberly, et al	
"	"	27 Dec.	"	Willie Dowling	
H. W. and others	WOODHAM	1 Jan.,	1909	U. R. & J. B. DOWLING	
Z. S.	WOODHAM	23 Nov.,	1909	EARLY	WOODHAM
H. C.		1 Jan	1909	U. R. & J. B. Dowling	
"	"	"	"	J. W. & Madrie C. Mathison, et al	

C. W. & CLAUDIE	WOODHAM	3 Jan.,	1910	H. C.	WOODHAM
J. R.	WOODHAM, Sr.	11 Jan.,	1910	NELLIE & CARMELA	WOODHAM
Dowling Martin Grocery Co.		15 Feb.,	1910	GEORGE W. & wife	WOODHAM
W. E.	WOODHAM	30 Aug.,	1910	G. W. & E. L. Kelly	
W. A. Hill & wife		7 Sept.,	1910	G. W.	WOODHAM
W. C. & W. A. Hill		7 "	"	"	"
L. E. Marley		" "	"	"	"
I. E. & ALTO	WOODHAM	23 Sept.,	1911	S. A. & Mattie Starke	
G. W.	WOODHAM	26 Oct.,	1910	Planters & Merchants Bank	
L. E. Marley		19 Sept.,	1910	GEORGE W. & A. C.	WOODHAM
P. C.	WOODHAM	5 Nov.,	1910	W. A. & Se E. Helms	
F. B. Durr		8 Nov.,	1910	W. E. & wife	WOODHAM
G. W. & wife	WOODHAM	4 Dec.,	1911	G. D. & ANNIE	WOODHAM
JOSIE	WOODHAM	8 Dec.,	1911	JNO. & S. A. Beverett	
J. R.	WOODHAM, Sr.	11 Jan.,	1911	NELLIE & CARMELA	WOODHAM
W. S. Mollin		19 Dec	1911	M. C., et al	WOODHAM
L. C.	WOODHAM	21 Nov.	1911	Clarence Dowling	
(L. L.)	WOODHAM	21 Oct	1911	JOHN & SARAH BEVERETT	
CHARLIE M.	WOODHAM	23 Apr.,	1912	S. J. Maund	WOODHAM
DANIEL	WOODHAM	5 Oct.,	1912	JNO. & SARAH Beverett	
W. L. & BARTO	WOODHAM	5 Oct.,	1912	" " "	
DANIEL	WOODHAM	5 Oct.,	1912	" " "	
J. D. Holman		9 Oct.,	1912	P. C. & wife	WOODHAM

BARTOW	WOODHAM	1 Oct.,	1913	DANIEL	WOODHAM
"	"	1 Oct.,	1913	W. L. & MARY	WOODHAM
DANIEL	WOODHAM	27 Oct.,	1913	M. B.	WOODHAM
J. C. & B. L. Cotton	(Woodham)	22 Nov.,	1913	H. C.	WOODHAM
N.I. C. C. Goff & wife	Thomas J. Woodham	21 Sept.,	1913	H. C., et al	WOODHAM
				J. C. & B. L. Cotton	
				J. W. & E. G. Newsome	
J. H.	WOODHAM	8 Jan.,	1914	J. W. & MEDIA	WOODHAM
N. E. Holman	WOODHAM	1 June,	1914	H. C.	WOODHAM

DALE COUNTY DEEDS

<i>Grantee (buyer)</i>		DALE COUNTY DEEDS		<i>Grantor (seller)</i>	
Willie J. Carroll		19 Feb.,	1915	G. W. & wife	WOODHAM
C. A. Stokes, et Ala. Guard		26 Mar.,	1915	BARTOW & wife	WOODHAM
WALTER L.	WOODHAM	7 Dec.,	1915	DANIEL	WOODHAM
W. L.	WOODHAM	4 Nov.,	1916	Jno. & Sarah Beverett	
<u>Lenora Baldwin</u> , et al	(Woodham)	9 Dec.,	1916	MARY, et al	WOODHAM
Sarah Baldwin		16 Dec.,	1916	MARY	WOODHAM
J. L. Dossett & wife		1 Jan.,	1917	J. R.	WOODHAM
W. L.	WOODHAM	24 Oct.,	1917	Jno. & Sarah Beverett	
<i>P. O. + O. O.</i>	<i>WOODHAM</i>	<i>15 Sept</i>	<i>1917</i>	<i>H. L. PALMER</i>	
EVA	WOODHAM	29 Jan.,	1918	C. A. Stokes, et al	
C. W. Newton		2 Apr.,	1918	G. W. & wife	WOODHAM
J. H. & wife	WOODHAM	1 Oct.,	1918	W. J. Deese	
J. H.	WOODHAM	1 Oct.,	1918	H. H. & R. B. Brookins	
DANIEL	WOODHAM	8 Apr.,	1919	WALTER L. & wife	WOODHAM
J. D. Holman		2 July,	1919	DANIEL	WOODHAM
J. V. Crooks & wife		6 Oct.,	1919	W. A.	WOODHAM
W. L.	WOODHAM	26 Nov.,	1919	B. E. & EVA	WOODHAM
M. B.	WOODHAM	26 Nov.,	1919	W. L. & wife	WOODHAM
O. F. & L. J. Ball		26 Nov.,	1919	Z. S.	WOODHAM
M. B.	WOODHAM	1 Dec.,	1919	B. E. & E. V.	WOODHAM
A. M. Holmes & wife		1 Dec.,	1919	EVA	WOODHAM
C. H. Dunlap & wife		18 Dec.,	1919	J. R.	WOODHAM Sr,
Albert & Lula Brown		30 Jan.,	1920	ALTO	WOODHAM
J. W. Preston		6 Jan.,	1921	B. E. & EVA	WOODHAM
C. A. Payne, et al		26 Oct.,	1921	L. D.	WOODHAM
J. D. Bagwell & wife		3 Nov.,	1921	W. A.	WOODHAM
W. E. & NELLIE	WOODHAM	29 Feb.	1922	<i>D. J. + S. KICKLAND</i>	
D. F. Byrd		17 Jan.,	1922	W. J. & wife	WOODHAM
S. J. Ammons		25 Mar.,	1922	W. E. & wife	WOODHAM
<u>L. E. Warr</u>		22 May,	1922	L. D.	WOODHAM
Spann Strong Lumber Co.		2 Aug.,	1922	Z. S. & DAISY	WOODHAM
Parker & Flowers		14 Oct.,	1922	G. W. & CAMILLA	WOODHAM
J. L. DOSSETT		9 Aug	1922	J. R. + wife	WOODHAM
J. A.	WOODHAM	30 Jan.,	1923	J. W. & wife	WOODHAM
WEBSTER	WOODHAM	17 May,	1923	N. W. & SIBBIE	WOODHAM

C. O

T. D.

grantee (buyer)

WOODHAM

(recorded 1924)
DALE COUNTY DEEDS
(recorded 1924)

J. D. & wife HOLMAN
L. H. & Veda Riley
grantor (seller)

W. J. & S. Kirkland

WOODHAM

24 Feb., 1924

W. E. & NELLIE WOODHAM

W. J.

27 Sept., 1924

R. G. & Pearl Prior

Ettie Mae Parrish

29 Sept., 1924

WOODHAM

W. R. & wife WOODHAM

24 Oct., 1924

Trustees of Newton Public School

DANIEL WOODHAM

22 Nov., 1924

WOODHAM

M. B. & MOLLIE WOODHAM

3 Dec., 1924

Stucky & Trawick

W. L. & MARY WOODHAM

3 Dec., 1924

" "

G. W. & A. C. WOODHAM

(3 May 1924)

Brannon & Stucky

H. H.

(date of record)

S. E. Blankenship & wife

J. W.

(date recorded 1924)

J. E. Z. & wife Riley

DANIEL & W. R. WOODHAM

21 Feb., 1925

WOODHAM

W. R. & wife WOODHAM

22 June, 1925

Ed Preston

J. R. WOODHAM

23 Sept., 1925

Headland Realty & Farm Corp.

W. A. & LILLIE WOODHAM

16 Oct., 1925

J. T. Mallory

J. R., et al WOODHAM

Nov., 1925

Ewell Lumber Co.

Ben F. ARD,

16 Dec 1925

M. A. & husb.

WOODHAM

J. Q. Andrews

29 June 1925

R. L. & Anna

WOODHAM

LILLIE, et al WOODHAM

12 Jan., 1926

J. T. Mallory

N. W. & wife WOODHAM

2 Mar., 1926

WEBSTER

WOODHAM

J. R. & wife WOODHAM

8 Dec., 1926

J. F. (W.) & wife

WOODHAM

NELLIE, heirs of WOODHAM

11 Dec., 1926

H. J. Parmer & wife (Woodham)

Josephine

11 Mar. 1926

John & wife Beckett

J. R. & wife WOODHAM

5 Jan., 1927

WOODHAM

WILLIE WOODHAM

20 Jan., 1927

B. D. McDonald

P. O. WOODHAM

4 Feb., 1927

W. W. Preston, admn.

G. W. & wife WOODHAM

3 May, 1927

WOODHAM

Z. S. WOODHAM

16 Sept., 1927

Ozark City Bank

T. D. & wife WOODHAM

23 Dec., 1927

WOODHAM

W. R. WOODHAM

11 Jan., 1928

Ed Preston

T. D. & wife WOODHAM

23 Dec., 1928

WOODHAM

B. C. WOODHAM

23 Dec., 1928

T. D. & wife WOODHAM

John F. & Jasper R. WOODHAM

16 July 1929

J. R. Levy Register

H. H. Brookins & wife

1929

WOODHAM

L. P. Powers

18 Nov., 1929

WOODHAM

Trustees of Newton Public School

12 Oct. 1929

WOODHAM

Bryant Walding

20 Jan., 1930

WOODHAM

Carroll & Sons

2 Feb., 1930

WOODHAM

Standard Oil Co.

20 Oct., 1930

WOODHAM

W. L. & Lela

WOODHAM

10 Mar 1930

WOODHAM

H. R.

WOODHAM

29 Mar 1930

WOODHAM

" "

" "

" "

WOODHAM

MAE, RAY, & MINNIE WOODHAM

26 July, 1932

WOODHAM

SHELLY WOODHAM

26 July, 1932

WOODHAM

MATTIE & HOMER WOODHAM,

HATTIE PILCHER, FLOY SKIPPER,

JOYCE PARAMORE, & JEWEL BALDWIN

26 " "

WOODHAM

R. F. Pippins & wife

13 Oct., 1932

WOODHAM

J. I. Riley & wife

27 Oct., 1932

WOODHAM

JASPER R.

" "

" "

" "

" "

R. L. & wife

R. L. & wife

CRANTEE

DALE COUNTY DEEDS

P. C. Benedict		17 Jan., 1933	(lease)	L. S. & Wife	WOODHAM
" "		" "	"	J. F. & wife	WOODHAM
" "		" "	"	P. M. & wife	WOODHAM
" "		18 "	"	MRS. H. C.	WOODHAM
Yancy Carroll		22 Feb., 1933		H. H.	WOODHAM
D. F. Byrd & wife		27 Aug., 1934	✓	JOHN R.	WOODHAM
P. C. Benedict		22 Oct., 1934	(lease)	J. W.	WOODHAM
Mrs. Dovie Judah		14 Dec., 1934		L. S. & LURIE	WOODHAM, et al
P. C. Benedict		7 Nov. 1934		S. B.	WOODHAM
C. E. Moore		19 Dec., 1934		L. S. + LURIE	WOODHAM
W. I. Preston		13 Apr 1935		B. E. + EVA	WOODHAM
ALTO	WOODHAM	27 Aug. 1935		I. E.	WOODHAM
Melia Chancey		20 Nov., 1935		W. A. & LILLIE	WOODHAM, et al
Hobert Byrd		23 Dec., 1935		JOHN R.	WOODHAM
First Joint Stock Land Bank of Mtgy.		27 May, 1936		JAMES H. & EULA A	WOODHAM
Mandy Weatherington		28 Sept., 1936		Z. S. & DAISY	WOODHAM
Mattie L. Cutchen	(WOODHAM)	5 Nov., 1936		HULDA	WOODHAM
M. B.	WOODHAM	14 Nov., 1936		MATTIE, P. O., H. R., MALLIE, et al	WOODHAM
Mrs. Joyce PARAMORE	(WOODHAM)	14 Nov., 1936		MATTIE, PILLIE, HOMER, MALLIE, et al	WOODHAM
S. J. Ammons		10 Dec., 1936		W. E. & NELLIE	WOODHAM
ERA MAE	WOODHAM	26 Dec., 1936		LILLIAN	WOODHAM
L. P. Powers		29 Jan., 1937		C. M., et al	WOODHAM
Alabama Power Co.		6 May, 1937		MRS. H. C., BERTHA, ROBBIE, HENRY C.,	WOODHAM, et al
Pea River Electric Membership Corp.		1 Dec., 1938		MRS. ELLA	WOODHAM
"		10 Dec., 1938		P. O. & MATTIE	WOODHAM
"		15 Dec., 1938		JACK & LOLA	WOODHAM
"		15 Dec., 1938		W. A. & BENNIE	WOODHAM
Federal Land Bank		4 Jan., 1939		A. G.	WOODHAM
Pea River Electric Membership Corp.		10 Jan., 1939		T. D. & BUNA E.	WOODHAM
"		20 Jan., 1939		J. W.	WOODHAM
"		20 "		J.W., Trustee of Union Church	
R. C. King		1 July, 1939		J. W.	WOODHAM
Barnard & Lena Mae Riley		3 Nov., 1939		JACK & LOLA	WOODHAM
W. B. Outlaw		11 Dec., 1939		J. R. & M. A.	WOODHAM
C. E. Moore		20 Dec., 1939		L. S. & LURIE	WOODHAM
W. S. I.	WOODHAM	29 Dec., 1939		LETHAL, et al	WOODHAM
T. D.	WOODHAM	26 Sept 1939		Lony + Mittie Carroll	

GRANTEE	DALE	COUNTY	DEEDS	GRANTOR
C. D. Murphy	8 Jan.,		1940	S. E., M. A., & ALTO
Bowman J. Gary	Feb.,		1940	JAMES ^J & LILLIAN
E. A. Riley	29 July,		1940	WEBSTER & BLUNIE
<i>Virgie Gooden</i>	<i>26 Apr</i>		<i>1941</i>	<i>L. S.</i>
J. T. & Muna Jimmerson	15 May,		1941	W. I. & RUTH
Mrs. Floyd M. Snellgrove	16 May,		1941	R. L. & ANNA E.
Mrs. Evie Whitman	16 May,		1941	" " "
M. E. Newman	24 Nov.,		1941	GUY T. & EVIE R.
Minnie Beverett (Woodham)	22 Dec.,		1941	RAY
<i>James Summerland</i>	<i>1 Dec</i>		<i>1941</i>	<i>W. A. & Anna P., C. M., & P. L., et al.</i>
Curtis P. & Mattie Lee Chancey	24 Nov.,		1942	HENRY C., et al
HERMON WOODHAM	14 Dec.,		1942	HENRY & ALDONIA
J. W. WOODHAM	26 Dec.,		1942	BUNA E., et al
H. L. & Esther Bell Dowling	2 Feb.,		1943	SHELLIE & PEARL, et al
" "	" "		" "	RAY & MELLONA, et al
Fred E. West	23 Nov.,		1943	J. F., MARY ELLEN , & WILLIE MAE
" "	22 Dec.,		1943	W. A. & JOSIE
Mrs. Lutiè Mixon	29 Nov.,		1943	E. S. & PEARL, et al
Frank B. Culver, Jr.	29 Dec.,		1943	JACK H. (M) & LOLA
Mrs. Ellen Weems			1943	JOHN & CAROLYN, etal
<i>OZZIE</i>	<i>31 May</i>	<i>WOODHAM</i>	<i>1944</i>	<i>G. L. & Ouida Wood</i>
JOHN L. & VERA WOODHAM	16 Nov.,		1944	M. T. & V. E. Brown
Clarissa Wiggins	22 Nov.,		1944	MANUEL & FANNIE, etal
D. G. Devebar	11 May,		1945	R. L. & ANNA
Otto & Frances E. Jenkins	12 Nov.,		1945	MOLTON
B. E. Thompson	12 Feb.,		1946	P. O. & MATTIE
J. W. WOODHAM	30 Apr.,		1946	BUNA E., M. M., ALMA, L. D., EZMA, E. R., RUTH, et al,
Thomas Cecil Hayes	13 May,		1946	J. W.
P. C. Snellgrove	5 June,		1946	J. W.
Alabama Power Co.	26 Sept.,		1946	L. S.
J. M. Walden	4 Dec.,		1946	DAVIS
JOHN R. WOODHAM	16 Dec.,		1946	JOSEPH M. & GLADYS
WILLIAM J. & wife WOODHAM	24 Dec.,		1946	City of Dothan
<i>Malcolm P. & Verlon Grantham</i>	<i>(recorded 1946)</i>			<i>Carl & Cora, et al</i>

GRANTED

DALE COUNTY DEEDS

GRANTOR

Mrs. Bessie S. Covington		Jan., 1947	WILLIE & LILLIE WOODHAM, et al
Kenneth Adams		27 Feb., 1947	HENRY C., et al WOODHAM
HOMER O.	WOODHAM	17 Nov., 1947	Dewel & Sue Harding
J. A.	WOODHAM	18 Nov., 1947	HERMON & BLUNIE WOODHAM
H. E. Burgess		26 Dec., 1947	ROY, J. J., &
			FRANCIS WOODHAM
<i>Dale County Lewis</i>	<i>WOODHAM</i>	15 June, 1947 (RW)	<i>WEBSTER A & Blunie WOODHAM</i>
		2 Sept 1947	OVIE T. WOODHAM
H. W.	WOODHAM	13 Jan., 1948	OZZIE WOODHAM
Charles M. Gary		31 Jan., 1948	ADDIE B., et al WOODHAM
HERMAN	WOODHAM	Feb., 1948	J. ALEX & DAISY, WOODHAM +
Malcolm P. Grantham		7 Feb., 1948	HENRY & ALDONIA WOODHAM, et al
Ray R. Miller		14 Feb., 1948	Z. S. WOODHAM
Virgil Cooley <i>Malcolm P. Grantham</i>		26 Apr., 1948	W. ALVER, ONA P.,
		7 Feb.	C. MANCIL, & CORA WOODHAM
Dale County		3 Aug., 1949 (RW)	MATTIE WOODHAM
" "		12 Sept., 1949 (RW)	JASPER & WYNELL,
			ROY T., & FRANCIS M. WOODHAM
Alabama Power Co.		7 Nov., 1949 (RW)	MOLTON & LINA WOODHAM
PERRY M.	WOODHAM	21 Nov., 1949	OVIE T., JAMES O. &
			JEANETTE, CAMMIE LEE &
CAMMIE LEE	WOODHAM	" " "	MYRTLE WOODHAM
			OVIE T., JAMES O. &
OVIE T.	WOODHAM	" " "	JEANETTE, PERRY M. &
			BONNIE WOODHAM
			JAMES O. & JEANETTE,
			PERRY M. & BONNIE,
			CAMMIE LEE & MYRTLE WOODHAM
V. L. Dean & L. W. Bodford		16 Jan., 1950	BUNA W., et al WOODHAM
Alabama Power Co.		10 Mar., 1950	JAMES O. & JEANETTE WOODHAM
" "		" "	ANNIE L., H. C. &
" "		" "	HETTIE, et al WOODHAM
" "		" "	MRS. J. A. WOODHAM
" "		" "	HERMAN & BLUNIE WOODHAM
" "		" "	B. C. M. WOODHAM
PERRY M.	WOODHAM	" "	LEE & SARAH F. WOODHAM
			JAMES OLIN & JEANETTE
			WOODHAM
Alabama Power Co.		10 July, 1951	RAY & MELLONA WOODHAM
E. B. & Eda Kirkland		27 Jan., 1951	D. E. & EULA WOODHAM
Dewey F. & Katie R. Marchman		6 Feb., 1952	W. R. & ANNA WILSON WOODHAM
Robert Bagwell		23 Feb., 1952	MOLTON & LINA WOODHAM
Maxwell C. Gunter		5 Mar., 1952	JOSEPH & GLADYS WOODHAM
W. E. Riley		5 Apr., 1952	JACK M. & LOLAR WOODHAM
MRS. LOLAR	WOODHAM	5 Apr., 1952	W. E. & Ethel Riley
" "	WOODHAM	5 Apr., 1952	Vernon & Nora Riley
Earnest C. Walker		4 Sept., 1952	HORACE W., OZZIE & GERALD (BUD),
			& EXIE, et al WOODHAM
<i>Laughlin</i>		<i>(recorded 1952)</i>	<i>John L. & Vera Woodham</i>

GRANTEE

DALE COUNTY DEEDS

GRANTOR

HORACE & OZIE WOODHAM	5 Feb., 1953	Mrs. Althea M. Walker	
JOSEPH WOODHAM	2 June, 1953	JOHN R.	WOODHAM
Dale County	11 June, 1953 (Rw)	WILLIAM & BEN H.	WOODHAM
LEE & SARAH F. WOODHAM	11 Sept., 1953	Lottie D. Murphy	
James M. & Hazel J. Connor, Rolla Merle Woodard	14 Sept., 1953	LEE & SARAH F.	WOODHAM
MARY ALICE WOODHAM	19 Sept., 1953	ROY T., et al	WOODHAM
EXIE WOODHAM	1953		
W. E. Walker	26 Feb., 1954	EXIE L.	WOODHAM,
		Cecil Walker, G. C. & S. R. Peebles, & Max J. Weems	
Fletcher & Bell T. Sewell	27 Feb., 1954	Z. S.	WOODHAM
Cecil & Versie Walker	1 Mar., 1954	GERALD W. & EXIE	WOODHAM
LEWIS WOODHAM	16 Apr., 1954	W. I. Preston	
ROY T., et al WOODHAM	7 June, 1954	Town of Midland City	
JASPER, et al, WOODHAM	" "	" "	
C. E. & SYBLE WOODHAM	3 July, 1954	A. F. & Annabel Covington	
Dale County	14 Sept., 1954 (Rw)	C. M.	WOODHAM
SPELLA J. WOODHAM & Foy Johnson	30 Aug., 1954		
Alabama Power Co.	27 Oct., 1954	L. S. & PEARL	WOODHAM
Dale County	29 Oct., 1954	HERMON & BLUNIA	WOODHAM
JOSEPH M. & GLADYS WOODHAM	16 Nov., 1954	Thomas L. Metcalf	
W. R. & ANNA WOODHAM	26 Nov., 1954	est. of James M. Phelp	
William & Myrtice Walker	26 Nov., 1954	OZIE, EXIE I., GERALD W., et al	WOODHAM
<i>Perry M. Woodham</i>	<i>30 Nov 1954</i>	<i>W. R. & ANNA</i>	<i>Woodham</i>
<i>R. M. & Frances B. Woodham</i>	<i>23 July 1954</i>	<i>Woodard & Lillie Brown</i>	
<i>John R. Woodham</i>	<i>15 Apr 1955</i>	<i>Joseph B. Peacock</i>	
Lennie J. Eldridge	9 Mar., 1955	LEWIS & EMOGENE	WOODHAM
State Highway Dept.	15 Apr., 1955	MRS. P. O.	WOODHAM
P. C. Harris	2 July, 1955	JOHN	WOODHAM
R. V. & Ruby Knight (Woodham)	30 Aug., 1955	BUNA W.	WOODHAM
Carlton & Erva R. Lee	8 Nov., 1955	WILLIAM J. & wife	WOODHAM
George T. & Lillie Mae Mallory	16 Nov., 1955	HOYT C. & HETTIE B.	WOODHAM
Bill Delovey	10 Dec., 1955	JOSEPH & GLADYS	WOODHAM
JASPER, Junior WOODHAM Jr.	24 Dec., 1955	MARY ALICE	WOODHAM
JASPER, Junior WOODHAM Jr.	" "	SARA FRANCIS, B. S., & R. M.	WOODHAM
<i>Miami Bennett</i>	<i>30 Apr 1956</i>	<i>Ray & Mellona</i>	<i>Woodham</i>
HERBERT & DOROTHY W. WOODHAM	5 Apr., 1956	R. L. & ANNA	WOODHAM
RAY & MELLONA WOODHAM	30 Apr., 1956	T. S. (Beverett)	
LEWIS WOODHAM	22 Aug., 1956	Joseph L. & Lucile Godwin	
William F. Everett	10 Sept., 1956	C. E. & SYBLE	WOODHAM
CHARLES E. & SYBLE WOODHAM	15 Oct., 1956	J. T. & Gladys Ward, et al	

DALE COUNTY DEEDS

GRANTON

<i>Jimmie & Johnnie S. Peacock</i>		23 Feb	1957	<i>John R.</i>	<i>WOODHAM</i>
OZZIE	WOODHAM	7 Jan.,	1957	Cary & Edna Walker	
CHARLES E. & SYBLE	WOODHAM	9 Jan.,	1957	M. B. Driskell	
Dale County		27 Feb.,	1957 (rw)	L. S. & PEARL	WOODHAM
Alabama Power Co.		22 Apr.,	1957 (rw)	L. S. & PEARL	WOODHAM
LEE & SARAH F.	WOODHAM	5 July,	1957	Cary & Edna Walker	
OPAL	WOODHAM	30 July,	1957	Donnie M & L. R. Dasinger,	
"	"			J. F. & Kate H. Crawford	
OPAL	WOODHAM	30 July,	1957	J. F. & Kate H. Crawford	
SPELLA J. & A. G.	WOODHAM	17 Aug.,	1957	Foy Johnston	
Foy Johnston		17 Aug.,	1957	A. G. & SPELLA J.	WOODHAM
J. J. Steele		22 Oct	1957	Spella J.	<i>Woodham</i>

JAMES O. & JEANETTE D.	WOODHAM	8 Jan.,	1958	John Bagwell	
EVERETT W. & MINTER	WOODHAM, Jr.	14 Feb.,	1958	Marquis D. & Revate E. Holbert	
James E. & Annie Myrle Williams		19 Apr.,	1958	JOSEPH M. & GLADYS	WOODHAM
JASPER	WOODHAM	18 July,	1958	L. B. & Myrtle Yeomans	
J. T. & LILLIAN B.	WOODHAM	5 Aug.,	1958	J. W. & Reva <i>Ms Daniel</i>	
JACK M. & LOLAR	WOODHAM	17 Oct.,	1958	same	
Mable W. Baldwin	(Woodham)	24 Oct.,	1958	CHARLIE M.	WOODHAM
Robert Earl & <i>Reba</i> Frances Marchman		29 Oct.,	1958	ROY T. & FRANCES M.	WOODHAM
Elzola G. & Cecil G. Brackin		6 Dec.,	1958	JAMES E. & ROSLYN G.	WOODHAM
THOMAS L. & HAZEL MARIE	WOODHAM	13 Dec.,	1958	Shafter & Frances Hicks	
Arnice & Johnnie Pearl	OUTLAW (Woodham)	19 Dec.,	1958	DAISY	WOODHAM
<i>Ray T. & Frances M.</i>	<i>Woodham</i>	23 Oct	1958	<i>Gene & Gussie Ward Glover</i>	

<i>Ray T & Frances M.</i>	<i>WOODHAM</i>	3 Jan	1959	<i>Robert Earl & Reba F. Marchman</i>	
JAMES O. & JEANETTE D.	WOODHAM	6 Jan.,	1959	Gordon B. & Louise Skipper	
JOHN R.	WOODHAM	10 Jan.,	1959	J. M. & Arlie Ola Kelly	
Dale County		July,	1959	THOMAS L. & Hazel M.	WOODHAM
ROY	WOODHAM	29 Sept.,	1959	John W., Jr., & wife, Lill	
W. J. & ALICE M.	WOODHAM	5 Oct.,	1959	same	
JAMES OPLE	WOODHAM	21 Oct.,	1959	John W. & wife Lill, Jr.	
ROY T. & FRANCES	WOODHAM	23 Oct.,	1959	Gene & Gussie Ward Glover	
Marjorie H. Burick		9 Nov.,	1959	THOMAS L. & HAZEL M.	WOODHAM
JOHN L. & VERA M.	WOODHAM	20 Nov.,	1959	Mary Enfinger	
Alabama Power Co.		16 Dec.,	1959	JAMES B. & CHRISTINE	WOODHAM
John R. Brown, Jr.		21 Dec.,	1959	HERMAN & BLUNIE	WOODHAM

JOSEPH	WOODHAM	19 Feb.,	1960	HERMAN & BLUNIE	WOODHAM
Dale County		29 Feb.,	1960	JAMES O. & JEANETTE	WOODHAM
Ben Trawick		28 Mar.,	1960	ROBERT & FRANCES	WOODHAM
Mrs. Gladys Whittle Thays		(re record)	1960	HOYT C., et al	WOODHAM
"		(re record)	1960	L. C., et al	WOODHAM
Dale County		16 Apr.,	1960 (rw)	HOYT C. & HETTIE	WOODHAM
United States of America		13 July,	1960	L. S. & PEARL H.	WOODHAM
Louis & Marie McDonald		24 Sept.,	1960	JOHN & VERA, et al	WOODHAM
James Ed & Annie Myrle Williams (<i>Woodham</i>)		24 Sept.,	1960	JOSEPH M. & GLADYS	WOODHAM
Dale County		20 Nov.,	1960	ROBERT V. & wife	WOODHAM
<i>Willie Lee & Syble E.</i>	<i>WOODHAM</i>	1 Oct	1960	<i>Franklin, O'Hell & Mary German</i>	

GRANTEE

DALE COUNTY DEEDS

GRANTOR

Alabama Power Co.		24 Jan., 1961	JASPER & wife	WOODHAM
JAMES OPLE	WOODHAM	22 Feb., 1961	J. B. Kelly & wife	
JOHN L. & VERA M.	WOODHAM	19 Apr., 1961	Mary Enfinger Riley	
CAMMIE LEE	WOODHAM	19 July, 1961	N. Henry Byrd Register	
JOSEPH M., heir	WOODHAM	27 Aug., 1961	G. D. & ANNIE L.	WOODHAM,
PRYOR Z. "	"	"	heirs of	
PERRY G. "	"	"	"	
W. J. "	"	"	"	
GUY T. "	"	"	"	
HOYT C. "	"	"	"	
CHARLIE L. "	"	"	"	
JOHN R. "	"	"	"	
COWAN E. "	"	"	"	
MARY F. Morott	"	"	"	
Jennie E. Baker	"	"	"	
PRILLIE W. Griggs	"	"	"	
FLORINE Stubbs	"	"	"	
Joshua & Mattie Lee Ward		21 Oct., 1961	CHARLIE L. & JULIA DELL	WOODHAM
C. E.	WOODHAM	21 Nov., 1961	<u>Prillie W. Griggs</u>	(WOODHAM)
<i>Charley & Julia</i>	<i>WOODHAM</i>	<i>4 Nov., 1961</i>	<i>ALLIE Bagwell</i>	
<i>Guy T. & Evie Ray</i>		<i>21 May 1962</i>	<i>same</i>	
<i>Willie Lee & Syble D.</i>	<i>WOODHAM</i>	<i>16 May 1962</i>	<i>Earl F. & Maudie Deese</i>	
Franklin O. & Mary M. German		28 June, 1962	WILLIE L. & SYBLE E.	WOODHAM
GUY T. & EVIE RAY	WOODHAM	28 June, 1962	same	
LOUIS & EMMA JEAN	WOODHAM	16 Oct., 1962	W. N. & Mattie D. Stuckey	
JERRY DANIEL	WOODHAM	13 Nov., 1962	C. L. & MYRTLE	WOODHAM
James E. Crooks		28 Dec., 1962	L. S. & PEARL H.	WOODHAM
HERBERT E. & DOROTHY	WOODHAM	4 Jan., 1963	R. L. & LODA TURNER	WOODHAM et al
" "	"	"	ROBERT V. & FRANCES	WOODHAM et al
G. T.	WOODHAM	5 Jan., 1963	<u>Florine & B. A. Stubbs</u>	(WOODHAM)
CHARLES E. & SYBLE	WOODHAM	21 Feb., 1963	R. M. & Edna P. Williams	
Alabama Power Co.		6 Mar., 1963 (RW)	G. T. & EVIE	WOODHAM
Alabama Power Co.		7 Mar., 1963 (RW)	J. M.	WOODHAM
Billy R. & Carolyn A. Raley		3 June, 1963	J. I. & LILLIAN B.	WOODHAM
K. M. & MARTHA	WOODHAM	14 June, 1963	Henry & Era Williams	
Alabama Power Co.		21 June, 1963	CHARLIE L. & JULIA D.	WOODHAM
L. EDWIN & JANICE	WOODHAM	22 Aug., 1963	HOYT C. & HETTIE L.	WOODHAM
Tera V. Hancock		27 Aug., 1963	HOYT C.	"
Lillie Mae Mallory		"	"	"
Essie D. Bagwell		"	"	"
" "		"	"	"
Floy C. Bagwell		"	"	"
HETTIE L.	WOODHAM	"	Tera Hancock	
JAMES OPLE	WOODHAM	9 Nov., 1963	<u>Florine & B. A. Stubbs</u>	(WOODHAM)
" "		" "	<i>Onice C. & C. G. Crawford, et al</i>	
<i>L. Edwin</i>	<i>WOODHAM</i>	<i>12 Nov 1963</i>	<i>Mid-State Homes Inc.</i>	

Exchange

DALE COUNTY DEEDS

<i>Ben H</i> Roger D. & Barbara S.	<i>WOODHAM</i> <i>WOODHAM</i>	15 Aug. 1964 11 Aug. 1964	<i>Danny</i> <i>S. Carson & Lessie N. Foreman</i>
John M. Burgess		15 Jan., 1964	KENNETH M. & MARTHA G. WOODHAM
James H. Peebles		17 Jan., 1964	JOHN S. & CAROLYN W. WOODHAM
Barnard Riley		12 Feb., 1964	JACK & LALA R., et al WOODHAM
Fred & JoAnn McKay		26 Feb., 1964	MANUEL & FANNIE WOODHAM, et al
I. H. Wiggins		26 Feb., 1964	" "
LEWIS & MARTHA NELL	WOODHAM	6 Mar., 1964	BILLY E. & MYRA E. WOODHAM
Franklin & Magalene Allums		7 Mar., 1964	ROBERT V. & FRANCES WOODHAM
GUY T. & EVIE RAY	WOODHAM	10 Mar., 1964	same
MRS. WILLIE MAE	WOODHAM	10 Apr., 1964	JAMES OPLE, et al WOODHAM
"		" "	JOHNNIE MAE, et al WOODHAM
"		" "	REX EDWARD & LINDA ANN K. WOODHAM
"		" "	WILLIAM FRANKLIN & JEAN A. S. WOODHAM
"		" "	MARY OVIDA, et al WOODHAM
BEN H.	WOODHAM	8 May, 1964	(lease) DANNY A. WOODHAM
"		15 May, 1964	" DANNY A. WOODHAM
REX EDWARD	WOODHAM	14 July, 1964	MRS. WILLIE MAE WOODHAM
MRS. WILLIE MAE	WOODHAM	20 July, 1964	REX E. & LINDA A. WOODHAM
REX E. & LINDA A.	WOODHAM	20 July, 1964	MRS. WILLIE MAE WOODHAM
LEWIS & MARTHA NELL	WOODHAM	29 Aug., 1964	BILLY E. & MYRA EARLENE WOODHAM
John & Retha Dossett		8 Sept., 1964	A. G. & SPELLA J. WOODHAM
Grady & Inez Lisenby		" "	" "
R. L. & SANDY W.	WOODHAM	22 Oct., 1964	SHELLY & PEARL H. WOODHAM
BEN H.	WOODHAM	3 Nov., 1964	DANNY A. WOODHAM
George F. Jimmerson		14 Sept., 1964	G. R. & ELDORA WOODHAM
OVIE T. & LUCILLE L.	WOODHAM	3 Dec., 1964	same
John A. & Helen Austin		12 Dec., 1964	A. G. & SPELLA WOODHAM
ROY & FRANCES	WOODHAM	29 Dec., 1964	L. B. & Myrtle Yeomans
<i>Ben H.</i> <i>John & Retha DOSSETT</i> <i>Grady & Inez Lisenby</i>	<i>WOODHAM</i>	<i>15 Aug 1964</i> <i>8 Sept 1964</i> <i>8 Sept 1964</i>	<i>DANNY</i> <i>A. G. & Spella</i> <i>A G & Spella</i> <i>WOODHAM</i> <i>WOODHAM</i> <i>WOODHAM</i>
Hilyard L. & Ella M. Deese		22 Jan., 1965	A. G. & SPELLA WOODHAM
Alabama Power Co.		28 Jan., 1965	L. S. & PEARL H. WOODHAM
" "		" "	R. L. & SANDRA W. WOODHAM
CAMIE LEE & OLEN P.	WOODHAM	11 Feb., 1965	J. T. & Loyce W. Arnett
PERRY M.	WOODHAM	12 Feb., 1965	OVIE T. & LUCILE L. WOODHAM
Alabama Power Co.		10 Mar., 1965	A. G. & SPELLA WOODHAM
OVIE T. & LUCILE L.	WOODHAM	13 Mar., 1965	Edgar & Mary Evelyn Deese
" "		15 Mar., 1965	J. B. & Inella M. White
MRS. WILLIE MAE	WOODHAM	25 Mar., 1965	court order, Judge Mike Sollie
REX EDWARD & LINDA ANN	WOODHAM	" "	court order, Judge "
BEN H.	WOODHAM	28 Apr., 1965	DANNY A. WOODHAM
ROY T. & FRANCES M.	WOODHAM	11 May, 1965	Wallace D. & Sadye Malone
WILLIAM E. & IMOGENE	WOODHAM	2 June, 1965	BLUNIE WOODHAM
Olin & Ruth Grantham		7 June, 1965	W. J. & MITTIE V. WOODHAM
Lena Mae Riley		6 Aug., 1965	JACK & LOLA R., et al WOODHAM
W. H. & Jerry Ann Crews		16 Aug., 1965	A. G. & SPELLA J. WOODHAM
J. L. & Evelyn W. Hartzog		24 Sept., 1965	KENNETH M. & MARTHA WOODHAM
TOMMY & JEAN	WOODHAM	20 Oct., 1965	Bessie Gunter, et al
ROSE MARIE	WOODHAM	30 Oct., 1965	Emma Lilie Paramore, et al
Noel & Betty Paramore		22 Nov., 1965	JAMES O., & JEANETTE WOODHAM
LALA R.	WOODHAM	1965	Lena Mae Riley

GRANTEE

DALE COUNTY DEEDS

GRANTOR

GRANTEE	WOODHAM	DATE	GRANTOR
Alabama Power Co.		16 Feb., 1966	JAMES O. & JEANETTE WOODHAM
ROY T.	WOODHAM	3 Mar., 1966	Sadye B. Malone
Onice C. Crawford		5 May, 1966	JAMES OPLE WOODHAM
JERRY D.	WOODHAM	28 May, 1966	Clyde & Mary W Smart
Ja A. (Jamie) & Betty Smith		27 May, 1966	L. S. & PEARL H. WOODHAM
Lena Mae Riley		21 June, 1966	JACK M. & EOLA WOODHAM
George J. Jimmerson		6 July, 1966	LELA WOODHAM
Alabama Power Co.		6 July, 1966	J. R. & TAVIE WOODHAM
" "		"	MRS. ROBERT, et al WOODHAM
Jamie & Betty Smith		15 July, 1966	L. S. & PEARL H. WOODHAM
JAMES T. & MARTHA	WOODHAM	26 Aug., 1966	Elmedia Fulford
Pope-Jones Pulpwood Co.		10 Oct., 1966	HORACE & OZIE WOODHAM
LEWIS & IMOGENE	WOODHAM	25 Oct., 1966	Comer & Erwin K. Strickland
JAMES T. & MARTHA	WOODHAM	1 Dec., 1966	Elmedia Fulford
BILLY E. & MYRA E.	WOODHAM	5 Dec., 1966	same
" "		"	LEWIS & MARTHA N. WOODHAM et
Frederick H. & Lucile Montgomery		6 Dec., 1966	GUY T. & EVIE RAYE WOODHAM
Olen & Ruth Grantham		9 Dec., 1966	W. J. & MITTIE V. WOODHAM
LEWIS & MARTHA N.	WOODHAM	10 Dec., 1966	C. E. & MINNIE B. WOODHAM
Martha Sue Griggs		27 Dec., 1966	HOYT C. & HETTIE L. WOODHAM
PILLY O. & ROSE	WOODHAM	31 Dec., 1966	MATTIE W., et al WOODHAM
" "		"	MICHAEL & MARTHA B. WOODHAM et
<i>Billy E. & Myra E., et al</i>	<i>Woodham</i>	<i>10 Dec 1966</i>	<i>C. E. & Minnie B. Woodham</i>
<i>James R. & TAVIE</i>	<i>Woodham</i>	<i>19 Dec 1966</i>	<i>Frank E. & Eunaka Smalen</i>
<i>Pilly O. & Rose</i>	<i>Woodham</i>	<i>31 Dec 1966</i>	<i>Gilbert & Candis Braddy</i>
			<i>Thomas C. & Jacqueline Bennett</i>
Jamie & Betty Smith		26 Jan., 1967	L. S. & PEARL H. WOODHAM
OLEN P.	WOODHAM	7 Mar., 1967	CAMIE LEE & MYRTLE WOODHAM
BILLY E. & MYRA E.	WOODHAM	25 Mar., 1967	LEWIS & MARTHA NELL WOODHAM
OLEN P. & JERRY D.	WOODHAM	17 Apr., 1967	CAMMIE LEE & MYRTLE WOODHAM
CAMMIE LEE & MYRTLE	WOODHAM	"	OLEN P. & JERRY D. WOODHAM
Roy Nelson & Rosa K. Culp		17 Apr., 1967	JACK M. & LOLA R. WOODHAM
JOSEPH M.	WOODHAM	26 June, 1967	GUY T. & EVIE RAYE WOODHAM
LONNIE & CLARA KELLY	WOODHAM	8 June, 1967	Woodrow W. Welcher & wife
Marion & Artie Lou Wallace		8 Aug., 1967	GUY T. & EVIE RAYE WOODHAM
<i>MARTHA Sue Griggs</i>		<i>27 Dec 1967</i>	<i>Hoyt C. & Hettie L. Woodham</i>
<i>Myrtle</i>	<i>WOODHAM</i>	<i>23 Feb 1967</i>	<i>Billy C. & Myrl Newman</i>
<i>Billy E. & Myra N.</i>	<i>Woodham</i>	<i>5 Dec 1967</i>	<i>Barne</i>
<i>Leuis & Martha N</i>	<i>Woodham</i>		<i>Billy E. & Myra N. Woodham</i>
W. H. & Jerry Crews		8 Jan., 1968	A. C. & SPELLA J. WOODHAM
LONNIE & CLARA	WOODHAM	23 Mar., 1968	Woodrow & Martha Welcher
Alabama Electric Cooperative		13 May, 1968	WILLIAM E. & IMOGENE J. WOODHAM
TOMMY & JEAN	WOODHAM	16 July, 1968	Leslie I. & Alma R. Tarter
OVIE T. & LUCILE L.	WOODHAM	5 Sept., 1968	same
ROBERT V. & FRANCES	WOODHAM	9 Sept., 1968	same
Jerry & JoAnn Ammons		9 Sept., 1968	ROBERT V. & FRANCES WOODHAM
L. EDWIN	WOODHAM	12 Nov., 1968	Mid States Homes, Inc.
Otto A. Buettner		19 Sept., 1968	L. EDWIN & JANTCE WOODHAM
JUNIOR & ANN	WOODHAM	30 Dec., 1968	JAMES I. & LILLIAN WOODHAM et
" "		"	JACK M. & LOLA WOODHAM et
<i>Pilly O. & Rose</i>	<i>Woodham</i>	<i>5 Jan 1967</i>	<i>Thomas C. & Jacqueline Bennett</i>

DALE COUNTY DEEDS

GRANTEE

GRANTOR

GRANTEE	WOODHAM	Date	GRANTOR
ROY		4 Feb., 1969	Sadye B. Malone, et al
Emma Lelie Paramore		1 Mar., 1969	P. O. & ROSE MARIE WOODHAM
LEWIS, et al	WOODHAM	17 Mar., 1969	Amelia N. Bagwell
BILLIE E., et al	WOODHAM	"	"
DANIEL P. & ELAINE B.	WOODHAM	4 Apr., 1969	George E. & M. JEANETTE Andrews
Builders Homes, Inc.		19 May, 1969	THOMAS L. & HAZEL M. WOODHAM
Trustees of Mt. Zion Assembly of God Church		3 June, 1969	P. O. & ROSE ^{M.} etal WOODHAM
ROY	WOODHAM	July, 1969	Kenneth L. & Donna Mathis
WYNDELLE	WOODHAM	1 July, 1969	LELA MAE W. WOODHAM
ROY	WOODHAM	21 Aug., 1969	John S. & Martha S. Popwell
Cary & Edna Walker		6 Sept., 1969	OZIE, et al WOODHAM
"		"	GERALD & EXIE W. WOODHAM,etal
F. F. & Lucy K. Walker		"	OZIE W., et al WOODHAM
"		"	GERALD & EXIE W. WOODHAM
Floyd W. & Edna E. Spann		7 Oct., 1969	A. G. & SPELLA J. WOODHAM
ROY T. & FRANCES M.	WOODHAM	15 Sept., 1969	Kenneth L. Mathis
<i>Early D. & Rebecca Andrews</i>		<i>11 Nov 1969</i>	<i>A. G. & Spella J. WOODHAM</i>
John S. Popwell		11 Nov., 1969	ROY T. & FRANCES M. WOODHAM
John A. Austin & Twyla L.		11 Nov., 1969	A. G. & SPELLA J. WOODHAM
Travis W. & Shirley J. Glover		20 Nov., 1969	ROY T. & FRANCES M. WOODHAM
ROY T.	WOODHAM	10 Dec., 1969	Cora C. Stovall
<i>Thomas L. & Homer J. G. Skeen</i>		<i>16 Dec 1969</i>	<i>Roy & Frances M. WOODHAM</i>
<i>F. F. & Lucy K. Walker</i>		<i>6 Sept 1969 (?)</i>	<i>OZIE W. Woodham</i>
"		"	<i>Gerald W. & Exie W. Woodham</i>
JAMES O.	WOODHAM	20 Jan., 1970	Betty Dean Riveras
ROY T.	WOODHAM	12 Feb., 1970	Thomas L. & Levon Williams
"		13 Feb., 1970	J. Carey & Irene Jones
DANIEL	WOODHAM	31 Mar., 1970	JOSEPH M. & LILLIAN WOODHAM etal
"		"	DAVID L. & SHIRLEY WOODHAM etal
"		"	DONALD & MIGNONETTE WOODHAM etal
DONALD	WOODHAM	"	JOSEPH M. & LILLIAN WOODHAM etal
"		"	DAVID & SHIRLEY WOODHAM etal
"		"	DANIEL & ELAINE WOODHAM etal
Annie Myrle Williams		31 Mar., 1970	JOSEPH M. & LILLIAN WOODHAM etal
"		"	DAVID & SHIRLEY WOODHAM etal
"		"	DONALD & MIGNONETTE WOODHAM etal
"		"	DANIEL & ELANIE WOODHAM etal
ROY T.	WOODHAM	11 Apr., 1970	Woodrow & Alberta Parrish
Thomas L. & Leona Williams		4 Apr., 1970	ROY T. & FRANCES M. WOODHAM
Norman C. & Velma L. Cole		4 May, 1970	LEWIS & MARTHA WOODHAM etal
"		"	BILLY EDSSEL & MYRA E. WOODHAM,etal
JAMES H. & PATRICIA E.	WOODHAM	19 May, 1970	Ronald V. & Erna T. Wilkerson
ROY T.	WOODHAM	26 May, 1970	Daughtry Lumber Co.
"		25 June, 1970	T. J. & Betty Glover
OLEN P. & SANDRA J.	WOODHAM	3 July, 1970	JERRY DANIEL WOODHAM
Alabama Power Co.		11 July, 1970	ROY T. & FRANCES WOODHAM
Kenneth R. & Emily Ann Stinson		21 Aug., 1970	ROY T. & FRANCES WOODHAM
WENDELL & PATSY J., etal	WOODHAM	26 Aug., 1970	Emmett E. & Charlotte Byrd
SYBIL D.	WOODHAM	26 Sept., 1970	Lila M. & Pearson Outlaw
Rayford Earl & Barbara G. Monk		26 Sept., 1970	ROY T. & FRANCES WOODHAM
Retha M. Wray		13 Oct., 1970	"
WENDELL, et al	WOODHAM	21 Oct., 1970	Exer Morris, et al
ROY T. & FRANCES	WOODHAM	18 Nov., 1970	James B. & Mary M. Kelly
DANIEL P. & ELANIE P.	WOODHAM	23 Dec., 1970	Roy R. & Mae C. Parker
<i>ROY E. etal</i>	<i>WOODHAM</i>	<i>23 Dec 1970</i>	<i>Cedar Grove Missionary Baptist Church</i>

GRANTEE

5 Oct. 1971

GRANTOR

Bracewell Homes Corp.

GRANTEE	COUNTY	DEEDS	GRANTOR
<i>ALTON Graves & Spella J. Wood</i> ROY T. & FRANCES	WOODHAM	13 Jan., 1971	James B. & Mary Kelly
"		25 Jan., 1971	"
BILLY EDSSEL & MYRA E.	WOODHAM	13 Feb., 1971	LEWIS & MARTHA N.
Robert & Chona Suk Sitko		23 Feb., 1971	WENDELL & PATSY J.
Eva ^{Melinda} Monk		17 Mar., 1971	ROY T. & FRANCES M.
Willie Mae Glover		17 Mar., 1971	"
Clayton M. & Shirley R. Jorgenson		10 May, 1971	"
Arby C. & Georgia Lou Richards		18 May, 1971	"
Mikie Walding		26 May, 1971	J. D. & LILLIAN
ROY T.	WOODHAM	19 Feb., 1971	Cary LaDon Scott
"		26 Apr., 1971	James B. & Mary Kelly
"		6 May, 1971	"
DANNY A. & SHIRLEY S.	WOODHAM	19 May, 1971	W. W. Whittle & wife
ROY T.	WOODHAM	10 June, 1971	James B. & Mary Kelly
"		21 June, 1971	"
JACK & QUINTA DELL	WOODHAM	25 June, 1971	Quinton W. & Mary Blanch Kirkland
ROY T. & FRANCES M.	WOODHAM	13 July, 1971	James B. & Mary Kelly
Richard Thomas & Sandra S. Stephmer		10 Aug., 1971	Roy T. & FRANCES M.
Eugene H. & Linda Gene Bingham		6 Aug., 1971	"
ROY T. & FRANCES M.	WOODHAM	11 Aug., 1971	James B. & Mary Kelly
"		13 Aug., 1971	"
<u>Florine Stubbs</u>		3 Sept., 1971	GUY T., et al
"		"	HOYT C., et al
Linden G. & Christine Johnson		28 Aug., 1971	ROY T. & FRANCES M.
Sydney Howard & Phyllis Ellis		20 Aug., 1971	"
Bracewell Homes Corp.		8 Sept., 1971	ALTON GRAVES & SPELLA J.
JAMES TALMADGE & MARTHA S.	WOODHAM	15 Sept., 1971	ROY T. & FRANCES M.
ROY ASHER & DEBORAH SUE	WOODHAM	15 Sept., 1971	"
Carlton Graham & <u>Linda W. McKnight</u>		15 Sept., 1971	"
Ronald K. & Mary Jeanne Trueblood		27 Sept., 1971	"
ROY T. & FRANCES M.	WOODHAM	Sept., 1971	James B. & Mary Kelly
"		30 Sept., 1971	<u>Carlton Graham McKnight & wife</u>
LEWIS	WOODHAM	9 Oct., 1971	W. S. Garner
Herbert Arvin & Helga Bush		12 Oct., 1971	ROY T. & FRANCES M.
ROBERT EDWARD & ELAINE N.	WOODHAM	9 Nov., 1971	"
Kenneth E. Parris, Jr., & wife		13 Nov., 1971	"
ROY T. & FRANCES M.	WOODHAM	17 Nov., 1971	James B. & Mary Kelly
<i>Carlton G. & Linda W. McKnight</i> Russell E. & Dana H. Sour (?)		1 Apr. 1972	<i>Roy T. & Frances M. Woodham</i>
<i>Woodrow W. & Martha J. Welcher</i>		6 Jan. 1972	<i>Lennie J. Olson Woodham</i>
George Warren & Carol Dossett		12 May, 1972	ROY T. & FRANCES M.
Benford Frederik & Norma Allen		12 May, 1972	"
BILLY E.	WOODHAM	12 May, 1972	Amelia Noga Bagwell
THOMAS WYATT	WOODHAM	22 June, 1972	Andrew Marshall
THOMAS L. <i>Donna Kaye</i>	WOODHAM	" "	"
Dale County		28 June, 1972	WILLIE MAE
"		17 July, 1972	JERRY D.
Joe & Ennis C. Moore		27 July, 1972	TOMMY & JEAN
ALTON GRAVES & SPELLA J.	WOODHAM	4 Aug., 1972	same
Dale County		2 Aug., 1972	RAY & MELLONA
Jimmy W. Hicks		20 Aug., 1972	ROY T. & FRANCES M.
Pleamon & Emma J. Newsom		25 Aug., 1972	"
Margaret Childree		5 Sept., 1972	A. G. & SPELLA J.
ROBERT V. & FRANCES	WOODHAM	16 Nov., 1972	Leon Helton
DANNY A. & SHIRLEY S.	WOODHAM	25 Nov., 1972	same
RICHARD D.	WOODHAM	1 Dec., 1972	M. D. & Mildred Johnson
<i>Samuel J. & Betty J. Kowal</i>		31 Mar. 1972	<i>Lewis & MARTHA N. Woodham</i>
		"	<i>Billy E. & Earlene Woodham</i>
		"	<i>Lewis & Martha N.</i>
		"	<i>Billy E. & Earlene</i>
<i>ALTON Graves & Spella J. Woodham</i>		5 Oct. 1971	<i>Bracewell Homes Corp.</i>

DALE COUNTY DEEDS

Thomas J. & Ruth C. Davis	WOODHAM	26 Jan., 1973	ROY T. & FRANCES M. WOODHAM
THOMAS L.	WOODHAM	15 Mar., 1973	THOMAS W. & SANDRA LYNN WOODHAM
RICHARD D. & JOYCE C.	WOODHAM	9 Mar., 1973	M. W. & Edith Espy
John H. & Joan Mallory		19 Mar., 1973	ROY T. & FRANCES M. WOODHAM
JAMES OPLE	WOODHAM	16 May, 1973 (L)	WILLIE MAE WOODHAM
Gladys Sullivan		15 June, 1973	JAMES O. WOODHAM
OLEN P. & SANDRA J.	WOODHAM	22 June, 1973	PERRY M. & BONNIE WOODHAM
Stanley J. & Norma E. Small		25 June, 1973	OVIE T. & LUCILLE L. WOODHAM
Robert J. & Nellie Jo Messer		26 June, 1973	ROY T. & FRANCES M. WOODHAM
WILLIAM DOUGLAS & LILLIAN LOUISE	WOODHAM	9 July, 1973	Arthur B. & Sarah Adams
Danny Gene Dossett		17 July, 1973	JOHN A. WOODHAM
Charlie H. & Patricia A. Thomas		25 Aug., 1973	JAMES OPLE WOODHAM
EULA M., et al,	WOODHAM	26 Sept., 1973	Roy L. Keel & wife <i>Hattie P.</i>
GUY T.	WOODHAM	10 Apr., 1973	Mid State Homes, Inc.
J. W. & Marjorie Smith		30 Oct., 1973	ROBERT V. & FRANCES WOODHAM
Earl L. & Juanita Carr		20 Nov., 1973	ROY T. & FRANCES M. WOODHAM
P. O., Jr., et al	WOODHAM	30 Nov., 1973	<u>Gilbert & Canora Brophy</u>
MICHAEL	WOODHAM	"	"
Leonard H. & Doris Willnitz		20 Dec., 1973	JAMES O. WOODHAM
P. O., Jr., et al	WOODHAM	30 Dec., 1973	P. O., Jr. & ROSE P. WOODHAM
MICHAEL, et al	WOODHAM	"	Walter D. & Barbara S. Betts
P. O., Jr., et al	WOODHAM	"	MICHAEL & MARTHA B. WOODHAM et al
Mildred Deese		"	P. O., Jr. & ROSE P. WOODHAM
"		"	MICHAEL & MARTHA B. WOODHAM, et al
Pauline Marshall, et al		"	P. O., Jr. & ROSE P. WOODHAM
"		"	MICHAEL & MARTHA WOODHAM
EDWIN & BETTY B.	WOODHAM	5 Dec., 1973	Mikie & Barbara Walding
Carl W. & Linda Sue Thweatt		7 June, 1973	ROY T. & FRANCES M. WOODHAM
LEE ALLEN & PAULINE J.	WOODHAM	15 Jan., 1974	W. R. & Frances Danford
DOLPHUS W. & IDA	WOODHAM	15 Jan., 1974	R. W. & Vivian Grantham
J. R., et al	WOODHAM	11 Jan., 1974	Lacy W. Driggers
LEWIS	WOODHAM	2 Feb., 1974	Gifford S. Garner + <i>Ann K.</i>
EARL Culpepper		11 Jan., 1974 (L)	MYRTLE WOODHAM
"		"	OLEN WOODHAM
"		"	JERRY WOODHAM
JOHNATHAN L. & JUDITH D.	WOODHAM	19 Feb., 1974	United States of America
LEE ALLEN	WOODHAM	13 May, 1974	LEE ALLEN & PAULINE J. WOODHAM
John W. & Retha Dossett		13 June, 1974	A. G. & SPELLA J. WOODHAM
MICHAEL & MARTHA	WOODHAM	7 Aug., 1974	P. O., Jr. & ROSE WOODHAM
<u>Gilbert & Canora Brophy</u>		7 Aug., 1974	MICHAEL & MARTHA B. WOODHAM
"		"	P. O., Jr. & ROSE WOODHAM
BEN H. & JUANITA	WOODHAM	3 Oct., 1974	same
LEE ALLEN, et al	WOODHAM	14 Oct., 1974	same
"		"	PAULINE J., et al WOODHAM
PAULINE J., et al	WOODHAM	"	LEE ALLEN, et al WOODHAM

DALE COUNTY BEEDS

GRANTEE

GRANTOR

Earl Culpepper		16 Jan., 1975	(L)MYRTLE, et al	WOODHAM
"		"	OLEN, et al	WOODHAM
"		"	JERRY D., et al	WOODHAM
JERRY D.	WOODHAM	"	JOHN R.	WOODHAM
Virginia W. Weeks		22 Jan., 1975	PERRY G. & FLOSSIE MAE	WOODHAM
			WILLIS	WOODHAM
Melvin D. & Christine Arnett		24 Jan., 1975	JOHNATHAN LEWIS & JUDITH	WOODHAM
			DIANE	WOODHAM
(Mount Carmel Methodist Church		12 Feb., 1975 ✓	JERRY	WOODHAM
Mikie & Barbara Walding		19 Apr., 1975	OLEN P. & SANDRA	WOODHAM
RAY & MELLONA	WOODHAM	9 Oct., 1975	same	
LEWIS	WOODHAM	9 July, 1975	same	
LEWIS & EMOGENE S.	WOODHAM	9 July, 1975	same	
Sam & Velma J. Whyte		9 July, 1975	LOUIS & EMMA JEAN	WOODHAM
J. R. & TAVIE S.	WOODHAM	24 July, 1975	same + Georgia Warren	
First National Bank of Dothan, trustee		7 Aug., 1975	PERRY M. & BONNIE	WOODHAM
LEWIS & EMOGENE S.	WOODHAM	19 Aug., 1975	IDA	WOODHAM
"		"	DAVID & JANICE	WOODHAM
"		"	DAVIS	WOODHAM
"		"	same	
L. EDWIN	WOODHAM	10 Dec., 1975	HOYT C. & HETTIE L.	WOODHAM
L. E. & JANICE A.	WOODHAM	19 Jan., 1976	PERRY G. & FLOSSIE	WOODHAM
James & Martha Griggs		27 Jan., 1976	HOYT C. & HETTIE L.	WOODHAM
JERRY D.	WOODHAM	8 May, 1976	RUFUS & RUTH ^{Bond}	WOODHAM
"		12 May, 1976	John T. ^{James} Edwards	
"		15 May, 1976	Major W. & Thelma Kirkland	
John M. & Ruth Mears		May, 1976	P. O., Jr. & ROSE P.	WOODHAM
"		"	MICHAEL & MARTHA B.	WOODHAM
D. RICHARD	WOODHAM	"	P. O., Jr. & ROSE P.	WOODHAM
"		"	MICHAEL & MARTHA B.	WOODHAM
Charlie H. & Patricia A. Thomas		July, 1976	JAMES OPLE	WOODHAM
JERRY D.	WOODHAM	May, 1976	Thomas M. ^{Barbara} Kirkland	
Joel & Sandra P. Casey		12 Aug., 1976	JERRY D.	WOODHAM
Byron T. & Zelmolean Mallory		24 Aug., 1976	HETTIE B., et al	WOODHAM
Carl & Christine Scoggins		25 Aug., 1976	ROY T. & FRANCES M.	WOODHAM
Tullace Price & wife		24 Sept., 1976	WENDELL & PATSY J.	WOODHAM
Jimmy Earl Enfinger		11 Oct., 1976	BEN H. & JUANITA ENFINGER	WOODHAM
Alvin L. & Rebecca C. Bright		8 Nov., 1976	JERRY D. & SYBLE D.	WOODHAM
Francis M. & Wanda Fairchild, Jr.		14 Feb., 1977	ROY T. & FRANCES M.	WOODHAM

GRANTOR

GRANTEE

Kind of Instrument DATE OF INSTRUMENT
Month Day Year

Woodham J.C. & wife	J. L. Woodham	Ded	Jan	10	1891
" W.R. " "	Trustees of Newton Public School	"	Oct	12	1924
Woods Wyatt n wife	DM Lindsay	"	"	28	"
Woodham, W.L., Heir	Affidavit as to maker of Woodham deed	Off	McL	10	1930
Woodall L H n wife	Dare County	Ded	July	10	1934
" M.A.	"	"	"	25	"
" C. H. & S. B. n wife	"	"	July	15	"
Wright, Kelly & Elijah	Thomas Ward	W. Deed	Dec.	6	1892
Woodham Mrs. M.A.	Standard Oil Company	L. a.	Oct.	20	1933
Woodall C.W. & S.B. n wife	W.H. Benson	W.D.	Jan	24	1931
Woodson F.B.	W.P. Woodley	"	Apr	24	"
Woodall R.W. n wife	J.A. Childree	"	Jan	25	1932
Woodley W.P.	South Alabama Plant Corp	"	Sept	30	1931
Woods J.N. n wife	Corn Woods	Ded	Jan	10	1928
Woodham W.E. n wife	J. J. Ammons	Rept	Mar	25	1922
Woodard Catherine ^{estate of}	William Hall	Deed	Feb	4	1924
Woodham Mrs. H.C.	P.C. Benedict	Lease	Jan	18	1933
Woodham L.S. n wife	" " "	"	"	17	"
Woodham J. F. n wife	" " "	"	"	"	"
" O.M. n wife	" " "	"	"	"	"
Woodham, Walter R. n wife	Daniel Woodham	W.D.	Apr	8	1919
" Daniel	Walter R. Woodham	"	Dec	7	1915
Wooten Mary	J.E. Acter	Fed	July	6	1934
Woodham J.W.	P.C. Benedict	Lease	Oct	22	"
Woodall S.B.	" " "	"	Nov	7	"

GRANTEE

GRANTOR

Kind of Instrument DATE OF INSTRUMENT
Month Day Year

Woodham Bc	J D Woodham & wife	Deed	Dec	23	1928
Woodham James Henry	H. H. Brooks & wife	"	Jan	22	1929
Woodall S B & W	Federal Land Bank	"	Mar	28	"
Woodham John F. & Jasper R.	J. R. Levy Register	"	July	16	"
" J. L.	J. C. Woodham & wife	"	Jan	10	1891
" " "	W. L. Casey & wife	"	"	24	1888
Woodall R W	J. C. Godwin	"	Feb	16	1929
Woodham Josephine	John Bennett & wife	"	Mar	11	1926
" H. R.	Planters & Merchants Bank	F&D	"	24	1930
" " "	R W Carroll & wife	sd	"	"	"
Woodall J L & L H.	A. O. Cox and wife	WD	Apr	20	1931
Woodley W. P.	F. B. Woodson	"	"	24	"
Woodson	J. W. Woodson	Deed			
Woods Cora	J W N Woods and wife	Deed	Jan	10	1928
Woodham W E & Willie	W J & S Kirkland	"	Feb	24	1929
Woods Mrs Cora	J P Hull & wife J G Hull	"	Jan	17	1927
Wardham, R. & wife	J. D. Riley & wife	Deed	Oct	27	1932
" " "	R. G. Pippin & wife	Deed	Oct.	13	1932
Wardham, Dan	W. A. Wardham & wife	W. B	Apr	8	1919
" Walter S.	Daniel Wardham	"	Dec	7	1915
Woodham John R	D F Boyd & wife	"	Aug	27	1934
Woodall J L & L H	Walter Hill & wife	Deed	Oct	12	"
Woodson F. B.	H M Reed & Co		Dec	29	1928

	GRANTEE	Kind of Instrument	DATE OF INSTRUMENT			WHEN FILED			RECORDED	
			Month	Day	Year	Month	Day	Year	Book	Page
	J. E. - Z. Rely	1905-				Nov	28	1905	J	247-248
to	Mary Ellen Mathews	1906				Feb	5	1906	J	265
	S. J. Woods	"				"	3	"	J	266
	W. W. Kirkland	"				Nov	28	"	J	326
fe	J. B. F. Childers	1909				"	22	1909	O. C. I	43
	Louis J. + W. G. Marshall	1915-				"	13	1915	"	109
fe	Mary J. Newton	1918				Me	12	1918	"	146
	J. W. Dummick	1896				Apr	25	1896	S	82
	Zada Church	"				Sept	5	"	S	93
	L. P. Carroll	1898				Nov	28	1898	S	128
	J. R. Woodham	"				Dec	6	"	S	274
	"	"				"	6	"	S	275
	Edmonia Woodham	"				Me	2	1900	S	308
	U. D. Woodham	"				"	2	"	S	308
D.	J. C. Holman	1900				Nov	1	"	S	361
	J. W. Pippin	"				"	21	"	S	368
	"	"				"	28	"	S	368
	L. V. McLane	1898				Dec	26	1901	S	482
	M. A. James	1902				Jan	22	1902	S	494
fe	Jack Crews et al	1901				"	18	"	S	501
	W. A. Hill	1904				Dec	23	1904	S	537
	Carroll & Casey	1899				Jan	14	1905	S	550
	Kimbrough & Bourham	Deed	May	4	1901	Jan	3	1902	J	48
fe	D. J. Hunt	"	Oct	9	"	Feb	20	"	J	64
	J. B. Dismuke	"	Dec	10	1902	Dec	10	"	J	189
dy	S. M. Woodham	"	Jan	1	1903	Jan	7	1903	J	227
	"	"	Feb	1	1901	"	7	"	J	226
	"	"	Jan	1	1903	Jan	7	"	J	228
..	W. A. Woodham	"	Jan	1	1903	Jan	7	"	J	-

Wood, W. D.	J. M. Carmichael	1880
Woodham, E. A. C.	Joana Woodham	1876
Woodall, W. W. & wife	L. J. Woodall	1885-
" J. S. & "	F. B. & L. J. Woodall	1885-
Woods, W ^m H. & M. J. Mautier	J. R. Whaley	1889
" " & wife	Majors Carroll	"
" J. H.	J. B. Mautier	1859
" " & E. A.	" " "	1860
Woodham, Esq. A.	J. S. Innett et al	1883
Woods, W ^m H. & M. J. Mautier Adm	S. M. Baldwin	1890
Woodall, Isaac S. & wife	Assessors Midland Railway Co.	1887
Woodham, John R. & "	L. R. Bagwell	1870
" Mary Ann	M. H. Daughtry	1856
Woods, W ^m H. & L. V.	John A. Carroll	1890
Woodham, A. B.	J. W. Payne	1882
" Claricy E.	Eelar Chauncy	1887
" H. W. & A. C.	H. D. Woodham	1888
Wood, W. D. & M. L.	Jno H. Weed	1879
Woodham, Needham & Eliza	John N. Sketon	1886
Wood, Peter & wife	H. Z. Packer	1891
" C. C. M. P. & M. P. et al	John M. Commander	"
" " " " & M. B. & M. A. Parick	" " "	"
Woodham, Needham & Eliza	Sesborn Smith	1892
Woodham, A. C. H. S. & J. Victoria	W. W. Bloodworth	1891
" J. W. & L. V.	N. P. Phillips	1894
Woodard, A. C.	J. Victoria Woodard	1895-
Woodham, J. W. & L. V.	Almer Stokes	1891
" W ^m E. Estate	H. W. & A. C. Woodham	1898
Wood, W. C. & Estel	Southwestern, Ala. R. R. Co.	1899
Woodham, P. N. & Nancy	S. F. Woodham	1893
Wood, M. L. et al	J. R. Graves Dwy	1865-

Woodham, J. C.

~~Woodham, Thomas d.~~

Woodham, Thomas d.

Woodall, E. J.

Woodham, J. W.

Wood, W. G.

Woodall, F. B. et al

Wood, F. B. et al

Wood, W. G.

Wood, J. W.

Wood, J. W.

Wood, J. W.

Wood, J. W.

Wood, J. W.

Wood, J. W.

Wood, J. W.

Wood, J. W.

Wood, J. W.

Wood, J. W.

Wood, J. W.

Wood, J. W.

Wood, J. W.

Wood, J. W.

W. W. Wilkinson & wife

H. Martin (Com)

United States Land Patent

E. C. Woodham

W. W. Woodall & wife

James E. Windham & wife

Wm R. Carey & wife

J. H. R. Lowell, Admr. S. W. Young Et

James E. Windham & wife

D. C. & W. E. Woodall

Mary J. Matthews, Admr

Mary Moore et al

Gancey Carrall & wife

H. G. Blackburn et al

C. N. Briley & wife

W. F. Lumsford et al

Samuel J. & Julian Maunt

Mellie & W. H. Carey

H. W. & A. C. Woodham

Chas. L. Wilkinson

A. C. Woodham

1884 Jan 7 1885

~~1891 June 8~~

1885 Aug 13

1876 Nov 20

~~1880 Feb 14~~

~~1882 Nov 27 1886~~

1887 Dec 23

~~1888 Oct 19 1888~~

~~1889 Jan 7 1889~~

~~1889 " 8 " 1889~~

~~1889 " 23 1890~~

1889 Sept 24

~~1889 Nov 27~~

~~1890 Sept 22 1890~~

1886 Jan 15 1887

1880 " " " "

" " " "

" Apr 16 " "

1889 Jan 7 1888

1888 Dec 10 " "

~~1888 July 21 1883~~

~~1889 Aug 8 1889~~

Mortgage

"

"

"

"

"

"

"

"

"

"

"

"

"

"

"

"

"

"

"

"

"

A 73

C 154

A 281

A 261

A 267

A 241

B 241

B 392

N 14

A 227

C 10

C 11

C 12

C 48

C 766

C 362

C 508

N 16

Wood, W. D. & M. K.	Geo H. Wood	1879	Nov 10 1888	♂	362
Woodham, William & Eliza	John W. Sheton	1886	" 10 "	♂	476
Wood, Peter & Wife	W. J. Parker	1891	Nov 23 1891	♀	75-
" E. E. M. P. M. P. & Tal	John M. Commacke	"	" 24 "	♀	88-85-
" " " " " " " " " "	" " " " " " " " " "	"	" 27 "	♀	91-83.
Woodham, William & Eliza	Leahon Smith	1892	" 27 "	♀	93-94
Woodham, A. E. & S. Victoria	W. W. Woodhouse	1891	Feb 11 1893	♀	343-344
" J. W. & S. U.	M. P. Phillips	1894	July 31 "	♀	365-366
Woodard, A. E.	J. Victoria Woodland	1895-	Feb 21 1895-	♂	566-567
Woodham, J. W. & S. U.	Almer Steyer	1891	Aug 8 "	♀	85-86
" Wm E. Potato	H. W. & A. E. Woodham	1898	Dec 31 1896	♀	315-316
Wood, W. E. & Estel	Southwata, Ala. R. R. Co.	1899	May 24 1898	♀	566-567
Woodham, P. M. & Nancy	S. F. Woodham	1893	" 16 1899	♂	18-19
Wood, M. K. & aka	J. R. Haver Bay	1865-	Mar 2 1900	♂	117
" William	Levi Brown	1869	Sept 9 1901	♂	267-268
Woodham, S. M.	John W. Woodham	1889	July 15 1902	♂	300-301
" Rives & Carnon H.	S. M. Woodham	1870	Jan 7 1903	♂	358-359
" N. E. & M. S.	" " " "	"	Dec 17 "	♂	566-569
" Ann Estate	" " " "	1882	" 17 "	♂	567-569
Wood, W. H. Estate	J. O. Canoll, & W. W. Prinkard	1904	Feb 23 "	♂	40-41
" J. J. Adams	" " " "	"	" 23 "	♂	40-41
Woodall, E. J. & aka	Nancy Canoll	1898	Jan 14 1905	♂	169

Woods, J. D. & wife
Woolham, J. W. & wife
Woods, J. D. & wife
" W. H. & wife
" Estelle & al
Woolham, H. W. & wife
" " & wife
" " & wife
" J. W. & Mady
" " & wife
" J. M. & Emelda
Woolfolk, R. J. & Emelda
" Emelda & al
Woolham, M. J. & W. A.
" J. A. J. W. & al
" H. W. & wife
" " & wife
" J. E. & wife
Woods, Em
Woolham, H. W. & wife
Woods, Mary &

M. A. Garner
Jack Green & al
W. A. Hill
Carroll & Casey
Kimbrough & Portman
D. J. Hunt
J. B. Dismuke
J. M. Woolham
" "
J. W. Woolham
" "
P. H. Morris
J. M. Sigler
Sarah & Alice
J. D. Bignee
Carroll B. Garner
W. W. Wilson
Calvin & Marie Lane
J. B. F. Clarke
Ale C. Adams
J. J. Swanson
Andrew J. Smith

Year	Month	Day	Year	Month	Day	Year	Month	Day	Year	Month	Day	Year	Month	Day	Year	Month	Day	Year	Month	Day	Year	Month	Day			
1902	Dec	36	1901	Dec	36	1902	Jan	32	1903	Jan	3	1904	Jan	21	1905	Jan	11	1906	Jan	5	1907	Jan	18	1908	Jan	18
1901	Jan	32	1902	Jan	3	1903	Jan	7	1904	Jan	7	1905	Jan	21	1906	Jan	13	1907	Jan	13	1908	Jan	13	1909	Jan	13
1901	Jan	18	1902	Jan	18	1903	Jan	18	1904	Jan	18	1905	Jan	18	1906	Jan	18	1907	Jan	18	1908	Jan	18	1909	Jan	18
1899	Dec	23	1904	Dec	23	1905	Dec	23	1906	Dec	23	1907	Dec	23	1908	Dec	23	1909	Dec	23	1910	Dec	23	1911	Dec	23
1901	May	4	1901	Jun	3	1902	Jun	3	1903	Jun	3	1904	Jun	3	1905	Jun	3	1906	Jun	3	1907	Jun	3	1908	Jun	3
1901	Oct	9	1901	Oct	9	1902	Oct	9	1903	Oct	9	1904	Oct	9	1905	Oct	9	1906	Oct	9	1907	Oct	9	1908	Oct	9
1902	Dec	10	1903	Dec	10	1904	Dec	10	1905	Dec	10	1906	Dec	10	1907	Dec	10	1908	Dec	10	1909	Dec	10	1910	Dec	10
1903	Jun	1	1903	Jun	1	1904	Jun	1	1905	Jun	1	1906	Jun	1	1907	Jun	1	1908	Jun	1	1909	Jun	1	1910	Jun	1
1901	Feb	1	1901	Feb	1	1902	Feb	1	1903	Feb	1	1904	Feb	1	1905	Feb	1	1906	Feb	1	1907	Feb	1	1908	Feb	1
1903	Jan	1	1903	Jan	1	1904	Jan	1	1905	Jan	1	1906	Jan	1	1907	Jan	1	1908	Jan	1	1909	Jan	1	1910	Jan	1
1904	Nov	30	1904	Nov	30	1905	Nov	30	1906	Nov	30	1907	Nov	30	1908	Nov	30	1909	Nov	30	1910	Nov	30	1911	Nov	30
1905	Jan	10	1905	Jan	10	1906	Jan	10	1907	Jan	10	1908	Jan	10	1909	Jan	10	1910	Jan	10	1911	Jan	10	1912	Jan	10
1906	Jan	24	1906	Jan	24	1907	Jan	24	1908	Jan	24	1909	Jan	24	1910	Jan	24	1911	Jan	24	1912	Jan	24	1913	Jan	24
1904	Oct	17	1904	Oct	17	1905	Oct	17	1906	Oct	17	1907	Oct	17	1908	Oct	17	1909	Oct	17	1910	Oct	17	1911	Oct	17
1905	Nov	12	1905	Nov	12	1906	Nov	12	1907	Nov	12	1908	Nov	12	1909	Nov	12	1910	Nov	12	1911	Nov	12	1912	Nov	12
1907	Jan	17	1907	Jan	17	1908	Jan	17	1909	Jan	17	1910	Jan	17	1911	Jan	17	1912	Jan	17	1913	Jan	17	1914	Jan	17
1907	Sept	30	1907	Sept	30	1908	Sept	30	1909	Sept	30	1910	Sept	30	1911	Sept	30	1912	Sept	30	1913	Sept	30	1914	Sept	30
1907	Oct	2	1907	Oct	2	1908	Oct	2	1909	Oct	2	1910	Oct	2	1911	Oct	2	1912	Oct	2	1913	Oct	2	1914	Oct	2
1907	Dec	11	1907	Dec	11	1908	Dec	11	1909	Dec	11	1910	Dec	11	1911	Dec	11	1912	Dec	11	1913	Dec	11	1914	Dec	11
1907	Oct	7	1907	Oct	7	1908	Oct	7	1909	Oct	7	1910	Oct	7	1911	Oct	7	1912	Oct	7	1913	Oct	7	1914	Oct	7

Woodham, M. C. et al	W. S. Mullin	By City Dec 19 1911
Woodard, A. C. & wife	J. Loeb Grocery Co.	Dec " 14 1909
Woods, L. J.	Annis L. Powell	" Jan 1 1910
Woodham, George W. & wife	Dowling Martin Grocery Co.	" Feb 15 " "
Woodham Geo. W. & A. C.	L. E. Marley	" Sept 19 1910
Woods, L. J.	John R. Brown	" Oct 15 " "
" L. J.	J. D. Young	" Sept 17 " "
" W. C. & wife	J. F. Wynn	" Oct 10 1903
Woodham, W. E. & wife	J. B. Durr	" Nov 8 1910
Woolly Maggie & W. P.	J. W. Sims	" May 10 1911
Woodall, L. S.	Newton Banking Co.	" Feb 6 1909
Woodham, G. D. & wife	G. W. Woodham	" Dec 4 1911
" G. W. & wife	J. E. Acker	" Jan 6 1905
" P. C. & "	J. D. Holman	" Oct 9 1912
" H. C. et al	N. S. Goff	" - - -
Woods, L. J.	Joseph Skaines	" Sept 1 1913
Woodham Daniel	Bartow Woodham	" Oct 1 " "
" W. L. & wife	" "	" " 1 " "
" G. W. & A. C.	J. C. & A. M. Branon	" Aug 26 1899
" H. C.	J. C. Cotton & B. L.	" Nov 22 1912
" J. W. & wife	J. H. Woodham	" Jan 8 1914
" H. C.	N. E. Holman	" June 1 " "
Woodall, R. W. et al	C. W. & S. B. Woodall	" Oct 27 " "
" W. W. et al	Mrs. H. C. Moore	" Nov 4 1882
" G. W. & wife	R. W. Skipper	" Oct 1 1914
Woods Mrs Cora	J. H. N. Woods	" Nov 5 1918
Woodham J. L. & wife	John Beverett	" Apr 3 1890
" J. H. & wife	W. S. Deese	" Oct 1 1918
Woods J. B.	Cora Woods	" Feb 24 1914
Woodham Bartow & wife	C. A. Stokes et al Guard	" Feb 26 1915
" G. W. & wife	Willie J. Carroll	" Feb 19 1915

Woodham Daniel	Barton Woodham	"	Sept 1 1912	" 27	" "	286
" W. J. & wife	" "	"	Oct 1	Oct 27	" "	319
" H. W. & A. E.	J. E. & A. M. Pinnon	"	" 1	" 27	" "	320
" N. E.	J. E. Boston & B. J.	"	Aug 26 1899	Oct 31	" "	328
" J. W. & wife	J. W. Woodham	"	Nov 22 1912	Dec 9	" "	382
" H. E.	M. G. Holman	"	Jan 8 1914	Jan 9 1914	" "	430
Woodall P. W. & etc	E. W. & S. B. Woodall	"	June 1	June 2	" "	491
" W. W. & etc	Mrs. N. E. Moore	"	Oct 27	Oct 27	" "	556
" H. W. & wife	P. W. Skipper	"	Nov 4 1882	Nov 13 1916	B-3	207
Woodla Mrs Cora	J. W. Woodla	"	Oct 1	Oct 3	1914 & 24	71
Woodham J. S. & wife	John Bennett	"	Nov 5 1918	Nov 6 1918	" "	256
" " J. W. & wife	W. S. Dece	"	Apr 3 1890	June 30 1918	" "	349
Woodla J. S.	Cora Woodla	"	Oct 1 1918	Oct 28	" "	419
Woodham Barton wife	C. A. Stone & etc	"	Feb 24 1914	Dec 19 1914	B-5	15-
" " H. W. & wife	Willie J. Carroll	"	Mar 26 1915	Mar 26 1915	" "	92
Woodla W. J. & etc	M. E. Mathews	"	Feb 19 1915	Apr 24	" "	106
" J. J.	J. J. Marshall	"	July 3	July 14	" "	130
" J. J.	J. J. Marshall	"	Nov 20 1913	Nov 9	" "	218
Woodham Mary	J. S. Young	"	" 20	Dec 7	" "	585-
Woodland A. E. & etc	David Baldwin	"	Dec 16	" 28 1916	" "	564
Woodall S. Barton & etc	Sadie Campbell	"	Feb 23 1918	Feb 23 1918	B-7	391-3
Woodham Mary & etc	J. S. Holman	"	Mar 19 1917	Mar 20 1917	B-6	49
	Simona Baldwin & etc	"	Dec 9 1916	Apr 19	" "	65

GRANTOR	GRANTEE	Kind of Instrument	DATE OF INSTRUMENT			WHEN FILED			RECORDED	
			Month	Day	Year	Month	Day	Year	Book	Page
Worthington J. J. & wife	Jake Powell	Deed	Oct	8	1902	Dec	22	1917	D-6	189
Woodham Daniel W.	M.B. Woodham	"	"	27	1913	Mar	7	1918	"	246
" G.W. & wife	C.H. Newton	"	Apr	2	1918	Apr	3	"	"	263
" Daniel	J.D. Holman	"	July	2	1919	July	3	1919	B-8	12
" C.W. & Claude	H.C. Woodham	"	Jan	3	1910	Sept	21	1920	"	379
" Eva & B.E.	W.L. Woodham	"	Nov	26	1919	Nov	26	1919	B-9	60
" E.W. & B.E.	M.B. Woodham	"	Dec	1	1919	Dec	23	"	B-9	106
" W.L. & wife	"	"	Nov	26	"	"	23	"	B-9	107
Wood Cole	P.J. Whitehead	"	Dec	29	1919	Jan	8	1920	B-9	139
"	G.W. Thompson	"	Oct	25	1919	Jan	8	1920	B-9	140
" J.H.N. & wife	J.R. Mc Kee	"	Jan	21	"	"	8	"	B-9	141
Woodham Eva & B.E.	J.W. Prestons	"	Jan	6	1921	"	6	1921	B-9	299
Wood S.A. & wife	Seal Wagon & Mfg. Co.	"	May	25	1920	May	25	1920	B-10	138
Woodham Z.S. & Daisy	Spenn Strong Lumber Co.	"	Aug	2	1922	Aug	22	1922	B-10	414
" J.P. & wife	J.L. Dossert	"	"	9	"	"	11	"	B-11	144
" Camilla & G.W.	Parker & Flowers	"	Oct	14	"	Oct	20	"	B-11	166
" Martin & wife	A.C. Koff	"	Oct	17	1905	Dec	14	"	B-11	209
" W.J. & wife	D.F. Byrd	"	Jan	17	1922	Feb	26	1923	B-11	291
" J.W. & wife	J.A. Woodham	"	"	30	1923	Jan	30	"	B-12	6
" M.A. & husband	Ben F. Ard	"	Dec	16	1925	Jan	11	1926	B-15	320

GRANTOR

Woodham, M.B.
 Woodman of the Wood Lodge #929
 Woodham J.L.
 " Z.S.
 " W.A.
 " H.C.
 " H.C.
 Woodall R.W.
 Woodham W.L.
 " M.B.
 " "
 " Eva
 Woodham Aeto
 Woodall C.W. & L.B.
 Woodham W.A.
 " J.P.
 Woodall R.W.
 Woodham J.D.
 " "
 " J.P.
 " J.A.
 Woodham, R.A. & wife
 Woodham, T. & wife

GRANTEE

Samuel M. Woodham
 E. R. Wallace & Zenie
 William L. & Mary Coezy
 D.F. & J. Ball
 J.W. Crooke & wife
 B.L. & J.L. Cotton
 C.W. & Claudie Woodham
 R.J. & J.H. Wilson
 Eva & B.E. Woodall
 E.U. & B.E. Woodham
 W.L. Woodham & wife
 A.M. Holmes & wife
 Albert & Lula Brown
 J.M. Benson & wife
 J.D. Bagwell & wife
 C.H. Dunlap & wife
 J.M. Benson
 C.A. Payne et al
 L.E. Warr
 J.S. Dorsett & wife
 J.W. Woodham & wife
 R.A. Pujepin and wife
 J.D. Riley and wife

Dec 27 1913 Mch 7 1918 B-6 246 ✓
 May 13 1916 Feb 6 1919 B-6 439
 Jan 24 1918 Jan 30 1918 B-7 277
 Nov 26 1919 Nov 26 1919 B-8 189
 Oct 6 " Jan 17 1920 " 250
 Nov 22 1913 Sept 21 " " 372
 Jan 3 1910 " 21 " " 377
 Nov 25 1917 Nov 25 1919 B-9 55
 " 26 1919 Nov 26 " " 60
 Dec 1 " Dec 23 " B-9 106 ✓
 Nov 26 " " 23 " B-9 107 ✓
 Dec 1 " " 23 " B-9 108 ✓
 Jan 30 1920 Feb 21 1920 B-9 111 ✓
 Jan 6 1921 July 14 1921 B-9 558 ✓
 Nov 3 1921 Dec 3 1921 B-9 404
 Dec 18 1919 Mch 7 1922 B-9 441
 Sept 18 1920 Nov 23 1920 B-10 191 ✓
 Oct 26 1921 ✓ " 12 1921 B-10 321 ✓
 May 22 1922 May 29 1922 B-11 101
 Jan 1 1917 Aug 11 " B-11 143
 Jan 30 1923 Jan 30 1923 B-12 6
 Dec 13 1930 Oct 13 1933 B-21 346
 Dec 7 1932 Oct 13 1933 B-21 500

Woodall, R. W. et al	Wms + Mary E. Garner	pled	Dec 1	1910	Sept 1	1910	G	111
Woodham, S. W.	Planters + Merchants Bank	"	26	"	Dec 26	"	G	177
Wood, R. N.	R. F. + S. M. Stevens	"	Sept 14	1910	Nov 10	"	G	191
Woodham, R. C.	W. A. + S. E. - Kelso	"	Nov 5	"	" 17	"	G	200
Woods, Wyatt N.	M. E. Matthews	"	Dec 17	"	Dec 21	"	G	238
Woodham, W. E.	H. W. + E. L. Kelly	"	Aug 30	"	Feb 21	1911	G	434
"	Jno. Bennett + Sarah	"	Oct 24	1917	Dec 29	"	G	486
"	Irvin Brackin + Ann	"	Sept 27	1898	Jan 20	1913	G	588
"	Ervin Brackin + Anna	"	Jan 24	1906	" "	" "	G	581
"	H. W. Woodham + Annis	"	Dec 4	1911	Dec 5	1911	A-2	196
"	Mattie Starke + S. A.	"	Sept 23	"	Oct 7	"	A-2	331
"	E. J. Maund	"	Apr "	1912	Apr 23	1912	A-2	381
Woods, J. H. N.	W. P. Lewis + M. J.	"	Nov 14	1917	Nov 22	1917	A-2	52
"	Sophonin Woodham + Ab	"	" 20	1912	Jan 25	1912	B-2	187
Ward, S. A.	J. H. Mims + Phoby M.	"	May 3	1911	Mar 3	1913	B-2	216
Woodham, Manil	Jno. Bennett + Sarah	"	Dec 5	1913	Oct 1	"	B-2	28
"	Jno. Bennett + "	"	" "	" "	" 27	"	B-2	31
"	" " " "	"	" "	" "	" 1	"	B-2	318
"	Daniel Woodham	"	" 1	1913	" 27	"	B-2	51
"	W. L. Woodham + Mary	"	" "	" "	" "	"	B-2	32
"	J. W. Woodham + Madie	"	Jan 8	1914	Jan 9	1914	B-2	40
Wardall, F. C. et al	J. E. Henderson + M. A.	"	Nov 19	1910	Oct 26	"	B-2	50

"	W. L. + Lucia	Geo. Bennett	"	"	"	27	"	B-2	317
"	Harriet	"	"	"	"	"	"	B-2	318
"	Bartlett	Daniel Washburn	"	"	1	1413	"	27	B-2 319
"	"	W. F. Washburn + Mary	"	"	"	"	"	B-2	320
"	J. H.	J. W. Washburn + Maria	"	"	Jan 5	1414	Jan 9	1414	B-2 430
"	Penelope, S. C. + all	J. E. Washburn + M. A.	"	"	Mar 19	1410	Oct 26	"	B-2 555
"	"	P. W. Washburn + all	"	"	Mar 27	1414	"	27	B-2 556
"	Washburn, J. J.	Bro. Piley + Mary P.	"	"	"	12-1884	Mar 3	1413	B-3 96
"	"	M. E. Leighton + Mary E.	"	"	Sept 19	1878	"	"	B-3 96
"	"	M. A. Baldwin + Maria	"	"	July 14	1402	"	"	B-2 97
"	"	J. W. Munnome + E. G.	"	"	"	"	"	"	B-3 97
"	"	Mrs. W. White + Susan	"	"	Sept 5-	1885-	"	"	B-3 98
"	"	P. M. Houghton + M. K.	"	"	Mar 26	1881	"	"	B-3 98
"	"	Geo. Bennett + S. A.	"	"	Mar 8	1411	Mar 31	"	B-4 45-
"	"	M. H. Palmer	"	"	Sept 15-	1417	Oct 13	1417	B-4 235-
"	"	Mrs. Eva Washburn	"	"	Nov 5	1418	Nov 6	1418	B-4 25-6
"	Woods, J. K. + N.	M. K. Franklin + P. B.	"	"	Mar 1	"	Oct 12	"	B-4 299
"	Washburn, J. K.	E. A. Stokes + all	"	"	Jan 29	"	Feb 22	"	B-4 335-
"	"	Eva	"	"	Feb 27	1414	Mar 19	1414	B-5-15-
"	Woods, Eva	J. G. Woods	"	"	"	"	"	"	B-5-21
"	Washburn, E.	G. B. News + W. E.	"	"	"	5-	"	"	B-5-21
"	Woods, Hyatt	M. E. Washburn	"	"	July 2	1910	July 14	1910	B-5-131
"	Mrs. Myrtle	J. K. Jones + H. P.	"	"	Apr 24	"	Oct 28	"	B-5-206
"	Washburn, W. L.	Geo. Bennett + Sarah	"	"	Nov 4	1414	Nov 6	1416	B-5-505-

GRANTOR SELLER GRANTOR BUYER

Kind of Instrument	DATE OF INSTRUMENT			WHEN FILED			Book	Page
	Month	Day	Year	Month	Day	Year		
Woods, Lura V.	Dec	3	1923	June	14	1923	B-14	20
" J. N. Escala	"	"	"	"	"	"	B-14	68
" J. W. Adams	"	"	"	"	"	"	B-14	68
" J. N. & Ellen Stak	"	6	1919	"	"	"	B-12	84
" Lura J.	"	"	1923	"	19	"	B-11	340
" Lumeria J.	"	1	1924	Jan	11	1924	B-11	170
Woodall, R. W. & Son	"	"	"	March	1	"	B-12	207
Woodham, G. W. & A. C.	"	"	"	May	3	"	B-14	216
Woodham Nancy L. & Heirs	"	11	1902	Sept	25	"	B-11	617
Womble Margaret & Thomas	"	6	1882	Nov	26	"	B-14	334
Womble S. S. & Margaret	"	27	1885	"	26	"	B-14	334
Woodham M. B. & Mollie	"	3	1924	Dec	8	"	B-14	342
" W. L. & Mary	"	"	"	"	8	"	B-14	342
Woodford E & Wife	"	1	1925	Jan	3	1925	B-12	305
Woodham Ural D. & S. F.	"	7	1901	Feb	17	"	B-15	72
" Daniel, W. P.	"	21	1925	"	21	"	B-14	409
"	"	22	1924	"	21	"	B-14	408
Woodell Emma	"	22	1871	Jan	4	"	B-14	536
Woodham M. B. & Wife	"	"	1925	"	22	"	B-N	-
Woods W. G. & Wife	"	24	"	Sept	30	"	B-16	135
"	"	"	"	Oct	8	"	B-12	475

Willie M. ...

Arnold Emma
Woodson M B Perry

John Tammons
Ed Preeson

Dec 22 1871 Jan 4 " B-14 376
Jan " 1920 " 22 " B-N-

Elveta Elgart + wife
Woodward G m + m m

Euell Sumler Co.
M A Euell

Sep 24 " Sept 30 " B-16 135
" " 12 " Oct 8 " B-12 475

Mosslem Ellen Mra

J J masonry

Oct 16 " " 17 " B-N 209

Woodham R. P. et al

Euell Sumler Co.

Nov - " Nov 17 " B-16 193

Woodford Elvira

Muller Hall Tammas Mra

Dec 17 " Dec 17 " B-15 289

Woodham Willie et al

J. J. Mearns

Jan 12 1926 Jan 26 1926 B-16 514

Wood S. A. + wife

Edward Paul Bank

Mar 1 " Mar 1 " B-16 383

Woodham M. W. + wife

Elveta Woodham

" " 2 " " 16 " B-15 313

" J. R. + wife

J R Woodham

Dec 8 " Jan 5 1927 " 5 " B-15 394

" Willie

B. D. McDonald

Dec 20 " " 24 " B-18 109

Woodbridge Etal + wife et al

W J J. H. Freeland et al

Dec Dec - 1926 Apr 14 " B-18 143

Mosslem Gm mra

J J Woodham

" " 4 1911 May " " B-15 451

" " " " "

" " " "

May 3 1927 " " " B-N 412

Wood Cater + W. E.

J. H. Thompson

Jan 14 1904 " 20 " B-15 456

Woodson J. B.

B K Woodson

Dec 23 1927 Apr 21 " B-17 390

" " " " "

J. M. Prid et al

Oct 20 1928 Oct 27 " B-18 528

" " " " "

J. D. Chapman et al

" " 20 " " 27 " B-18 528

Woodard J. H.

J H Woodard

" " 8 1929 Jan 26 1929 B-17 526

" " " " "

A D Coy

Jan 23 " " " " B-17 527

" " "	M.A. Pellum	" "	31 1876
" J.H.	J.E.Z. Riley	" "	11 17 1902
" Cora,	Effie MacHugh et al	" "	6 2 1919
Woodham, H.H.	S.E. Blankinship & wife	" "	
Woodr W.N.	Lueria J. Woods	" "	
Woodall, R.W. & wife	J.L. & L.H. Woodall	" "	
Woodham, J.W.	J.E.Z. Riley & wife	" "	
" T.D.	L.H. Riley & Veda	" "	June 26 1924
" 60	J.D. Haemon & wife	" "	Nov 21 " "
Woodham S.F.	J.C. & S.V. Ishman	" "	Dec 7 1901
" Willie R.	Daniel Woodham	" "	Nov 22 1924
" W.P.	Daniel Woodham Adm. F.L. Dep	" "	Feb 21 1925
Woodard Elijah & Catharine	Elijah & Mollie Payne	Dec	Jan 1 1921
Woodson W.B.	W.H. Thomas & wife	" "	Oct 17 1921
Word Mattie L.	A.W. Tate & wife	" "	Dec 29 1910
Woodham Webster	N.W. Woodham & wife	" "	Mar 2 1926
Woodham Nellie heirs	H.J. Farmer & wife	" "	Dec 11 " "
Woodham J.B.	Hodland Realty & Farm Corp	" "	Sept 22 1925
" " "	J.F. Woodham	" "	Dec 8 1926
" J.F.	J.B. Woodham & wife	" "	Jan 5 1927
" P.O.	W.W. Prestons Adm.	" "	Feb 4 " "
" T.D.	J.F. Woodham & wife	" "	Dec " 1911
" " "	" " " "	" "	May 2 1927
Wood Estell	W.J. M. Laney & wife	" "	Jan 4 1914
Woodham z. P.	Ozark City Bank	" "	Sept 16 1907
" H.C.	U.P. & J.B. Dowling et al	" "	Jan 1 1909
" " "	Maldra C. & J.W. Mathison et al	" "	" 1 " "
" " "	Netti J. & J.A. Slater et al	" "	" 1 " "
" " "	Clinton & Eva Wimberly et al	" "	" 1 " "
" " "	Willie Dowling	" "	Dec 27 " "
" " "	Clarence " "	" "	Nov 21 1911

GRANTOR

GRANTEE

 KIND OF INSTRUMENT
 DATE OF INSTRUMENT
 MONTH DAY YE.

GRANTOR	GRANTEE	KIND OF INSTRUMENT	DATE OF INSTRUMENT	MONTH	DAY	YE.
Woods, W. N. + wife	Carroll + Sons		W.D.	Aug	17	3
Woodard, D R et als	J A M ^c Sweeney		"	Dec	14	3
Woodall, L B + C W	Federal Land Bank		F.C.B.	Aug.	26	1935
Woodham, L. E.	Alto Woodham		W.L.	"	27	"
" , Lillie + W.A. et als	Melia Chaucery		"	Nov	20	"
" , John R	Robert Byrd		"	Dec	23	"
" , Lula A + James	First Joint Stock Land Bank, Montgomery		W.D.	May	27	1935
Woodham, Jasper R.	Mae Ray Minnie Woodham		W.D.	July	26	1935
" " "	Shelley Woodham		"	"	"	"
" " "	Mattie + Homer Woodham, Mattie Pitchee, Hay Skipper, Joyce Paramore + Jewel Polawin		"	"	"	"
Woodham, Mattie, P. D., H. R. Mallie et als	M. B. Woodham		"	Apr	14	1932
Woodham, Hulda	Mattie L. Cutcher		"	"	5	"
" , Lurie + L. S. et als	Mrs Dovie Cuck		"	Dec	16	1935
Woodham, W. E. + Nellie	Splimmons		G.C.B.	Dec	10	1935
Woodham, J. E. + Daisy	Mandy Weadherington		W.D.	Sept	28	"
Woodham, Mattie, P. D., Homer, Nellie et als	Mrs. Joyce Paramore		"	Nov	14	"
Woodham, C M et als	L P Powers		"	Jan	29	1935
Woodall, J L + Emma	Alabama Power Company		P.L.	Dec	3	1936
Woodham, Lela + Lee et als	Bryant Walding		W.D.	Jan	20	1935
Woodham, Mrs H C Bertha, Robbie, Henry C. et als	Alabama Power Co		Permit	May	6	1935
Woodall, J L + E J	W H Beasley		W.D.	Apr	17	"
Wood, Nedora + John G.	W B Marshall		"	Nov	19	"
Woodall, C W, S B, + sea	J L Woodall		G.C.B.	July	29	"
Woodall, J L + E J	W H Beasley		W.D.	Apr	17	"
Woodall, J L + Emma J.	C W + S B Woodall		"	Nov	25	1936
Woodham, A. G.	Federal Land Bank		G.C.B.	Jan	4	1937
Wood M L et als	J C Milligan		W.D.	June	3	1907
Woods Jimmie + Doolin	(C. C. C. W.)		"	Feb	5	1936

Woodham, Jasper K.	Mae Ray Minnie Woodham	WHD	July 26 19
" " "	Shelley Woodham	"	" " "
" " "	Mattie + Homer Woodham, Mattie Pileon, Kay Skipper, Joyce Paramore + Jewel Palawin	"	" " "
Woodham, Mattie, P. D., H. R. Mallie et als	M. B. Woodham	"	Apr 14 19
Woodham, Hulda	Mattie L. Cutchen	"	" 5 "
" , Lurie + L. D et als	Mrs Dovie Cuck	"	Dec 16 193
Woodham, W. E. + Nellie	S. L. Ammons	gcd	Dec 10 19
Woodham, J. L. + Daisy	Mandy Woodkington	WHD	Sept 28 "
Woodham, Mattie, Pile, Homer, Nellie et als	Mrs. Joyce Paramore	"	Nov 14 "
Woodham, C. M. et als	L. P. Powers	"	Jan 29 193
Woodall, J. L. + Emma	Alabama Power Company	RHD	Dec 3 193
Woodham, Lela + Lee et als	Bryant Walding	WHD	Jan 20 193
Woodham, Mrs H. C. Bertha, Robbie, Henry C. et als	Alabama Power Co	Permit	May 6 193
Woodall, J. L. + E. J.	W. H. Beasley	WHD	Apr 17 "
Wood, Nedora + Elm G.	W. B. Marshall	"	Nov 19 "
Woodall, C. H., S. B., + sea	J. L. Woodall	gcd	July 29 "
Woodall, J. L. + E. J.	W. H. Beasley	WHD	Apr 17 "
Woodall, J. L. + Emma J.	C. H. + S. B. Woodall	"	Nov 25 193
Woodham, A. G.	Federal Land Bank	gcd	Jan 4 193
Wood M. L. et als	J. C. Milligan	WHD	June 3 190
Wood, Jimmie + Doolie	J. E. Coker	"	Feb 5 1936
Woodall, Rosa Belle, J. B. et als	Wade County	RHD	Apr 29 193
Woodham, L. D. + Beuna E.	Pe River Elec. Mem. Corp.	"	Jan 10 "
Woodham, Mrs. Ella	" " " "	"	Dec 1 1938
Woodham, J. W.	" " " "	"	Jan 23 1939
Wood, H. N. + Vassie L.	" " " "	"	Dec. 15 193
Woodham, Jack + Lala	" " " "	"	" " "
Woodham, W. A. + Bennie	" " " "	"	" " "
Woodham, P. D. + Mattie	" " " "	"	" 10 "

GRANTOR	GRANTEE	KIND OF INSTRUMENT	DATE OF INSTRUMENT		
			MONTH	DAY	YEAR
Woodham, J. H. ^{Smaller Union Church}	Pea River Elec. Memb. Corp	R/1st	Jan	20	1939
Woodall, J. L. + Emma	Dale County	"	June	8	"
Woodham, J. B. + M. A.	W. B. Outlaw	gcd	Dec	11	"
Woodham, A. E., M. A., et al	C. D. Murphy	gcd	Jan	8	1940
Woodham, Jack + Sala	Barnard, Lena Mae Riley	wd	Nov	3	1939
Woodham, Lethel et al	W. J. Woodham	"	Dec	29	"
Woodall, Paul + wife	Lennie Parrish	{Bond Title}	Jan	15	1944
Woodham, Anna E. + R. L. et al	Mrs. Floyd M. Snellgrove	W.D.	May	16	"
Woodham, " " "	Mrs. Eric Whitmer	"	"	"	"
Woodham, W. D. + Ruth J. + Muna J. + Muna J. + Muna J.	Muna J. + Muna J. + Muna J.	"	"	15	"
Woods, Mrs. Cora	W. C. Snell	"	Dec	15	"
Woodall, Paul + Willie + Annie D. Bryans	Annie D. Bryans	"	Nov	29	"
Woods, Mrs. Cora	Mattie D. Stuckey	"	Nov	29	"
Wood, Esie + Sam, et al	H. C. Hauck	"	Dec	31	1941
Woodall, Dr. J. B. + Rosa Bell, et al	Pauline Thomas	"	Mar	10	"
Woods, Cora	J. H. N. Woods, Sr.	"	Feb	7	1942
Woods, Cora, et al	" " "	"	Jan	23	"
Woodham, Ray	Minnie Bennett	"	Dec	22	1942
Woodall, J. L. + Emma;	L. A. Lindsey	"	Aug	25	1942
^{L. H. + Rozelle} Woodall, Lee, Myrtle, Henry, Belle, Jimmie + Willie, et al	E. C. Enfinger	"	June	10	1942
Woodall, Rosa Belle E. + John B.	Alabama Tannery Co.	"	Oct	2	1942
Woodham, Henry C, et al	Curtis P. + Mattie Lee Clancy	"	Nov	24	"
Woodham, Bena E. et al	J. W. Woodham	"	Dec	26	"
Woodham, Bena, et al	Fellie Culverhouse	"	Dec	-	1942
Woodham, J. C.	W. D. + Sarah F. Woodham	"	Nov	30	1899
Woodham, J. C.	J. C. Woodham	"	Nov	30	1899
Woodham, Urisk + Sarah F.	J. C. Woodham	"	Nov	30	1899
Woodham # Moses	J. C. Woodham	"	Oct	23	1899

Woodham, W. D. + Ruth J. D. + Muna J. Munnison	"	"	15	"
Woods, Mrs. Cora W. C. Snell	"	Dec	15	"
Woodall, Paul + Willie Bruce - Annie D. Bryans	"	Nov	29	"
Woods, Mrs. Cora. Mattie D. Stuckey	"	Nov	29	"
Wood, Esie + Sam, etal	H. C. Hauck	"	Dec 31	1941
Woodall, Dr. J. B. + Rosa Bell, etal	Pauline Thomas.		Nov	10
Woods, Cora	J. H. N. Woods, Sr.	"	Feb	7 1942
Woods, Cora, etal	" " " " "	"	Jan	23
Woodham, Ray	Minnie Bennett	"	Dec	22 1942
Woodall, J. L. + Emma;	L. A. Lindsey	"	Aug	25 1942
^{L. H. + Rozelle} Woodall, Dec, Myrtle, Kenz, Belle, Junie, + Winnie, etal	E. C. Enfinger	"	June	10 1942
Woodall, Rosa Belle E. + John B.	Alabama Lumber Co	"	Oct	2, 1942
Woodham, Henry C, etal	Curtis P. + Mattie Lee Chauncey	"	Nov	24
Woodham, Bina E. etal	J. W. Woodham	"	Dec	26
Woodham, Bina, etal	Jellie Culverhouse	"	Dec	- 1942
Woodham, J. C.	W. D. + Sarah F. Woodham	"	Nov	30 1892
" " " "	" " " " "	"	Nov	30 1892
woodham, Urick + Sarah F.	J. C. woodham	"	Nov	30 1892
woodham + Moses	J. C. woodham	"	Oct	23 1892
Woodham, Nellie etal	J. R. woodham	"	July	22 1908
Woodham, Nellie + J. E.	J. R. Woodham	"	Nov.	21 1908
Woodham, Nellie + Carmela	J. R. woodham, Sr	"	Jan	11 1911
Woodham, Nellie, etal	J. R. woodham	"	Dec	26 1908
Woodham, Nellie, W. A. + Jessie	J. R. woodham, Sr.	"	Jan	4
Woodham, Nellie etal	J. R. woodham	"	Dec	26 1908
" " " "	J. R. woodham	"	Dec	26 1908
Woodham, John, Jr + Nellie	J. R. woodham	"	Dec.	26 1908
Woodham, Nellie etal	J. R. woodham	"	Jan	4 1908

GRANTEE

GRANTOR

GRANTEE

Woodham, Shellie + Pearl, etal	N. L. + Esther Beece Dowling	20-D. Feb 2 1943	J
Woodham, Ray + Mellona, etal	" " " " "	" " " " "	"
Woods, Albert G. + Elizzie	A. B. Melton	July 11 1930	J
Woodham, J. W.	R. C. Keuf	" " 1 1939	J
Woods, J. H. + wife John + Lena Dawkins	Mary Ellen	Nov 9 1943	J
Woodham, J. F. + Willie Mae	Fred E. West	Leases 23 1943	AO
Woods, Wyatt N. + Virginia	" " "	Nov 15 " "	"
Woodham, Henry + Aldonia	Herman Woodham	Dec 14 1942	D
Woodham, W. A. + Jessie	Fred E. West	" " 22 1943	J
Woodham, Lurie + L. S.	C. E. Moore	" Dec 20 1939	J
Woodham, Jack H. + Lala	Frank B. Culver, Jr	WD Dec 27 1943	J
Woodard, Kelly M. + Elaine	R. M. Harris	Lease sept 2 "	"
Wood, M. L. etal	M. L. Balkcom	Feb 3 1900	F
Woodard, Eloise + Burnice	C. B. Pennington	" Oct 18 1943	J
Woodham, L. S. + Pearl, etal	Mrs. Lutie Mison	Nov 29 1943	J
Woodham, Lurie + L. S. etal	C. E. Moore	" Dec 14 1934	"
Waley, Mable K., etal	Alma Seelie	Aug 27 1944	J
Woodham, Fannie + Manuel, etal	Clarissa Wiggins	Nov 27 1944	J
Woodham, Early	J. S. Woodham	" " 23 1909	D
Woodard, K. M. + wife	D. R. + Annie J. Scott	Dec 26 1944	"
Woodham, L. F. + Lydia Mae	Mrs. Vick W. Richburg	" Jan 22 1945	J
Woodham, Carolyn + John, etal	Mrs. Ellen Welms	" - - 1943	J
Woodham, R. L. + Anna	D. B. Scimbar	" May 11 1945	J
Woodham, J. W. + J. C.	E. L. Marshall	" Oct 27 1906	C
Woodham, C. O. + Cara I.	Carroll + Sons	" Feb 2 1930	J
Wood, Ben W. + Eva	Raef + Myrtle L. Benton	" Jan 31 1946	J
Woodham, P. O. + Mattie	B. E. Thompson	" Feb 12 1946	J
Woodham, J. W.	Thomas Cecie Hayes	" May 13 1946	J
Woodham, Bena E., M. M.	J. W. Woodham	" Apr 30 1946	J
Blum, L. D., Ezma, E. R.,			

Woodham, Shellie + Pearl, etal	N. L. + Esther Bee Dowling	D. Feb 2 1943
Woodham, Ray + Mellona, etal	" " " " "	" " " " "
Woods, Albert G. + Elizzie	A. B. Melton	July 11 1930
Woodham, J. W.	R. C. King	" " 1939
Woods, J. H. + wife	John + Lena Dowkins	Nov 4 1943
Woodham, J. F. + Willie Mae	Fred E. West	Dec 20 1943
Woods, Wyatt R. + Virginia	" " "	" 200 15 "
Woodham, Henry + Aldonia	Herman Woodham	Dec 14 1942
Woodham, W. A. + Jessie	Fred E. West	" 11 22 1943
Woodham, Lurie + L. S.	C. E. Moore	" Dec 20 1939
Woodham, Jack H. + Lala	Frank B. Culver, Jr	WD Dec 27 1943
Woodard, Kelly M. + Elaine	R. M. Harris	Dec sept 2 "
Wood, M. L. etal	M. L. Zalkcom	Nov 3 1900
Woodard, Eloise + Burnice	C. B. Pennington	Oct 18 1943
Woodham, L. S. + Pearl, etal	Mrs. Luke Wilson	Nov 20 1943
Woodham, Lurie + L. S. etal	C. E. Moore	" Dec 11 1934
Woe, Mable K., etal	Alma Seelie	Nov 20 1944
Woodham, Fannie + Manuel, etal	Clarissa Wiggins	" " "
Woodham, Early	J. S. Woodham	" " "
Woodard, K. M. + wife	D. R. + Annie J. Scott	Dec 26 1944
Woodham, L. F. + Lydia Mae	Mrs. Vick D. Richburg	" Jan 20 1945
Woodham, Carolyn + John, etal	Mrs. Ellen Welms	" — — 1945
Woodham, R. L. + Anna	A. B. Scumber	" May 11 1945
Woodham, J. W. + J. C.	E. L. Marshall	" Oct 27 1906
Woodham, C. O. + Cara F.	Carrise + Sons	" Feb 2 1940
Wood, Ben W. + Eva	Rayth + Odable L. Benton	" Jan 31 1946
Woodham, P. O. + Mattie	B. E. Thompson	" Feb 12 1946
Woodham, J. W.	Thomas Cecie Hayes	" May 15 1946
Woodham, Bena E., m. m.	J. W. Woodham	" Apr 20 1946
Alma, L. D., Ezma, E. R., Ruth, etal		
Woodham, J. W.	P. C. Snelgrove	June 5 1946

Woodham, W. D. + Jessie	Fred E. West	"	"	22 1943
Woodham, Lurie + L. S.	C. E. Moore	"	"	Dec 20 1931
Woodham, Jack H. + Lala	Frank B. Culver, Jr	WD	"	Dec 27 1943
Woodard, Kelly M. + Elaine	R. M. Harris	Lease	"	Sept 8 "
Wood, M. L. et al	M. L. Zalkcom	"	"	Feb 3 1900
Woodard, Eloise + Burnice	C. B. Pennington	"	"	Oct 18 1943
Woodham, L. S. + Pearl, et al	Mrs. Leticia Moore	"	"	Nov 20 1943
Woodham, Lurie + L. S. et al	C. E. Moore	"	"	Dec 1 1934
Wool, Mable K., et al	Alma Seelie	"	"	Nov 20 1944
Woodham, Fannie + Manuel, et al	Clarissa Wiggins	"	"	"
Woodham, Early	J. S. Woodham	"	"	"
Woodard, K. M. + wife	D. R. + Annie J. Scott	"	"	Dec 26 1944
Woodham, L. J. + Lydia Mae	Mrs. Vick D. Richburg	"	"	Jan 20 1945
Woodham, Carolyn + John, et al	Mrs. Ellen Welms	"	"	— — 1945
Woodham, R. L. + Anna	A. S. Scumbar	"	"	May 11 1900
Woodham, J. W. + J. C.	E. L. Marshall	"	"	Oct 27 1906
Woodham, C. O. + Cara F.	Carroll + Sons	"	"	Feb 2 1930
Wood, Ben W. + Eva	Ralph + Myrtle L. Benton	"	"	Jan 31 1946
Woodham, P. O. + Mattie	B. E. Thompson	"	"	Feb 12 1946
Woodham, J. W.	Thomas Cecie Hayes	"	"	May 15 1946
Woodham, Buna E., m. m.	J. W. Woodham	"	"	Apr 20 1946
Alma, L. D., Ezma, E. R., Ruth, et al				
Woodham, J. W.	P. C. Snellgrove	"	"	June 5 1946
Woodham, N. A. + M. J.	Brady + M. A. Preston	W.D.	"	Sept 3 1897
Woodham, Webster + Blunice	E. A. Reley	"	"	July 29 1940
Woodham, Anna + R. L. et al	J. P. Andrews	"	"	June 29 1925
Woodham, L. W. + A. C.	Tom Lee	"	"	July 31 1906
Woodard, Kelly M. + Elaine	Humble Oil + Ref Co.	"	"	May 29 1945
Woodham, Melton + Lina	Ala. Power Co. RW	"	"	Nov 7 1949

GRANTOR	GRANTEE	KIND OF INSTRUMENT	DATE OF INSTRUMENT		
			MONTH	DAY	YEAR
Woodham, W.A. + Ona P. C.M. + P.L. etae	James Summerland	W.D.	Dec		1941
Woodham, Carl + Cora, etae	Malcolm D. + Verlow Grantham	W.D.	-	-	-
Woodham, L.S.	Ala. Power Co.	R.W.	Sept	26	1946
Woods, Hubert J. + Helen S.	J.R. Dykes	W.D.	Nov	14	"
Woodham, Davis	G.M. Walden	W.D.	Dec	4	1946
Woodham Joseph M. + Gladys	John R. Woodham	"	"	16	1946
Woodard, Brunie + Homer	W.H. Hunt	"	Jan	7	1946
Woods, Neva Mae + H.C.	R.M. Williams	"	Oct	3	1946
Woods, Uedera	Jesse Strickland	"	Jan	21	1947
Woodham, Lillie + Millie, etae	Mrs. Bessie S. Covington	"	Jan	-	1947
Woodham, Henry C. etae	Kenneth Adams	"	Feb	27	1947
Woodham, Webster A. + Blunie	Dale County	R.W.	June	15	1947
Woodham, Ovie J.	Lewis Woodham	B/S.	Sept	2	1947
Woods, William H. + Florie B.	Lewie J. Richardson	W.D.	Oct	20	"
Woodham, Vernon + Blunie, etae	J.A. Woodham	"	Nov	18	"
Woodham, Ray, J.J. + Francis	H.E. Burgess	"	Dec	26	"
Woodham, Ozzie	H.W. Woodham	"	Jan	13	1948
Wood, Ouida + L.L. etae	Ozzie Woodham	"	May	31	1944
Woodard, Floyd E. + Sara J.	Ala. Power Co.	R.W.	Aug	12	1948
Woodham, J. Alex + Daisy, Henry + Aldonia, etae	Vernon Woodham	W.D.	Feb	-	1948
Woodham, W. Alver, Ona P., C. Maucie, Carl + Cora.	Malcolm D. Grantham	"	Feb	7	1948
Woodham, L.S.	Virgie Goolsby	"	Apr	26	1941
Woodham, J.S.	Ray R. Miller	"	Feb	14	1948
Woods, Hubert J. + Helen S.	Forest C. + Virginia E. Hays	"	Nov	-	1948
Woolfolk, R.J. + Lucretia	John J. Sammons + Henrietta Sammons	"	Sept	29	1905

Woodham, Carl + Cora, etae	Malcolm D. + Verlon Grantham	— — —
Woodham, L. S.	Ala. Power Co.	R.W. Sept 26 1946
Woods, Hubert J. + Helen S.	J. R. Dykes	W.D. Nov 14 "
Woodham, Davis	G. M. Walden	W.D. Dec 4 1946
Woodham Joseph M. + Gladys	John R. Woodham	" 16 1946
Woodard, Brunie + Homer	W. H. Hunt	" Jan 2 1946
Woods, Neva Mae + H. C.	R. M. Williams	" Oct 7 1946
Woods, Vidara	Jesse Strickland	" Jan 1 1947
Woodham, Lillie + Nelli, etae	Mrs. Bessie S. Covington	" Jan 1 1947
Woodham, Henry C. etae	Kenneth Adams	" Dec 27 1947
Woodham, Webster A. + Blunie	Dale County	R.W. June 15 1948
Woodham, Ovie J.	Lewis Woodham	R.W. Sept 2 1948
Woods, William H. + Florie B.	Lewis F. Richardson	W.D. Oct 20 "
Woodham, Hermon + Blunie, etae	J. A. Woodham	" Nov 18 "
Woodham, Ray, J. J. + Francis	H. E. Burgess	" Dec 2 1948
Woodham, Ozzie	H. H. Woodham	" Jan 10 1948
Wood, Ouida + G. L. etae	Ozzie Woodham	" May 5 1948
Woodard, Floyd E. + Sara J.	Ala. Power Co.	R.W. Aug 12 1948
Woodham, J. Alex + Daisy, Henry + Aldonia, etae	Hermon Woodham	W.D. Feb - 1948
{ Woodham, W. Alver, Ona P., C. Maucie, Care + Cora.	Malcolm D. Grantham	" Feb 7 1948
Woodham, L. S.	Virgie Goolsby	" Apr 26 1948
Woodham, J. S.	Ray R. Miller	" Feb 14 1948
Woods, Hubert J. + Helen S.	{ Forrest C. + Virginia E. Hanna	" Nov - 1948
Woolfark, R. F. + Lucretia	John F. Sammons + Henrietta Sammons	" Sept 29 1948
Woody, James H. + Clara B.	William R. Seeler	" Mar 2 1949
Woodham, Mattie	Dale County	R.W. Aug 2 "
{ Woodham Jasper + Myrtle, Rau + Grace M.	" "	" Sept 12 "

Woodham, Lillie + Nelli, ete	Mrs. Beesie S. Covington	"	Jan 1947
Woodham, Henry C. ete	Kenneth Adams	"	Feb 1947
Woodham, Webster A. + Blunnie	Dale County	R.W.	June 1947
Woodham, Ovie J.	Lewis Woodham	R.S.	Sept 1947
Woods, William H. + Florie B.	Lewis F. Richardson	Mo.S.	Oct 20 1947
Woodham, Herman + Blunnie, ete	J.A. Woodham	"	Nov 18 1947
Woodham, Ray, J.J. + Francis	H.E. Burgess	"	Dec 20 1947
Woodham, Ozzie	H.W. Woodham	"	Jan 10 1948
Wood, Ouida + G. L. ete	Ozzie Woodham	"	May 5 1948
Woodard, Floyd E. + Sara J.	Ala. Power Co.	R.W.	Aug 12 1948
Woodham, J. Alex + Daisy, Henry + Aldonia, ete	Herman Woodham	Mo.S.	Feb - 1948
{ Woodham, W. Alver, Ona P., C. Maurie, Care + Cera	Malcolm D. Grantham	"	Feb 7 1948
Woodham, L. S.	Virgie Goolsby	"	Apr 26 1948
Woodham, J. S.	Ray R. Miller	"	Feb 14 1948
Woods, Hubert J. + Helen S.	{ Forrest C. + Virginia E. Harris	"	Nov - 1948
Woolfark, R. F. + Lucetta	John F. Sammons + Henrietta Sammons	"	Sept 29 1948
Woody, James H. + Clara B.	William R. Seelers	"	Mar 2 1949
Woodham, Mattie	Dale County	R.W.	Aug 1949
{ Woodham Jasper + Myrtle, Ray J. + Francis M.	" "	"	Sept 12 1949
Woodham, Eva + B.E.	W. J. Preston	Mo.S.	Apr 13 1949
{ Woodham Ovie J, James O. + Jeanette, Cammie Lee + Myrtle	Perry M. Woodham	"	Nov 21 1949
{ Woodham Ovie J, James O. + Jeanette, Perry Mrs Bonnie	Cammie Lee Woodham	"	Nov 21 1949
Woodham, James O. + Jeanette, Perry M. + Myrtle, Cammie Lee + Myrtle (GRANTOR)	Ovie J. Woodham	Mo.S.	Nov 21 1949

GRANTEE

Hoodham, Bura W. et al	V. L. Dean + R. W. Goddard	Nov	Jun	16	1950
Hoods, Lura J.	G. W. Thompson	"	Mar	31	1923
Hoodham, James O. + Jeanette	Ala. Power Co	"	"	"	1950
Hoodham, Annie L. H.C. + (Hettie), et al	" " "	"	"	"	1950
Hoodham, Mrs. J. A.	Ala. Power Co.	"	Mar	10	1950
Hoodham, Herman + Berwin	" " "	"	"	"	"
Hoodham, C. M.	" " "	"	"	"	"
Hoodard, Harcom + Lela	Katie Bees Harce	"	Apr	9	1948
Hoodham, Lee + Sarah F.	Ala. Power Co.	"	June	28	1950
Hoodham, Lee + Sarah F.	" " "	"	"	"	"
Hoodham, James Olin + Jeanette	Perry M. Hoodham	"	Nov	13	1950
Hoodham, Lillian	Era Mae Hoodham	"	Dec	26	1950
Hoodham, S. E. + Eula	E. B. + Ede Kirkland	"	Jan	17	1950
Hoodham, Ray + Nellons	Ala. Power Co.	"	July	11	1950
Hoodham, John E.	G. E. Brannon	"	Dec	23	1896
Hoodham, S. E. + Huedy	J. J. Newton	"	Nov	21	1896
Hoodham, J. C., W. J., M. F., (S. D., A. L., E., M. A., M. J., S. W. + A. C., et al)	S. E. + Huedy Hoodham	"	Mar	30	1896
Hoodham, A. C., J. C., S. E. (Huedy, S. D., A. L., W. A. + H. D.)	J. E. Hoodham	"	Mar	30	1896
Hoodard, K. M. + Elaine	John + Bama Dean	"	Dec	22	1951

GRANTOR	GRANTEE	KIND OF INSTRUMENT	DATE OF INSTRUMENT		
			MONTH	DAY	YEAR
Woodham, Milton & Lina	Robert Bagwell	W.D.	Feb.	23	1952
Woodham, Lalar & Jack M.	W. E. Riley	"	Apr	5	1952
Woods, J. H. N. & Mary Ellen	Jule Daveling	"	Feb	23	1951
Woodham, John L. & Vera	Laughlin				
Woodham, Harace W. Opic & Lizaack (bud) etc	Ernest C. Walker	"	Sept	4	1952
Woodell, Rosa Belle E. & J. B.	Stee J. J. Woodrow W. & (Dade) Edmondson	"	Dec	17	1952
Woodham, N. N.	Yancy Carrall	"	Feb	22	1933
Woodard, Floyd E. & Sarah T.	Kella Merle & Jesse Rees Parrish	"	Mar	23	1953
Woodham, Joseph & Gladys	Maxwell C. Hunter	"	"	5	1952
Woods, W. H. & Vassie L.	William W. & Harrie B. Woods	"	Apr	29	1953
Woodham, John R.	Joseph W. Woodham	W.D.	June	2	1953
Woodham, William & Ben	W. Dale County	R. W. Deed	"	11	"
Woodham, Lee & Sarah J.	James M. & Hazel J. Conner	W	Sept	14	"
Woodard, Floyd E., Etals	Kella Merle Woodard Parrish & Jesse Rees Parrish	Deed	"	22	"
Woodham, Ray L., Etals	Mary Alice Woodham	"	"	19	"
Woodall, L. H. & Rozella	J. L. Woodall	Deed	Aug	25	1942
" J. L. & Emma J.	Frank Adams	"	Nov	13	"
Woodham , Wood, Norvell C.	Ottis B. Wood	"	Sept	24	1953
Woodham, Z. S.	Bess S. & Fletcher Sewell	"	Feb	27	1954
Woodham, Eric H. Cecil Walker, B. C. & S. P. Ribbles & Max S. Williams	W. E. Walker	Title	"	26	"
Woodham, Eric & Herald W.	Cecil & Versie Walker	W.D.	Mar	1	1954
Woodham, Ray L. etals.	Town of Mulford City	GC Deed	June		1952
Woodham, Jasper etals.	" " " "	"	"	"	"
Woodham, W. L. & Ann Wilson	Dwight J. & Kitie R. Merckman	W O	Feb	6	1952
Woodham, W. L. & Anna Eric, Eric, etc	Perry M. Woodham	"	Nov	30	1954

Woodham, Milton & Tina	Robert Bagwell	3rd	Feb. 23 1955
Woodham, Lela & Jack M.	W.E. Riley	"	Apr 5 1955
Woods, J. H. N. & Mary Ellen	Jule Darling	"	Feb 23 1955
Woodham, John L. & Vera	(Laughlin)		
Woodham, Stanley W. (Ozie & Gerald (son) etc.) 7611c	Ernest C. Walker	"	Sept 1955
Woodell, Rosa Belle E. & J. B.	J. J. Morrow (Dale Garrison)		
Woodham, N. N.	Yancy Carrall	"	Feb 22 1955
Woodard, Floyd E. & Sarah T.	Rella Merle & Jesse Rees Parrish	"	Mar 23 1953
Woodham, Joseph & Gladys	Maxwell C. Hunter	"	5 1952
Woods, H. H. & Vassie L.	William W. & Harrie B. Woods	"	Apr 29 1953
Woodham, John R.	Joseph Woodham	W.D.	June 2 1953
Woodham, William & Ben	Dale County	R. W. Deed	" 11 "
Woodham, Lee & Sarah J.	James M. & Hazel J. Conner	H	Sept 14 "
Woodard, Floyd E. Etals	Rella Merle Woodard Parrish & Jesse Rees Parrish	Deed	" 22 "
Woodham, Ray J. Etals	Mary Alice Woodham	"	" 14 "
Woodell, L. H. & Lezella	J. L. Woodell	Deed	Aug 25 1942
" J. L. & Emma J.	Frank Helms	"	Nov 13 "
Woodham , Wood, Norvell C.	Ottis B. Wood	"	Sept 24 1953
Woodham, Z. S.	Bell S. & Fletcher Swell	"	Feb 27 1954
Woodham, Ezie & Cecil Walker, B. C. & S. R. Kibbles May 8. 1955	W. E. Walker	Title	" 26 "
Woodham, Ezie & Gerald W.	Cecil & Versie Walker	W.D.	Mar 1 1954
Woodham, Ray J. etals.	Town of Mulford City	General	June 1953
Woodham, Jasper etals	" " " "	"	" " "
Woodham, W. R. & Ann Wilson	Dewey J. & Kitie R. Marchmon	W.O.	Feb 6 1952
Woodham, W. L. & Anna Ozie, Ezie	Perry M. Woodham	"	Nov 30 1954
Woodham, Gladys, etals	William & Myrtice Walker	"	" 26 "
Woodham, L. S. & Pearl	Ala Power Co.	RW	Oct 27 "
Woodham, Lewis & Emogene	Lennie J. Eldridge	W.D.	Mar 9 1953

Adams, H. N.	Yancy Carrall	"	Feb 22 1933	M
Adams, Floyd E. & Sarah T.	Kalla Merle + Jesse Rees Parrish	"	Mar 23 1953	
Adams, Joseph + Gladys Maxwell C. Hunter	"	"	" 5 1952	A
Adams, H. N. & Fannie L.	William W. + Farris B. Woods	"	Apr 29 1953	M
Adams, John R.	Joseph Woodham	W.D.	June 2 1953	Je
Adams, William + Ben	W. Dale County	R. W. Deed	" 11	
Adams, Lee + Sarah J.	James M. + Hazel J. Conner	W	Sept 14	" Sep
Adams, Floyd E. Et als	Kalla Merle Woodard Parrish + Jesse Rees Parrish	Deed	" 22	"
Adams, Ray L. Et als	Mary Alice Woodham	"	" 19	"
Adams, L. A. + Lezella	J. L. Woodall	Deed	Aug 25 1942	
" J. L. + Emma J.	Frank Helms	"	Nov 13	"
Adams Wood, Norwell C.	Ottis B. Wood	"	Sept 24 1953	Ne
Adams, Z. S.	Bell S. + Fletcher Swell	"	Feb 27 1954	Fe
Adams, Eric H. Cecil Eber, S. C. + S. R. Ribbles Ray F. Williams	W. E. Walker	Title	" 26	" Mo
Adams, Eric + Gerald W.	Cecil + Versie Walker	W.D.	Mar 1 1954	Mar
Adams, Ray J. Et als.	Town of Mulord City	Deed	June 1954	June
Adams, Jasper Et als	" " " "	"	" " " "	"
Adams, W. R. + Ann Wilson	Dwight J. + Kitie R. Merckman	W.D.	Feb 6 1952	Nov
Adams, W. L. + Anna Erie, Erie H.	Perry M. Woodham	"	Nov 30 1951	"
Adams, Charles H. Et als	William + Myrtice Walker	"	" 26	" Dec
Adams, L. S. + Pearl	Ala Power Co.	RW	Oct 27	" "
Adams, Lewis + Emogene	Lennie J. Eldridge	W.D.	Mar 9 1955	Mar
Adams, Mrs. P. O.	State Highway Dept	Mapt	Apr 15	" Apr
Adams, John	P. C. Harris	W.D.	July 2 1955	Aug
Adams, Bena W.	R. O. + Ruby Knight	"	Aug 30	" "
Adams, Nettie B. + Hoyt C. Et als	Gary J. + Lillie Mae Meloy	"	Nov 16	" Nov
Adams, Celeste Adom + Charles Et als	John G Adams	W.D.	Dec 3	" Dec
Adams, Mrs. William + William J.	Carlton + Erna R. Lee	"	Nov. 8	" "
Adams, Joseph + Gladys	Bill Deloney	"	Dec 10	" "

Woodham, Lillian + James et al	Lawman J. Gary	WD	Feb - 1940
Woodham, Addie S et al	Charles M. Gary	"	Jan 31 1944
Woodham, Spella J.	J. F. Steele	Lease	Oct 22 1957
Woodham, Thomas L. + Hazel M.	Dale County	RWD	July - 1959
Wood, Fay + Pauline	James E. Herring	WD	Sept. 25 "
Woodham, W. J. + Alice M.	W. J. + Alice M. Woodham	"	Oct. 5 "
Wood, William A., Mary F.	Dale County	R 10	April 3 "
Woodham, Thomas L. + Hazel M.	Margorie H. Buick	WD	Nov 9 "
Woodham, Herman + Blunier	John R. Brown Jr	"	Dec 21 "
Woodham, Herman + Blunier	Joseph Woodham	"	Feb. 19 1961
Wood, James B. + Christine	Ala. Power Co.	RWD	Dec. 16 1959
Woodham, James D. + Jeanette	Dale County	"	Feb. 29 1961
Wood, William A. + Mary F.	" "	"	Apr. 3 1951
Woodall, Robert + Frances	Ben Trawick	WD	Mar 28 1961
Woodham, Hoyt C. et al	Mrs. Gladys Whittle Sharp	App'l	---
Woodham, L. D. et al	" " " "	"	---
Wood, James R. + Pauline	Mid-State Homes, Inc	WD	July 2 "
Woodham, L. S. + Pearl H.	United States of America	WD	" 13 "
Woodham, Hoyt C. + Hettie	Dale County	RWD	April 16 "
Wood, William A. + Mary F.	Ernest + Fern E Rowlette	WD	July 23 "
Woods, Chas + Miriam	Charles W. + Elizabeth L. Berto	"	Sept 7 1961
Woods, James B. + Christine	James A. + Marie Kelly	"	" 29 "
Woodham, Vera + John et al	Louis + Marie M. Daniel	"	" 24 "
Wood, William A. + Mary F.	Phyllis J. Pilcher	"	Nov 4 "
Woodham, Mrs. Robert V. + Robert V.	Dale County	RWD	" 20 "
Wood, William A. + Mary F.	Joseph L. + Lillie A. Aaron	WD	Dec 7 "
Woodard, Joseph + Louis A.	Rudy C. McLeod	"	" 23 "
Woods, J. H. N. Sr. et al	Asbury Methodist Church	App'l	---
Woodham, Joseph M. + Gladys	James Ed + Annie Myrtle Williams	WD	Sept 24 19
Woodham, Jasper + Mrs. Jasper	Ala. Power Co.	RWD	Jan 24 14
Woodham, Jasper + Mrs. Jasper	Ala. Power Co.	RWD	Jan 24 1961 Co.

y...364	H to K 383 L - M 387 N to W 389	y) 400	O n) O r.....405 O s) to } 407 O z)	o.....423 r.....427 u-y 429	u) 448 y)	k...488 l...490 m...494	u) 530 w) y)	u...562 r.....568 u) w) y) z)
					Railr'ds 450			572

GRANTOR	GRANTEE	KIND OF INSTRUMENT	DATE OF INSTRUMENT		
			MONTH	DAY	YEAR
Woodall, Mrs. Frances & R. M.	C. L. + Elizabeth Hudson	WD	Jan	7	19
Woodham, Mary Alice	Jasper Woodham Jr.	"	Dec	24	19
Woodward, Albert + ^{etal} Lewison	Malcom Woodham	"	Nov	5	"
Woodham, C. M.	Dale County	RW	Sept	14	12
Woodham, Vermont + Blunia	" "	"	Oct	29	"
Woodard, G. M. + Willie P.	Alabama Power Co.	"	Jan	24	19
Woodham, R. R. + Anna	Herbert + Dorothy Woodham	WD	Apr	5	"
Woodham, Ray + Mellona	Minnie Bennett	"	"	30	"
Wood, Otis B.	Harold S. Ferguson	"	May	7	"
Woodard, Haywood ^{etal}	Henry Thompson	"	July	30	19
Woodall, Rosa Belle + J. B.	Woodrow + Adena Edmondson	"	Apr	26	19
Woodham, B. C. + E. Lytle	William F. Everett	"	Sept	10	"
Wolf, Marie + Raymond ^{etal}	Rosa Lee Clark	"	Dec	28	"
Woodham, John R.	Jimmy + Johnnie S. Peacock	"	Feb	23	19
Woodham, W. J. + A. M.	Ettie Mae Larrick	"	Sept	29	19
Woodham, L. S. + Pegal	Alabama Power Co.	RW	Apr	22	19
Woodham, L. S. + Karl	Dale County	"	Feb	27	"
Wood, Charles Edmond + La Mear	Mae Newton Robinson ^{etal}	WD	Aug	28	"
Wood, Charles Edmond + La Mear	Major Junior Newton ^{etal}	"	"	28	"
Wood, Charles Edmond + La Mear	Geryel Newton ^{etal}	"	"	28	"
Woodham, Spella J. + A. G.	Fay Johnston	"	"	17	"
Words, John O. + Minnie L.	Perry R. + Grace S. Johnson	"	Mar	29	19
Words, Charles L.	Celeste A. Woods	"	May	17	"
Woodham, Joseph M. + Gladys	James E. Williams + Annie Myrtle	WF	Apr	19	"
Woods, Charles + Miriam	John P. Alkire	"	Aug	8	19
Woods, Charles + Miriam	Mittie + Emma Alford	"	July	11	19
Woods, H. J. + P. P. + A. L.	"	"	"	"	"

Woodward, Raymond et al	Nearby Thompson	"	Aug 30 1945
Woodall, Ross Bell + J. B.	Woodrow + Odessa Edmondson	"	Apr 26 1945
Woodham, B. C. E. + Syble	William F. Everett	"	Sept 10 "
Wolfe, Marie + Raymond et al	Rosa Lee Clark	"	Dec 28 "
Woodham, John R.	Jimmy + Johnnie S. Hancock	"	Feb 23 1945
Woodham, W. J. + A. M.	Ettie Mae Harris	"	Sept 29 1922
Woodham, L. S. + Pegal	Globomay, Lower Co.	RW	Apr 22 1951
Woodham, L. S. + Carl	Dale Coeys	"	Feb 27 "
Wood, Charles Edmund + L. M. M.	Mae Newton Robinson et al	WD	Aug 28 "
Wood, Charles Edmund + L. M. M.	Major Junior Newton et al	"	" 28 "
Wood, Charles Edmund + L. M. M.	George L. Newton et al	"	" 28 "
Woodham, Spella J. + A. G.	Fay Johnston	"	" 17 "
Words, John O. + Minnie L.	Perry R. + Grace A. Johnson	"	Mar 29 1958
Words, Charles L.	Celeste A. Woods	"	May 17 "
Woodham, Joseph M. + Gladys	James E. Williams + Annie Myler	WF	Apr 19 "
Woods, Charles + Miriam	John P. Alkire	"	Aug 8 1957
Woods, Charles + Miriam	Milton + Emma Allgood	"	July 11 1958
Woodham, J. W. + A. C. et al	J. C. Woodham	"	Mar 20 1896
Woodham, S. E. + Haldy et al	" "	"	" 20 "
Woodham, G. D. + A. L. et al	" "	"	" 20 "
Woodham, W. D. + M. J. et al	" "	"	" 26 "
Woodham, J. E. et al	" "	"	" 26 "
Woodham, Lela + Jack M.	Lela + Jack M. Woodham	"	Oct 17 1958
Woodham, Roslyn G. James E. et al	Egala H. Cecil G. Brockin	"	Dec 6 "
Woodham, Laisy	Johnnie Pearl + Arnie Duttaw	"	" 19 "
Woodham, Roy T. + Frances M.	Robert Earl + Leba Frances Marchman	"	Oct 29 "
Woodham, Charlie M.	Mable W. Baldwin	"	" 24 "
Woods, Charles, Auctioneer et al	Federal Land Bank of H.O.	FCD	Feb 9 1959
Woods, Charles, Auctioneer et al	T. L. Borom	FCD	" 9 "
Woods, J. H. N. Jr. + Mary E.	Charles Williams + Lynne H. Higley	WD	" 21 " 9

GRANTOR

GRANTEE

L - M 387
N to W 389

O R.....400
O S }
to } 407
O Z }

P.....421
u-y 429

Y)
Rail'ds 450

L....490
m....494

W } 580
Y }

U }
W }
Y }
Z } 572

GRANTOR	GRANTEE	KIND OF INSTRUMENT	DATE OF INSTRUMENT		
			MONTH	DAY	YEAR
Woods, Vassie J. et al	Glenn + Ann Young	WD	June	9	1961
Woods, William W. + Florie B. et al	" " " "	"	"	9	"
Woods, John O. + La Rue D. et al	" " " "	"	"	9	"
Woods, Charles + Miriam	Clarence E. + Annette Shirk	"	Aug.	23	"
Wood, William A. + Mary J. - Joe A. + Betty L. Adcock	"	"	June	24	"
Woods, Chas. + Miriam	Charles T. + Norma Wood	"	Aug	23	"
Wood, Charles M. + Ollie M.	Ala. Power Co.	RWD	Nov	9	1960
Woods, Chas. + Miriam	Ala. Power Co.	"	May	30	1961
Woods, Chas. + Miriam	R.A. Culpepper	WD	Feb.	7	"
Woodham, G. V. + Annie L. heirs	Mary J. Merrett	"	Aug	27	"
" " " " " "	Joseph M. Woodham	"	"	27	"
" " " " " "	Jennie E. Baker	"	"	27	"
" " " " " "	Phyllis W. Griggs	"	"	27	"
" " " " " "	Fryer J. Woodham	"	"	27	"
" " " " " "	Berry G. Woodham	"	"	27	"
" " " " " "	W. J. Woodham	"	"	27	"
" " " " " "	Guy T. Woodham	"	"	27	"
" " " " " "	Hoyt C. Woodham	"	"	27	"
" " " " " "	Charlie L. Woodham	"	"	27	"
" " " " " "	John R. Woodham	"	"	27	"
" " " " " "	Florine Stultz	"	"	27	"
" " " " " "	Cowan E. Woodham	"	"	27	"
Woodall, Robert + Frances E.	Ala. Power Co.	RWD	July	14	"
Woodham, Charlie L. + Julia Bell	Joshua + Mattie Lee Ward	WD	Oct	21	"
Woods, Chas. + Miriam	William E. + Ala. Jean Chessee	"	Nov	16	"
Woods, Chas. + Miriam	Ala. Power Co.	RWD	Sept	18	"
Woods, Chas. + Miriam	Ron + Jane H. Knapp	WD	Dec	11	"

GRANTOR	GRANTEE	KIND OF INSTRUMENT	DATE OF INSTRUMENT			
			MONTH	DAY	YEAR	MO
Woodham, Guy G. + Evie Ray	Evie Ray + Guy G. Woodham	WD	May	21	1962	7
Woodard, Homer	Dale County	RWD	Mar	31	"	"
Woodall, Charles E. + Jimmie Lee	Blair Stanley	WD	Oct	16	1961	Ja
Woods, Chas + Miriam	Ala. Power Co.	RWD	Dec	18	"	"
Woodall, Paul L. + Willis G.	Ala Power Co.	"	Apr	6	1962	"
Woodall, Willie + Ida Sue	Paul Woodall	ycd WD	July	23	"	Ja
Woods, Chas + Miriam	Bobby G. + Betty J. Drew	WD	June	27	"	"
Wadson, Andrew C. + Annie L.	Edward G. + Grace Wombolt	"	Aug	2	"	Ja
Woodham, Willie L. + Sybil E.	Franklin D. + Mary M. German	"	June	28	"	Ja
Woods, Chas + Miriam	Ludell + Mary Deal	WD	Oct	27	1962	Ja
Woodlawn Memory Gardens	Mr. + Mrs. Alton G. Head	WD	May	15	"	7
Woodham, C. L. + Myrtle	Jerry Daniel Woodham	WD	Nov	13	"	"
Woods, Chas + Miriam	Salmadge C. + Louise M. White	"	"	14	"	"
Woods, Chas + Miriam	Pompey A. + Inez W. Cosmbs	"	"	23	"	"
Woodham, L. S. + Pearl N.	James E. Crooks	"	Dec	28	"	Ja
Woodlawn Memory Gardens	Alter L. Bensfield	"	"	27	"	"
Woodham, R. L. + Loda Turner	Herbert E. + Dorothy Woodham	"	Jan	4	1963	"
Woodham, Robert V. + Frances	" " " " "	"	"	4	"	"
Woods, J. H. N. Sr. + Ellen S.	Dale County	RWD	Sept.	18	1962	"
Woods, Chas + Miriam	Robert W. + Flora V. Allen	WD	Feb	1	1963	Ja
Woodlawn Memory Gardens	Lewis M. Snellgrove	"	Apr	8	"	Ja
" " "	Mr. + Mrs. G. E. Snellgrove	"	"	8	"	"
Welf, Raymond + Marie	Lesa Lee Clark	Corrective Duch	July	18	1962	"
Wortham, Charles L. + Loretta Louise	Willie Loyd + Madha L. Shrest	WD	Mar	6	1963	"
Woods, Chas. + Miriam	George L. + Phyllis Martel	"	May	10	"	Mc
Woodlawn Memory Gardens, Inc.	Mr. + Mrs. Thomas C. Parker	"	April	8	"	"
Woods, Chas + Miriam	Zate O'Brien et al	"	May	21	"	"
Woodham, J. A. + Lillian B.	Billy R. + Carolyn A. Raley	"	June	3	"	Ja
Woodham, G. Z. + Evie	Ala. Power Co.	RWD	Mar	6	"	"
" " "	" " "	"	"	"	"	"

Woodlawn Memory Gardens	Mr. & Mrs. Joe W. Cumble	RD	July 9	1966
"	"	"	"	"
"	"	"	"	"
"	Mrs. & Mrs. A. L. Benfield Jr.	"	"	29 "
Woods, Chas. & Miriam	Kate O'Brien et al	"	Aug 14	"
Woodham, Nettie L. & Hoyt et al	Zera V. Hancock	"	"	27 "
Woodham, Nettie L. & Hoyt et al	Lillie Mae Mallory	"	"	27 "
Woodham, Nettie L. & Hoyt et al	Essie D. Bagwell et al	"	"	27 "
Woodham, Nettie L. & Hoyt et al	Essie D. Bagwell et al	"	"	27 "
Woodham, Nettie L. & Hoyt et al	Floy C. Bagwell	"	"	27 "
Woodham, Hoyt C. & Nettie L.	L. Edwin & Janice Woodham	"	"	22 "
Woods, Chas & Miriam	Alabama Power Co. RWD		June 25	"
Woods, Chas. & Miriam	O'Brien & Blackmon Inc. RD		Sept 12	"
Woods, Chas. & Miriam	Harmon J. & Kate O. Holland	"	"	13 "
Woods, Chas. & Miriam	O'Brien & Blackmon Inc.	"	"	25 "
Wousewith, Christine L. & Leo	Alabama Power Co. RWD		June 28	"
Woods, Charles & Miriam	O'Brien & Blackmon Inc. W. & S.		Oct 8	"
Woodham, Charlie L. & Julia D.	Ala. Power Co. RWD		June 21	"
Woods, Chas & Miriam	J. D. & Willie L. Blackmon WD		Oct 22	"
Woods, Chas. & Miriam	O'Brien & Blackmon, Inc.	"	Nov 21	"
Woods, Chas & Miriam	" " " "	"	"	22 "
Woods, Chas & Miriam	Basil K. & Marilyn G. Morris	"	"	30 "
Woodlawn Memory Gardens	Mr. & Mrs. Paul Benfield et al	"	"	12 "
Woods, Chas & Miriam	Ala. Power Co. et al RWD		Dec 10	"
Woods, Chas & Miriam	O'Brien & Blackmon, Inc. WD		Jan 1	1964
Woodham Martha D. & Kenneth M.	John M. Burgess	"	"	15 "
Woodham, Lala R. & Jack	Barnard Riley WD		Feb 12	"
Woods, Charles & Miriam	O'Brien & Blackmon Inc.	"	Jan 29	"
Woodham, Billy E. & Myra E. Lewis	Martha Nell Woodham		Mar 6	"
Woods, Chas. & Miriam	O'Brien & Blackmon, Inc.	"	"	4 "
Woodham, Robert V. & Frances	Franklin & Megalene Allum	"	"	7 "
Woods, Charles & Miriam	O'Brien & Blackmon, Inc.	"	"	11 "
Woods, Chas & Miriam	David Tommy & Shirley N. Johnston	"	"	13 "

Woodham, Hoyt C. + Nettie L. Edwin + Janice Woodham			" 22 "
Woods, Chas + Miriam	Alabama Power Co.	Rwd	June 25 "
Woods, Chas. + Miriam	O'Brien + Blackmon Inc	Rwd	Sept 12 "
Woods, Chas. + Miriam	Harmon J. + Kate O. Holland		" 13 "
Woods, Chas. + Miriam	O'Brien + Blackmon Inc.		" 25 "
Wousewith, Christine B. + Leo	Alabama Power Co.	Rwd	June 28 "
Woods, Charles + Miriam	O'Brien + Blackmon Inc.	W.D	Oct 8 "
Woodham, Charlie L. + Julia D.	Ala. Power Co.	Rwd	June 21 "
Woods, Chas + Miriam	J. D. + Willie L. Blackmon	WD	Oct 22 "
Woods, Chas. + Miriam	O'Brien + Blackmon, Inc.		Nov 21 "
Woods, Chas + Miriam	" " " "	"	" 22 "
Woods, Chas + Miriam	Basil K + Marilyn G. Morris		" 30 "
Woodlawn Memory Gardens	Mr. + Mrs. Paul Benfield et al		" 12 "
Woods, Chas + Miriam	Ala. Power Co. et al	Rwd	Dec 10 "
Woods, Chas + Miriam	O'Brien + Blackmon, Inc.	Rwd	Jan 1 1964
Woodham Martha G. + Kenneth M. ^{et al}	John M. Burgess		" 15 "
Woodham, Lala K. + Jack ^{et al}	Barnard Riley	Rwd	Feb 12 "
Woods, Charles + Miriam	O'Brien + Blackmon Inc.		Jan 29 "
Woodham, Billy E. + Myra E.	Lewis + Martha Nell Woodham		Mch 6 "
Woods, Chas. + Miriam	O'Brien + Blackmon, Inc.		" 4 "
Woodham, Robert V. + Frances	Franklin + Margaret Allum		" 7 "
Woods, Charles + Miriam	O'Brien + Blackmon, Inc.		" 11 "
Woods, Chas + Miriam	David Tommy + Shirley H. Johnston		" 13 "
Woodham, Guy L. + Eric Lay	Guy L. + Eric Lay Woodham		" 10 "
Woodham, Carolyn W. + Jack ^{et al}	James H. Peckler		Jan 17 "
Woodlawn Memory Gardens	Mr. + Mrs. J. Douglas Brown		Dec 21 1963
Woods, Charles + Miriam	O'Brien + Blackmon, Inc.		May 5 1964
Woodham, Danny A.	Ben H. Woodham	Lease	" 8 "
Woods, Charles + Miriam	O'Brien + Blackmon, Inc.	WD	June 2 "
Woods, Charles + Miriam	Julian A. + Grace V. Brannon		" 13 "
Woodham, Danny A.	Ben H. Woodham	Lease	" 15 "

GRANTOR	GRANTEE	INSTRUMENT	MONTH	DAY	YEAR	NO
Woods, Chas. + Miriam	O'Brien + Blackmon, Inc.	WD	Nov	12	1964	71
Woods, Chas. + Miriam	" " " " "	"	"	20	"	"
Woodham, Shelly + Pearl H.	R.L. + Sandy W. Woodham	"	Oct	22	"	"
Woodall, J. B. + Rose Belle	Woodrow + Odessa K. Edmondson	"	Nov	-	"	"
Woods, Chas + Miriam	O'Brien + Blackmon, Inc	"	"	28	"	L
Woodham, Ovie J. + Lucile L.	Ovie J. + Lucille L. Woodham	"	Dec	3	"	"
Woods, Chas + Miriam	L.F. Sessions	"	"	2	"	"
Woods, Chas + Miriam	O'Brien + Blackmon, Inc.	"	"	9	"	"
Woods, Vassie J. et al	Sellers, Inc.	Zimber Deed	"	31	"	"
Woods, John + Minnie L. et al	" "	"	"	31	"	"
Woods, William W. + Florrie et al	" "	"	"	31	"	"
Woods, Charles + Miriam	Mikie Walding	WD	"	18	"	"
Woods, Charles + Miriam	O'Brien + Blackmon, Inc	"	"	31	"	"
Woodham, Mrs. Spella + A.G.	John A. + Helen Austin	"	"	12	"	"
Woods, Charles + Miriam	O'Brien + Blackmon, Inc.	"	Jan.	16	1965	J
Woodham, Spella J. + A.G.	Wilyard L. + Ella M. Duse	"	"	22	"	"
Woodham, Ovie J. + Lucile L.	Perry M. Woodham	"	Feb	12	"	"
Woods, Charles + Miriam	Mikie Walding	"	"	8	"	"
Woods, Charles + Miriam	Mikie Walding	"	"	8	"	"
Woods, Charles + Miriam	O'Brien + Blackmon, Inc.	"	"	8	"	"
Woods, Charles + Miriam	O'Brien + Blackmon, Inc.	"	"	11	"	"
Woodham, G. L. + Eldora	George L. Jimmerson	"	Sept	14	1964	"
Woods, Charles + Miriam	O'Brien + Blackmon, Inc.	"	Dec	1	1965	"
Woodall, Mary Lee + Glenn C. et al	Norman R. + Bobbie A. Williams	"	Feb.	15	"	"
Woodham, Mrs. Willie M. et al	Mike + Lillie III, Judge	Order	Dec	21	"	"
Woodham, Rev. Edward + Linda M. et al	" " " "	"	"	21	"	"
Woods, Charles + Miriam	O'Brien + Blackmon, Inc.	WD	April	3	"	"
Woods, Charles + Miriam	Mikie Walding	WD	"	8	"	"
Woods, Charles + Miriam	Jama N. + Marjorie M. Kelly	Conveyance Deed	"	28	"	"
Woodham, Danny A.	Ben H. Woodham	WD	"	28	"	"

Woods, Chas + Miriam	O'Brien + Blackmon, Inc.	Timber Deed	"	"	"
Woods, Vassie J. et al	Sellers, Inc.	"	"	31	"
Woods, John + Minnie L. et al	" "	"	"	31	"
Woods, William W. + F. L. et al	" "	"	"	31	"
Woods, Charles + Miriam	Mikie Walding	WD	"	18	"
Woods, Charles + Miriam	O'Brien + Blackmon, Inc.	"	"	31	"
Woodham, Mrs. Spella + A. G.	John A. + Helen Austin	"	"	12	"
Woods, Charles + Miriam	O'Brien + Blackmon, Inc.	"	Jan. 16	1965	"
Woodham, Spella J. + A. G.	Wilyard L. + Ella M. Deese	"	"	22	"
Woodham, Ovie L. + Lucile L.	Perry M. Woodham	"	Feb 12	"	"
Woods, Charles + Miriam	Mikie Walding	"	"	8	"
Woods, Charles + Miriam	Mikie Walding	"	"	8	"
Woods, Charles + Miriam	O'Brien + Blackmon, Inc.	"	"	8	"
Woods, Charles + Miriam	O'Brien + Blackmon, Inc.	"	"	11	"
Woodham, G. L. + Eldora	George J. Jimmerson	"	Sept 14	1964	"
Woods, Charles + Miriam	O'Brien + Blackmon, Inc.	"	incl 1	1965	"
Woodall, Mary Lee + Glenn C. et al	Norman R. + Bobbie A. Williams	"	Feb. 15	"	"
Woodham, Mrs. Willie Mae et al	Mike + Lollie III, Judge	Order	incl 21	"	"
Woodham, Rev. Edward + Linda Ann, et al	" " " "	"	"	21	"
Woods, Charles + Miriam	O'Brien + Blackmon, Inc.	WD	April 3	"	"
Woods, Charles + Miriam et al	Mikie Walding	WD	"	8	"
Woods, Charles + Ollie M. et al	James N. + Margie M. Kelly	Corrective Deed	"	28	"
Woodham, Danny A.	Ben H. Woodham	WD	"	28	"
Woods, Sue S. et al	State of Alabama	Order	"	3	"
Woodham, L. S. + Pearl H.	Alabama Power Company	RWD	Jan. 28	"	"
Woodham, R. L. + Sandra W.	Alabama Power Company	RWD	"	28	"
Wood, Charles M. + Ollie M. et al	James N. + Margie M. Kelly	WD	April 28	1965	"
Woodham, Danny H.	Ben H. Woodham	WD	"	28	"
Woods, Chas + Miriam	O'Brien + Blackmon	"	May 11	"	"
Woodham, R. L. + Spella J.	Ala. Power Company	RWD	Mar. 10	1962	"
Woodham, N. W. + Debbie	Webster Woodham	WD	May 17	1962	"
Woodham, N. W. + Debbie	Webster Woodham	"	June 9	1962	"

		INSTRUMENT	MONTH	DAY	YEAR
Woodland Memory Gardens	Mr. & Mrs. Bill Deloney Jr.	original deed	Aug.	27	1963
Woods, Charles & Miriam	Webb Smith	WD	May	27	1965
Woodham, W. J. & Mittie V.	Olex & Ruth Spotham	"	June	7	"
Woods, Charles & Miriam	Mekie Walding	corrective deed	July	12	"
Woods, Charles & Miriam	"	corrective deed	"	12	"
Woods, Charles & Miriam	Louis J. & Vera M. Spadaro	WD	"	10	"
Woods, Charles & Miriam	O'Brien & Blackman Inc.	"	Aug	10	"
Woodham, Lala R. & Jack R.	Lera Mae Riley	"	"	6	"
Woodham, Spella J. & A. J.	W. H. & Jerry Ann Crews	"	"	16	"
Woodlawn Memory Gardens	Herbert & Mellonee S. Kapner	"	"	21	"
Woods, Charles & Miriam	O'Brien & Blackman Inc.	"	July	17	1964
Wood, Johnnie D. & Mrs. Johnnie etals	Preston B. & Mae Nell Mison	"	April	29	1965
Wood, Mrs. Audrey W. etals	" " " " " "	"	"	29	"
Woodham, Kenneth M. & Martha	J. L. & Evelyn W. Hertzog	"	Sept.	24	"
Woodland Memory Gardens	Mrs. W. Fred Flower	"	Aug	21	"
Worthington, Kenneth E. & Jennie R.	Kathryn P. Brown	"	Oct	4	"
Woodland Const. Co. Inc.	Forest E. & Georgia Faulkner	"	Nov.	11	"
Woodham, James O. & Jeanette	Noel & Betty Paramore	"	"	22	"
Woodall, Paul L. & Willie L.	Hilburn Benton	"	June	9	1964
Woodland Construction Co.	Wendell W. & Ann Sanders	CWD	Dec	18	1965
Woods, Charles & Miriam	Billy Bagwell	WD	"	11	"
Woods, Charles & Miriam	Dewey Riley	"	Jan	3	1966
Wood, Garner etals	Mary E. Wood	"	"	26	"
Wood, James B. & Christine etals	" " "	"	"	26	"
Wood, Jack & Joyce etals	" " "	"	"	26	"
Wood, James R. & Frances etals	" " "	"	"	26	"
Woods, Charles & Miriam	Carl Petersen	"	Dec	11	1965
Woodland Const. Co. Inc.	Jack L. & Sandra L. Carmack	"	Feb	4	1966
Woods, Charles & Miriam	Jake Norton	WD	Dec	11	1965
Woodland Const. Co.	James F. & Gladys Eversman	"	Mar	9	1966

Woodham, Lala K. + Jack N.	Lena Mae Kelly	"	"	6	"
Woodham, Spella J. + A. D.	W.H. + Jerry Ann Crews	"	"	16	"
Woodlawn Memory Gardens	Herbert + Mellonee S. Kapner	"	"	21	"
Woods, Charles + Miriam	O'Brien + Blackman Inc.	"	July 17 1964		
Wood, Johnnie D. + Mrs. Johnnie et al	Preston B. + Mae Nell Misp	"	April 29 1965		
Wood, Mrs. Aubrey W. et al	" " " " " "	"	" 29		"
Woodham, Kenneth M. + Martha	J. L. + Evelyn W. Hertzog	"	Sept. 24		"
Woodland Memory Gardens	Mrs. W. Fred Flower	"	Aug 21		"
Worthington, Kenneth E. + Janice R.	Kathryn P. Brown	"	Oct 4		"
Woodland Const. Co. Inc.	Forest E. + Georgia Faulkner	"	Nov. 11		"
Woodham, James O. + Jeanette	Noel + Betty Paramore	"	" 22		"
Woodall, Paul L. + Willie G.	Hilburn Benton	"	June 9 1964		
Woodland Construction Co.	Wendell W. + Ann Sanders	CWD	Dec 18 1965		
Woods, Charles + Miriam	Billy Bagwell	WD	" 11		"
Woods, Charles + Miriam	Dewey Riley	"	Jan 3 1966		
Wood, Garner et al	Mary E. Wood	"	" 26		"
Wood, James B. + Christine et al	" " "	"	" 26		"
Wood, Jack + Joyce et al	" " "	"	" 26		"
Wood, James R. + Frances et al	" " "	"	" 26		"
Woods, Charles + Miriam	Carl Petersen	"	Dec 11 1965		
Woodland Const. Co. Inc.	Jack L. + Sandra L. Caemöck	"	Feb 4 1966		
Woods, Charles + Miriam	Jake Norton	WD	Dec 11 1965		
Woodland Const. Co.	James F. + Gladys Everman	"	Mar 9 1966		
Woodlawn Memory Gardens	Mr. + Mrs. James D. Rachel	"	April 22 1963		
Woodham, Spella J. + A. D.	W.H. + Jerry Ann Crews	"	" 1 1966		
Woodlawn Memory Gardens, Inc.	Furris N. + Elizabeth B. Taylor	"	" 12		"
Woodham, James O. + Jeanette	Ala. Power Co.	RWD	Feb 16		"
Wood, J. S. + Lucille O.	Crates Elmore	affidavit	April 27		"
Woodland Const. Co. Inc.	Robert + Delores S. Wright	WD	May 16		"
Woodall, Mary Lee + Glenn C.	Lila M. Outlaw	WD	" 2		"
Woodham, L. S. + Pearl N.	J. A. (Jamie) + Betty Smith	"	" 27		"
Woodham, L. S. + Pearl N.	Mrs. Helen B.	"	" 7		"

GRANTOR	GRANTEE	KIND OF INSTRUMENT	DATE OF INSTRUMENT		
			MONTH	DAY	YEAR
Woodham, Lela	George J. Jimmerson	W/D	July	6	1966
Woodham, Guy J. + Ernie Ray	Frederick H. + Lucile Montgomery	"	Dec	6	1967
Woodham, Billy E. + Myra E. et al	Billy E. + Myra E. Woodham	"	"	5	"
Woodham, Lewis + Martha N. et al	" " " " " "	"	"	5	"
" " " " " "	Lewis + Martha Nell Woodham	"	"	5	"
Woodham, Billy E. + Myra E. et al	" " " " " "	"	"	5	"
Woods, Chas + Miriam	Mikie Walding	"	Nov.	27	"
Woodham, Nettie L. + Hoyt C.	Martha Sue Dregg	"	Dec	27	"
Wood, Johnnie D. + Aubrey W.	Herbert M. + Mary R. Luchfield	"	Jan	27	1968
Woodham, Spella J. + A. D.	W. H. + Jerry Ann Crews	W/D	"	8	"
Woodall, J. Robert + Frances E.	Leox P. + Judy E. Woodall	"	Feb	26	"
Wolff, Bobby Gene + Audrey G.	Builders Homes, Inc	"	Mar	1	"
Woods, Charles L.	Celeste A. Woods	"	June	15	"
" " " "	" " " "	"	"	15	"
Woodlawn Memory Gardens	Mrs. Chong A. Wicker	"	July	26	"
Woodham, Robert V. + Frances	Robert V. + Frances Woodham	"	Sept.	9	"
Woods, Celeste A.	Charles L. Woods	"	June	15	"
" " " "	" " " "	"	"	15	"
Woodham, L. Edwin + Janice	Otto A. Buettner	"	Sept	19	"
Woodham, Robert V. + Frances	Jo Ann + Jerry Ammons	"	"	9	"
Woodham, James J. + Lillian et al	Junior + Ann Woodham	"	Dec	30	"
Woodham, Jack M. + Lela et al	" " " " " "	"	"	30	"
Woodham, Rose Marie + P.O.	Emma Lillie Paramore	"	March	1	1969
Woodsand Corporation	Builders Homes, Inc	"	"	4	"
Woodlawn Memory Gardens	Massie + Maudie B. Scatterwood	"	Sept	9	1967
Woodham, Wm. E. + Imogene J.	Ala. Elec. Coop	RWD	May	13	1968

a...324	B...369	e...393	to } 401	e...439	h...474	p } 510	h...548
i...332	C...370	i...396	o'z	f } 416	i...441	q } 514	i-1 556
o...348	D to F...7	o...397	o a	i } 420	o...443	t...514	o...562
u...364	G...380	u } 400	to } 403	h-1 420	u } 448	u } 530	r...568
y...364	H to K 383	y }	o n	o...423	y }	w } 530	u } 572
	L - M 387		o r...405	r...427		x }	v }
	N to W 389		o s	u-y 429		y }	w }
			to } 407				x }
			o z				y }
							z }
					Railr'ds 450		

GRANTOR	GRANTEE	KIND OF INSTRUMENT	DATE OF INSTRUMENT		
			MONTH	DAY	YEAR
Woodham, Thomas L. & Hazel M.	Builders Home, etc	wd	May	19	1916
Woodlawn Memory Gardens	Frank W. Sr. & Jean H. M. & Graw		Mch	27	"
Woods, Charles L. & Celeste	Sidney H. Walker	"	June	16	"
Woodham, Rose M. & P. D.	Trustees of Nazim Assembly of Bisc.	"	"	3	"
Woodham, Lela Mae W.	Wendelle Woodham	wd	July	1	"
Welcott, Paul J. & Yarla A.	Robert J. & Ellen L. Jerman	"	June	30	"
Woods, Charles L.	Celeste A. Woods	"	July	7	"
Woodham, Guy L. & Edie R.	M. E. Newman	"	Nov	24	1916
Woodlawn Memory Gardens	Mrs. Clarissa H. Emory	"	Sept	3	1916
Woodham, Roy L. & Frances M.	Kenneth L. & Donna B. Mathis	"	"	15	"
"	John S. & Martha S. Popwell	"	Nov	11	"
Woodham, Spella J. & A. G.	Gloyd W. & Edna E. Spann	"	Oct	7	"
Woodham, Roy L. & Frances M.	Lewis W. & Shirley J. Glover	"	Nov	20	"
Woodham, Spella J. & A. G.	Early D. & Rebecca Andrews	wd	"	11	"
Woodham, Roy & Frances M.	Thomas L. & Homer J. Keen	wd	Dec	16	"
Wadie, Eldon L. & Midge E.	George A. Parker	"	"	23	"
Woods, Celeste A.	Wallace D. Sr. & Frances E. Simpson	"	Jan	7	1916
Woodlawn Memory Gardens	John F. & Littel Goolbsy	wd	April	17	1916
Woodham, Ozie W. et al	F. J. & Lucy K. Walker	"	Sept	6	"
Woodham, Eric W. & Gerald	" " "	"	"	6	"
Worley, Eunice & Ray et al	Leon & Pansy Cobb	"	Mch	10	1916
Woodham, Roy L. & Frances M.	Thomas L. & Levon Williams	"	April	4	"
Woods, Elaine, Register	South Wind Mobile Villa	Registered	"	6	"
Woodham, Joseph M. & Lillian et al	Daniel Woodham	wd	Mch	31	"
"	"	"	"	31	"

GRANTOR	GRANTEE	KIND OF INSTRUMENT	DATE OF INSTRUMENT		
			MONTH	DAY	YEAR
Woods, Mrs. Elaine, Reg.	Housing Auth. of the City of Ozark Reg.	Deed	July	6	1970
Woodham, Roy L. & Frances	Al. Power Co.	Agreement	"	11	"
Woods, Mrs. Elaine	Jack Hutto et al.	Registry	Aug	7	"
Woodham, Lewis & Martha et al.	Norman C. & Velma L. Cole	WD	May	4	"
Woodham, Billy Edsel & Myra E. et al.	" " " " " "	"	"	4	"
Woodham, Roy L. & Frances M.	Kenneth R. & Emily Ann Stinson	"	Aug	21	"
Woodruff, Harris M. & Annetta H.	Wayne L. & Jeanette Heiser	"	Sept	22	"
Woodham, Roy L. & Frances M.	Rayford Earl & Barbara G. Monk	"	"	24	"
" " " " " "	Retha M. Wray	"	Oct	13	"
Woodham, John L. & Vera	Jesse L. Brown et al.	"	Feb	27	"
Woodham, Roy E. et al.	Cedar Grove Missionary Baptist Church	"	Dec.	23	"
Woods, Mrs. Elaine	Charles H. Parrish	Registry	Aug.	3	"
Woodham, Roy L. & Frances M.	O. L. & Evelyn Seagers	WD	Feb	5	1971
Woodham, Lewis & Martha N.	Billy Edsel & Myra E. Woodham	"	"	13	"
Woodham, Wendell & Patsy J. et al.	Robert & Chora Duk Ditko	"	"	23	"
Woods, Charles L., as Guardian	Housing Auth. of City of Ozark	Deed	"	26	"
Woodham, Roy L. & Frances M.	Eva Melinda Monk	WD	March	17	"
" " " " " "	Willie Mae Glover	"	"	17	"
Wolfe, Karen J. & Charles R.	Karen J. & Charles R. Wolfe	"	"	22	"
Woodham, Roy L. & Francis M.	Clayton M. & Shirley R. Jorgenson	"	May	10	"
Woodlawn Memory Gardens, Inc.	Mrs. & Mrs. Mossie Leatherwood	Burial estate	Apr.	9	"
Woodham, Roy L. & Frances M.	Arby C. & Georgia Fox Richards	WD	May	18	"
Woodham, Lillian & J. D. et al.	Nickie Walding	"	May	26	"
Wolff, Bobby Gene & Audrey Yvonne	Billy W. & Mary Marie Sexton	"	July	13	"
Woodham, Roy L. & Frances M.	Eugene L. & Linda Gene Bingham	"	Aug	6	"
" " " " " "	Richard Thomas & Sandra Sue Stuhmer	"	"	10	"
" " " " " "	Sydney Howard & Phyllis A. Ellis	WD	"	20	"
Wofford, Michael Grant & Vicki et al.	Home Sav. & Loan Assn. of Mobile	"	"	23	"
Woodham, Roy L. & Frances M.	Linden G. & Christine Johnson	WD	"	28	"

GRANTOR	GRANTEE	KIND OF INSTRUMENT	DATE OF INSTRUMENT		
			MONTH	DAY	YEAR
Woodham, Roy J. & Francis M.	Hilbert Arwin & Helga L. Bush	WD	Oct	12	1971
Woodham, Roy J. & Francis M.	Robert Edward & Elaine N. Woodham		Nov	9	"
Woodham, Roy J. & Francis M.	Kenneth E. Jr. & Mary Celene Paris	WD	"	13	"
Woodham, Ozie et al	Cary & Edna Walker	WD	Sept	6	1969
Woodham, Etie W. & Gerald et al	" " " "	"	"	6	"
Wood, Ruby Ermae	Town of Newton	"	Jan	12	1972
Woodall, Paul L. & Willie Grace	Robert J. & Joan P. Nichols	"	Mch	3	"
Woodham, Lonnie & Clara	Woodrow W. & Martha J. Welch	"	Jan	6	"
Woods, Charles & Miriam	Hazel Mae (Covington)	"	Mch	-	"
Woodham, Lewis & Martha N. et al	Samuel J. & Betty J. Kowal	"	"	31	"
Woodham, Billy E. & Earlene et al	" " " " " "	"	"	31	"
Woodham, Lewis & Martha N. et al	" " " " " "	"	"	31	"
Woodham, Billy E. & Earlene et al	" " " " " "	"	"	31	"
Woodham, Roy J. & Frances M.	Russell E. & Dora H. Loun	"	April	1	"
" " " " " "	Carlton G. & Linda W. Mc Knight	"	"	7	"
Woodlawn Memory Gardens, Inc.	Mr. & Mrs. Thomas J. Davis	Burial Deed	"	14	"
" " " " " "	Mr. & Mrs. Harold L. Mc Knight	"	Sept	26	1966
Woodie, Eldon Leo & Madge S.	James W. & Earlene J. Holloway	WD	March	10	1972
Woodham, Roy J. & Frances M.	George Warren & Carol Dorsett	"	May	12	"
" " " " " "	Benford Frederick & Norma Jean Allen	"	"	12	"
Woods, Charles & Miriam	David Royce & Patricia Mitchell	WD	June	15	"
Woodlawn Memory Gardens, Inc.	William J. & Martha C. Byrd	Burial Deed	Jan	14	1971
Woodham, Jean & Jimmy	Joe & Ennis C. Moore	WD	July	27	1972
Woodham, Alton Graves & Spella J.	Alton Graves & Spella J. Woodham	"	Aug	4	"
Woodham, Mellora & Roy	Dale County	Rd	Aug	2	"
Woodham, Willie Mae	"	"	June	28	"
Woodham, Roy J. & Frances M.	Pleamon & Emma J. Newsom	WD	Aug	25	"
Woods, Charles & Miriam	Louis J. & Vera M. Spadaro	"	"	25	"
" " " " " "	" " " " " "	"	Sept	5	"

GRANTEE	GRANTOR	KIND OF INSTRUMENT	DATE OF INSTRUMENT		
			MONTH	DAY	YEAR
Woodham, Homer O.	Dewell & Ine Harding	W/D	Nov.	17	1947
Woodard, Homer & Brunice	Gertrude & Henry Walker et al	"	Oct	1	1959
Woodward, Homer O. et al	D.B. & Lucille Richardson	"	Sept	5	1972
Woodward, James H. et al	" " " "	"	"	5	1970
Woodward, Homer O. & Brunice B.	Edward E. & Thoni J. Weimer	"	"	16	1972
Worthington, C. L. & Lillian M.	R. N. W. & Elizabeth Worthington	"	Oct	6	"
Woodham, Robert V. & Frances	Lea Helton	"	Nov	16	"
Woodham, Danny A. & Shirley J. et al.	Danny A. & Shirley J. Woodham	"	"	25	"
Woodham, Ray L. & Frances M.	John H. & Joan Malloy	W/D	Jan	22	1973
Woodham, Hoyt C. & Nettie L.	Jennie E. & C. C. Baker	"	"	30	"
Woodham, Ovie L. & Lucile L.	Ovie L. & Lucile L. Woodham	"	Sept	5	1968
Wolfe, Keith E. & Hildgard B.	Garrett A. & Mary S. Snellgrove	"	Feb	2	1973
Woodham, Thomas L.	Thomas W. & Sandra Lynn Woodham	"	"	15	"
Woodall, John & Ella Mae	Russell L. & Betty Jean Kirkland	W/D	Apr	21	"
Wojtowicz, Nadine M.	Anita Morse	W/D	May	4	"
Woodham, Glen P. & Sandra J.	Perry M. & Bonnie Woodham	"	June	22	"
Woodham, William Douglas & Lillian Louise	Arthur B. & Sarah E. Adams et al	"	July	9	"
Wesiver, Clarence Hugh, Jr. & Lois S.	William O'Brien & Suzanne E. Landwehr	W/D	June	27	"
Woodham, James Ople	Willie Mae Woodham	Lease	May	16	"
Woodrow, Walter	Jon E. & Nancy C. Chancey	W/D	Nov	8	1966
Woodham, Richard A.	M. O. & Mildred V. Johnson	"	Dec	1	1972
Woodham, Richard A. & Joyce C.	M. W. & Edith V. Epy	"	Mar	9	1973
Woodard, Kenneth & Mable J.	A. R. & Era Mae Teal	"	Aug	16	"
Woodham, Eula M. et al	Roy L. & Hattie P. Keel	"	Sept	26	"
Worthington, Richard M. & Elizabeth M.	Sam Lisenby	"	Nov	8	1971
Woodham, Guy J.	Mid State Homes, Inc.	QCD	April	10	"
Woodham, Lewis	W. Stanley & Mary G. Barner et al	W/D	Oct	9	1971
Wood, Boyd A. & Maria C.	Town & Country Homes	"	Nov	21	1971
Woodham, Edwin & Betty B.	Nikki & Barbara Walding	"	Dec	5	"

GRANTEE	GRANTOR	KIND OF INSTRUMENT	DATE OF INSTRUMENT			
			MONTH	DAY	YEAR	MI
Woodham, Roy J.	Willie Mae Glover et al	WD	July	25	1970	J.
Wolfe, Karen J. & Charles R.	Karen J. & Charles R. Wolfe	"	Mch	22	1971	M
Wolfe, Karen J.	Duane M. Sendon	"	"	22	"	"
Woodham, Roy J. & Frances M.	James B. & Mary M. Kelly	"	April	26	"	A
" " " " " "	" " " " " "	"	May	6	"	M
" " " " " "	" " " " " "	"	June	10	"	J.
" " " " " "	" " " " " "	"	"	21	"	"
Woodham, Jack & Quinta Bell	Quinton W. & Mary Blanche Kirkland	"	"	25	"	"
Woodham, Roy J. & Francis M.	James B. & Mary M. Kelly	"	July	13	"	J.
Woodham, Danny A. & Shirley S.	W.W. & Betty S. Whittle	"	May	19	"	"
Woodham, Roy J. & Frances M.	James B. & Mary M. Kelly	"	Aug	11	"	A
" " " " " "	" " " " " "	"	"	13	"	"
Wolf, Marie C.	H. B. & Martha Hughes	"	"	31	"	"
Woodson, Arthur J. & Mahalia L.	Harrel Jenny Jr. & Joan S. Wilbert	"	Sept.	13	"	S
Woodham, James Zalmadge & Martha S.	Roy J. & Frances M. Woodham	"	"	15	"	"
Woodham, Roy Asher & Deborah Sue	" " " " " "	"	"	15	"	"
Woodcox, James H. & Gayle M.	Arthur Dean & Velma Holloway Edmonds	"	"	17	"	"
Woodham, Roy J. & Frances M.	James B. & Mary M. Kelly	WD	"	-	"	"
" " " " " "	Carlton Graham & Linda W. McKnight	"	"	30	"	"
Woodham, Spell J. & Alton Grace	Bracewell Homs. Corp.	WD	Oct	5	"	"
Woods, Charles	Lucinda & Ramon Curington	"	Nov.	4	"	N
Woodham, Robert Edward & Elaine N.	Roy J. & Frances M. Woodham	"	"	9	"	"
Wolf, Wilmer Merrill & Judith Lee	Elton Taylor & Clarice Schulz	"	"	"	"	"
Wood, Hoyt L. Jr. & Jacqueline R.	Larry R. & Carolyn D. Alexander	"	Nov	12	1971	"
Woodham, Roy J. & Frances M.	James B. & Mary M. Kelly	WD	Nov.	17	1971	"
Wood, Hoyt L. Jr. & Jacqueline R.	Larry R. & Carolyn D. Alexander	Corrective deed	Dec.	14	"	"
Wouters, Jerry Ralph & Linda Faye	Wilson Homebuilders, Inc.	WD	Jan	17	1972	J.
Woodham, Roy J. & Frances M.	James B. & Mary M. Kelly	"	Feb.	7	"	"
Woods, Charles & Miriam	David Royce & Patricia D. Mitchell	"	July	22	"	"

GRANTEE	GRANTOR	KIND OF INSTRUMENT	DATE OF INSTRUMENT		
			MONTH	DAY	YEAR
Woodham, Roy	Ladye B. Malone, Exec. et al	WD	Feb	4	1969
Wolfe, Lester D. + Myrtle	Robert L. + Estelle J. Zugua	"	June	25	"
Wolfe, Lester D. + Myrtle	" " " " " "	"	"	25	"
Woodham, Wyndelle	Lela Mae W. Woodham	"	July	1	"
Woods, Celeste A.	Charles L. Woods	"	"	7	"
Woodham, Roy J.	Ladye B. Malone ^{et al}	"	Mch	3	1966
Woodham, Roy	Kenneth L. + Donna B. Mathis	"	July	-	1969
See Direct Guy L. + Eric R.	M. E. Newman	"	Nov	24	1944
Woodham, Roy	John S. + Martha A. Popwell	WD	Aug	21	1969
Worthington, Richard W. Jr. + Jo Ann	Alvie R. + Blonje Paramore	WD	Oct	15	"
Woodham, Roy J.	Cera C. Stovall	WD	Dec	10	"
Woodham, James O.	Betty Dean Rivers	"	Jan	20	1970
Worley, James G. et al	Wallace B. + Jeanette L. Davis	"	Feb	6	"
Woodham, Roy J.	J. Carey + Irene Jones	"	"	13	"
"	Thomas L. + Leroy Williams	"	"	12	"
Wood, Robert L. Sr. + LaVaughn L.	D.A. + Thelma M. Sean	"	Mch	25	"
Woods, Joseph C. + Kay J.	Robert C. Ayers	"	April	11	"
Woodham, Roy J.	Woodrow + Alberta Parrish	"	"	-	"
Woodham, Daniel	Joseph M. + Lillian Woodham et al	"	Mch	31	"
Woodham, Daniel	" " " " " "	"	"	31	"
Woodham, James H. + Patricia E.	Ronald V. + Erna J. Wilkerson	"	May	19	"
Woodham, Roy J.	Daughtry Lumber Co.	"	"	26	"
Woodham, Glen P. + Sandra J.	Jerry Daniel Woodham	"	July	3	"
Woodham, Wendell + Patsy J. et al	Emmett E. + Charlotte B. Byrd	"	Aug	26	"
Woods, Charles L. + Elaine B.	Blake Construction Co.	WD	Sept	9	"
Wofford, Michael Grant + Vicki	Robert L. + Estelle J. Zugua	"	"	12	"
Woodham, Sybil D.	Lela M. + Pearson Outlaw	"	"	26	"
Woods, William J. + Jimmy L.	Samuel Durwood Sr. + Jo Ann Judah	"	Oct.	27	"
Woodham, Wendell et al	Ever Morris et al	"	"	21	"
Woods, David O. + Elisabeth A.	Mikie + Barbara Walding	"	Nov.	6	"

While it is very interestint to view these old land papers, it is especially so when the story of the Vann Family, returns to memory, with the sight of the old U.S. of America Land Certificate, No. 22.031 given at the Land Office at Elba, to John Vann, Senior of Dale County in November, 1858 and almost atonce transferred by Deeds, first, from the Vanns,- John Vann and Ann Vann to P. N. Woodham & M. H. Daughtry, who, simultaneously sold and deeded it to W. E. Woodham and his heirs.

The Story of the Vann Family:

John and Ann Vann 's home was within view of Grand-father, William E. Woodahm's home, just across the branch and field. They had seven children, ages ranging from two to fourteen years of age.

One evening John and Ann decided to attend a "Corn-shuckning in the neighborhood". Then to make sure none of the youngsters could get out and getlost and to prevent anyone from coming in to molest them, the parents locked the doors and went merrily to the "Corn-shucking," which was to last till about bed-time. Everything was wonderful, every-one enjoying the working and gathering, till some-one saw fire and smoke. Then they heard screams and cries! Every-one ran as fast as ^{he} they could. It was about a mile away, and before anyone could reach the house, the roof fell-in. The cries and screams hushed. The children were all burned so completely to cremation thatonly the bones could be gathered for burial. My father's sister said it was so sad, when (a day or two^{later}) the wagon carrying the big box of bones passed, taking them to the cemetery, (Old Woodham grave yard), Accordingly the Vann home was never rebuilt. They were too sad, too, haartbroken and often blamed themselves for the death of their lovely family. At-any-rate, the deed was made ^{to W. E. Woodham} in Dec. 1857, and recorded September, 1858, by D. Carmichael, Judge of Probate.

1856

Mary Ann Woodham

(Mrs. Frederick Woodham)

to

M. H. Daughtry

(Mrs. Frederick Woodham)

Mary Ann Woodham to M. H. Daughtry.

The State of Maryland This indenture made
to all to

1856, Between Mary Ann Woodham of the one part and M. H.

Daughtry of the other part, all of the county and state aforesaid. Witness
that for and in consideration of the sum of Fifty Dollars to him in
hand by the said M. H. Daughtry the receipt whereof is hereby acknow-
ledged, have granted Bargained and sold and by these Presents doth
grant Bargain and sell unto the said M. H. Daughtry his heirs and
assigns A Certain tract of Land to wit the south half of the
Parrish East 14 of North West 14 of section No 29 Township No. 5. Range
No. 28. Contained twenty acres to have and to hold unto him the
said M. H. Daughtry his heirs and assigns for ever in fee simple
and I the said Mary Ann Woodham do covenant with the said
M. H. Daughtry his heirs and assigns that the aforesaid Land
is free from all incumbrances and that I have a good right
to sell and convey the same to the M. H. Daughtry his heirs and
assigns and that I will warrant and for ever defend the rights
and titles thereof to the said M. H. Daughtry his heirs and assigns
in testimony whereof I have hereunto set my hand affixed my seal
the day and date above mentioned in the presence of

E. H. Woodham,
W. E. L. Woodham,

her
Maryann Woodham (L.S.)
mark

The State of Alabama }
Dale County. }

I, Abel Echols Judge of the Probate Court of said County, hereby certify that E. H. Woodham a subscribing witness to the foregoing conveyance known to me appeared before me this day, and being sworn stated that Maryann Woodham the grantor in the conveyance voluntarily executed the same in his presence and in the presence of the other subscribing witness on the day the same bears date, that he attested the same in the presence of the grantor and of the other witness and that such other witness subscribed his name as a witness in his presence given under my hand this 16th day of February 1857

A. Echols,
Judge of Probate.

Received to record Feby 16th 1857

A. Echols, Judge of Probate.

Registered in Deed Book H, on Page 416, the 13th April 1857.

A. Echols, Judge of Probate.
Filed for Record March 28th 1857, Entered on Page 442, Deed Record, C.

J. W. Parker
Judge of Probate.



2nd The State of Alabama

Deals County

This Indenture made on the fifth day

of December in the year of our Lord Eighteen Hundred and fifty seven between John Vann ~~of the first part~~ and wife of the first part P. N. Woodham & M. H. Daughtry ~~of the other part~~. Witnesseth that the said John Vann for and in consideration of the sum of Sixty Dollars to him ~~paid~~ in hand paid the Receipt whereof is hereby acknowledged that the said John Vann hath bargained sold & conveyed unto the said P. N. Woodham & M. H. Daughtry their heirs and assigns all of part or tract of land known as the S. E. 1/4 of S. E. 1/4 of Section No. 11 in Township 15 Range 25 containing forty acres more or less to have and to hold the said bargained premises together with all the rights privileges and appurtenances of whatsoever nature thereunto belong unto said P. N. Woodham & M. H. Daughtry their heirs & assigns forever in fee simple And I the said John Vann & wife do hereby bind our selves our heirs & assigns forever warrant & defend the said land unto P. N. Woodham & M. H. Daughtry their heirs and assigns forever whereof we have hereunto set ~~to~~ assigned and affixed our hand and seal. The day & date above written

In the presence of
 Josiah Balkcom
 P. N. Woodham
 M. H. Daughtry

The State of Alabama

Dale County

This Indenture

Made on the Eleventh day of December
in the year of our Lord one thousand eight
-teen hundred and fifty seven between P. N.
Woodham, M. H. Daughtrey and wife, of the
first part W. E. Woodham of the other part
Witnesseth that the said P. N. Woodham

to M. H. Daughtrey and wife, for and Inconsider-
ation of the sum of Sixty Dollars to them in
hand paid the Receipt where of is hereby
acknowledged that the said P. N. Woodham
and M. H. Daughtrey and wife, do here by
Relinquish and Transfer all their
rights, titles, and claims to William
E. Woodham his heirs and assigns
of all of that part or tract of Land
known as the S. W. 1/4 of S. E. 1/4 of Section
No 11 in Township 5, and Range 25,
Containing forty acres more or less to have
and to hold the said Transferred Premises
together with all the Rights privileges and
appurtenances of what soever nature there unto
belong unto all of which we set and

assigne and affixed our seals written
the day & date above written signed sealed
and delivered in

the presence of
F. J. Marshall

P. N. Woodham
M. H. Daughtrey
Milla Daughtrey

Samuel C. Woodham
W. E. Woodham

Old Deeds as shown here also show that William E. Woodham bought land twice each of which were in Section No. 11, Township No. 5 in Range 25, the first in the year 1860, the other in September, 1861. Both these purchases were from William Sketo, whose name is also associated with a tragedy.

This took place during the Civil War between the United States and the Confederate States of the South, sometime between 1860 and 1865. As it was reported to us, this William Sketo (Bill) as he was often called, was seen home by some of the neighbors, when all the honest Southern men were expected to be in the Confederate Army fighting for their rights to continue the Confederacy.

Therefore, a self-appointed group of men ^{sent} to his home to see him and find out why, or punish him. He was not home. And when told that he had gone fishing, these men then took it for granted that he was a deserter, took a rope with them, and on finding him at the river bridge, near Newton, Alabama, simply captured him, then and there. They hung him to the limb of a tree, despite the pleas of his, and his protesting fearfully that he was not a deserter, and only home on the account of the sickness of his wife. They did not believe him, but carried out their execution, not even giving him a trial by the law of the State.

For many years it was generally believed that he was a deserter, and there was never any mention of the punishment of those executioners. What is more, his brokenhearted family was hooted at, shunned, and treated like outcast many years. Memory recalls this writer, of ~~many~~ ^{the} times hearing, our father, Gillum D. Woodham saying, "Before that hanging, Bill Sketoe's family was as highly respected as was any of the families of the Community!".

Nevertheless, it has now been proven and become a known fact, that ~~was~~ the poor murdered man was truly home on leave from the Army, to arrange for the care of his ailing wife. A sad story for our beautiful Dale County.

No. 24354 Receiver's Office at Elba Ala March

18 57

RECEIVED from William C Woodham

of

Loale County Alabama the sum of

Sixty dollars and Seven cents; being in full for the

$\frac{1}{4}$ of NW $\frac{1}{4}$ &

SW $\frac{1}{4}$

quarter of Section No. 11

in Township

No 5 of Range No. 25 containing

240 acres and 27

hundredths, at \$-25c^{ts} per acre.

\$ 60.47

Rushbrook

Receiver.

State of Alabama }
 Dale County } Know all men by these
 of the state and County of the fore-said for
 and in consideration of the sum of one do
 llars to me in hand paid by William C Woodham the receipt ~~whereof~~ ^{whereof} I do her by
 acknowledge have bargained sold and quit claim
 ed and by these present do bargain and quit ^{sell}
 claim unto the said William C Woodham
 and to his heirs ~~and assigns~~ forever
 all my right title interest state claim
 and demand both at law and in Equity
 and aswel in possession as in expectancy of
 in and to all that certain farm or piece of
 land situated in Dale County known as the
 S W $\frac{1}{4}$ of the S E $\frac{1}{4}$ of Section 11 of Township 5
 of Range 25 with all and singular the hereditaments
 and appertinances there unto belonging
 in witness whereof I have herunto set my
 hand and seal this the 25 day of January

in 1860 his
 Stephen Wiggins }
 mark } William Shetoe
 John W Shetoe

1860

M. H. Daughtry & wife Nelly (Woodham)

to

H. J. Biggers

44

M. H. Daughtry to A. J. Biggers

The State of New
Dale County

This indenture made this
14th day of December 1860

Between M. H. Daughtry and Melly Daughtry, his wife of the one part and A. J. Biggers of the other part, all of the County and State aforesaid witnesses that for and in consideration of the sum of one hundred and seventy five Dollars to us in hand paid by the said A. J. Biggers the Receipt whereof is hereby Acknowledged have granted Bargained and sold and by these presents doth grant Bargain and sell unto the said A. J. Biggers his heirs and assigns, a certain tract of land to wit, the North west 1/4 of South west 1/4 and the North East 1/4 of South west 1/4 and the south half of South East 1/4 of South west 1/4 of section twenty nine of Township five of Range twenty five, containing one hundred acres, to have and to hold unto the said A. J. Biggers his heirs and assigns for Ever in fee simple and Ever the said M. H. and Melly Daughtry do covenant with the said A. J. Biggers his heirs and assigns that the aforesaid lands is free from all incumbrances, and that we have a good Right to sell and convey the same unto the said A. J. Biggers

Whereof to have the Alabama, and by the deed of J. B. Daughtry, the receipt
and by the deed of J. B. Daughtry, have granted and conveyed and
the said A. J. Biggers his heirs and assigns, a certain tract
of land to wit, the North west 1/4 of South west 1/4 and the North East
of South west 1/4 and the south half of South East 1/4 of
1/4 of section twenty ~~more~~ of Township five of Range twenty five,
containing one hundred acres, to have and to hold unto the said
A. J. Biggers his heirs and assigns for ever. In fee simple and
ever the said M. H. and Melly Daughtry do covenant with the said
A. J. Biggers his heirs and assigns that the aforesaid lands
is free from all incumbrances, and that we have a good
right to sell and convey the same unto the said A. J. Biggers
his heirs and assigns and that we will warrant and forever
defend the Right and titles thereof to the said A. J. Biggers
his heirs and assigns in testimony whereof we have hereunto
set our hands and affixed our seals the day and date above
mentioned, In the Presence of
C. H. Woodham,
J. B. Daughtry,

M. H. Daughtry J.S.
Melly Daughtry J.S.
J. B. Daughtry J.S.

The State of Alabama, Dale County
I Daniel Carmichael, Judge of Probate for said County, do hereby
certify that J. B. Daughtry a subscriber in...

The State of Alabama } This indenture made
Dale County } on the Thirtieth day
of September in the year of our Lord
Eighteen hundred and Sixty one between
William Sketoe of the first ^{part} and William E
Woodham of the other Part witnesseth that
The Said William Sketoe for and in consid-
eration of the sum of fifty dollars to him in
hand paid the Receipt whereof is her by
acknowledged that the Said William Sketoe
hath Bargain sold and conveyed unto the
Said William E Woodham his heirs and as-
sins all of a certain Piece or parcel of Land
described as follows being a part of a forty
acre more or less known as the ~~South~~ North West of South
East quarter of Section 11 Township 5 of Range
25 containing nine acres more or less lying
in the South West corner of the above described
forty running the north line cornering
on a Black gum marked with a cross mark
supposing to be two hundred yards from the
corner described ~~then a strait~~ be the same
more or less thence a strait line to
the South East corner of said forty
to have and to hold the said Bargain Promises
to gether with all the Rights privileges and
appertinances what soever nature there unto
belonging unto the Said William E Woodham
his heirs and assigns for ever in Fee Simple
and I the Said William Sketoe do her by bind
my self my heirs assigns for ever warrant
and defend said Land unto the Said

William G Woodham his heirs and assigns
for ever whereof I have herunto set
and assigned a affixed my hand and seal
The day and date a bove. Witness in the
Presents of

William Nichols



M. A. Long
J. T. Miller

M. S. Preston

The State of Alabama, ~~County of~~ ~~Jefferson~~ an act in justice

Dale County of the peace in and for said
County here by shertafy that Nathaniel Long
a Subscriber witness to the Four ginge conveyance
Who is known to me ppirce he fourme this day on de
beinge sworn stated that the grantor in the conveyance
voluntarily Executed the same in his presents and
in the presents of the other subscriber witnesses
on the day the same bairdate that he atteste the same
in the presents of the grantor and of the other
subscriber witnesses and such other witness
I subscribe his name as a witness in his presents
given under my hands this the first 1st of
February 1862 M. S. Preston

1871

Acct

William H. Bates

To

William & Madham

Rec^d for Record

Book of Recorded

Deeds to Feby, 1860,

on page 1710, in

Book of Deeds.

D. Parrinichael,

Judge of Probate

Record of same July

the 3rd Dec 1871 in Dec

Book B Page 103

J. B. Brown

Judge of Probate

Dec 8 Oct

I know all men by these that I William
E. Woodham of the County of Dale and State
of Alabama, in consideration of the natural love
and affection I have and bear for my wife
Elizabeth A Woodham and also for divers other
good causes and considerations I the said
William E Woodham have given granted
and confirmed and by these presents do give
and confirm unto the said Elizabeth
A Woodham ^{at my death} all my real and personal property
namely lands stock goods chattels and all
other property whatsoever. To have hold and enjoy
all and singular the said real and personal
property unto the said Elizabeth A Woodham
during her life or widowhood. And I the
said William E Woodham do give grant
and confirm unto the said Elizabeth A Wood
ham all and singular the said real and
personal property lands stock goods
chattels and all other property whatsoever
as above stated in testimony whereof I
have hereunto set my hand and affixed
my seal This the 30th day of Nov^r A.D. 1869.

In presence of
W. J. Vaughn
M. E. Vaughn

Wm. E. Woodham

U. S. Land Office,

Montgomery Ala

December 24, 1874.

Sir:

Your Homestead entry No. 873, Sec. 12, 11, 414
T. 5 N, R. 25 E, was made January 20th, 1869,
and the five years during which residence and cultivation were required by
law expired January 20th, 1874.

The law provides that patent shall issue upon the presentation of
proper proof of residence and cultivation within two years after the
expiration of the five years referred to.

If this final proof is not presented within the time prescribed, this
Office will be warranted in treating the entry as voluntarily abandoned on
your part.

Pesham J. Anderson, Register.

Receiver.

To

William C. Woodham

Clark

Dale County
Ala

John R Woodhams wife to 477 L.R. Bagwell

The State of Massachusetts
Dale County

This instrument

made this 25 day of

March 1870

Between J. R. Woodham and Emma Woodham his wife of the one
part and L. R. Bagwell of the other part of the county ^{state} aforesaid
witnesseth that for and in consideration of the sum of one
hundred dollars to us in hand paid by the said L. R. Bagwell
the receipt whereof is hereby acknowledged hath granted
bargained & sold to do by these presents grant bargain & sell
unto the said L. R. Bagwell her heirs and assigns a certain
tract of land to wit: The 06¹/₄ of the Sec. 14 of section No 29 of
Township No. 5; and Range 25; containing forty acres more or
less to have and to hold to him the said L. R. Bagwell his heirs
& assigns forever in fee simple and ever the said J. R. Woodham
& Emma Woodham do Covenant with the said L. R. Bagwell
his heirs & assigns that the aforesaid land is free from all
incumbrances and that we have a good right to sell convey the
same to the said L. R. Bagwell his heirs & assigns and that we will
warrant and forever defend the rights and title thereof to
L. R. Bagwell his heirs & assigns

instruments set our hands and affixed our seals the day and date above mentioned. In presence of

R. M. Daughtry
Almida Woodham

John R. Woodham (R.S.)
Emma ^{his} Woodham (R.S.)
_{maist}

The State of Alabama, } L. B. Brown Judge of Probate of said County
Dale County, } hereby certify that R. M. Daughtry a subscri-
-bing witness to the foregoing conveyance and who is known to me
appeared before me this day and being sworn stated that J. R.
Woodham and Emma Woodham the grantors in the conveyance
Voluntarily executed the same in his presence and in the
presence of the other subscribing witnesses on the day the same
bear date; that he attested the same in the presence of
the grantors and of the other witnesses and that such other
witnesses subscribed his name as a witness in his presence
Given under my hand May the 7th 1870.

L. B. Brown Judge of
Probate.

Filed for record March 28th 1871 Entered in Book
C. Page 440. J. W. Parker

Filed for record May 7th 1870, recorded same day, in
Deed Book A, Pages 396, - 397. Judge of Probate

L. B. Brown
Judge of Probate.

touching his signature to the within deed, acknowledged
that she signed the same of her own free will and accord
and without fear, constraint or threats on the part of the
husband.

In Witness Whereof, I have hereunto set my hand, this
12th day of Nov. A. D. 1894.

H. R. Pennington, N. P. Recorder, J. P.

Received this 2 day of Jan. A. D. 1904 and recorded
in Vol. 2. pages 505-506.

G. P. Dowling, Judge of Probate.

Annie Woodham wife to S. M. Woodham

The State of Alabama

Daile County

I know all men by these presents
that we Anise Woodham and wife Cairn W. Woodham
for and in consideration of the sum of Five Hundred
and fifty Dollars to us in hand paid by S. M. Woodham
the receipt whereof we hereby acknowledge have this
day bargained, sold, and conveyed unto the said Woodham
the following lands to-wit: the Social Trust Tract
of Sec. Thirty, three and the E. half of N. E. quarter of

Co. Thirty two and the N. half of the S. E. quarter of S. E. Section 29 all of Township 11 W and of Range Twenty Five containing One hundred and Eighty Acres. Do have and do hold the same unto the said Woodham his heirs and assigns forever in fee simple the said Miss and Caron H. Woodham my heirs and assigns shall forever warrant and defend the rights and titles thereof unto the said Woodham his heirs and assigns forever. In witness whereof we have hereunto set our hands and affixed our seals this 16th day of September 1870.

Witness: J. M. Woodham }
 W. J. Cassell }

Miss Woodham (D.S.)
 Caron H. Woodham (D.S.)
 next

The State of Alabama }
 Dale County }

J. S. Brown, Judge of Probate of said County, hereby certify that J. W. Woodham, a subscribing witness to the foregoing conveyance, who is known to me appeared before me on this day and being sworn states that Arisa Woodham and Caron H. Woodham, the grantors in the conveyance voluntarily executed the same in his presence and in the presence of the other subscribing witness on the day the same bears date; that he attested the above in the presence of the grantors and of the other witness and that such other witness subscribed his name as a witness in his presence.

1010, record up 27 1010 m

Deed Book A. Pages 559-560.

J. B. Brown, Judge of Probate.

The State of Alabama

Wm. Courtney } I hereby certify that the within
Deed was filed in this office for record Dec. 17, 1908, at 11:15
o'clock A. M. and recorded in Deed Record "D", pages 506-507
and examined.

L. O. Dawling, Judge of Probate.

M. G. Woodham & M. D. Woodham to S. M. Woodham.

The State of Alabama

Dale County } Know all men by these presents,
that Wm. T. G. Woodham and M. D. Woodham, her only heirs for
and in consideration of the sum of one hundred Dollars to us in
hand paid by S. M. Woodham, the receipt whereof we hereby
acknowledge, have this day bargained, sold and conveyed
with the said Woodham the following lands to-wit, the
third part of Fraction B. the last part of said Fraction, Section
thirty two Township four and Range twenty five, containing
forty nine acres. We have and to hold the same unto the
said Woodham, his heirs and assigns forever in fee simple

1

and we the said J. E. and M. D. Woodham our heirs and assigns show yours warrant and defend the rights and liberties thereof unto the said Woodham, his heirs and assigns forever. Do witness whereof we have hereunto set our hands and affixed our Seals.

This December the 12th, 1870.

Witness J. N. Woodham } M. E. Woodham (R. S.)
 G. N. Ward } M. D. Woodham (d. S.)

The State of Alabama }
 Dale County }

I, L. B. Brown, Judge of Probate, of said county hereby certify that J. N. Woodham, a subscribing witness, to the foregoing conveyance, who is known to me, appeared before me on this day and being sworn, stated that M. E. Woodham & M. D. Woodham, the grantors in the conveyance voluntarily executed the same in his presence and in the presence of the other witnesses on the day the same bears date, that he attests the same in the presence of the grantors and of the other witnesses and that such other witness subscribed his name as a witness in his presence. Given under my hand Dec. the 12th, 1870.

L. B. Brown, Judge of Probate
 Filed for record Dec. the 12th, 1870 & Recorded Nov. 13th, 1870. inc.

The State of Alabama
Dale County

Know all men by these presents that Cader A. Lee and Theodosia E. Lee his wife for and in consideration of the sum of two hundred dollars (\$200.00) to us in hand paid by Hannah J. Daughtry the receipt whereof is hereby acknowledged and for the above named sum of money we do hereby bargain, sell and convey unto the said Hannah J. Daughtry the following land to-wit: the SW 1/4 of NW 1/4 of Section 26 Township 5 and Range 24 containing forty acres more or less to have and to hold, her heirs and assigns forever in fee simple we do by these presents warrant and defend the right and title against ourselves, our heirs and against the claims of all other persons, signed sealed and delivered in the presence of us this the 2nd of January 1871.

Cader A. Lee (LS)
Theodosia A. Lee (LS)

Witnesses:
Charles Deareon
John T. Lee

Filed January 9th, 1889 and recorded in deeds.

J. W. Parker
Judge of Probate

[Deed Record Book B, page 24]

Theodosia Eudora Windham,
daughter of:
Eleanor Dupree Woodham and
Samuel G. Windham

JAMES E. WILLIAMS & wife SARAH E.
to
J. B. DAUGHTRY

5 Feb., 1872

James E. Williams and wife Sarah E., sold the following tract of land to J. B. Daughtry:

S $\frac{1}{2}$ of SW $\frac{1}{4}$ and N $\frac{1}{2}$ of SW $\frac{1}{4}$ and SW $\frac{1}{4}$ Section 1 and the NE $\frac{1}{4}$ of SE $\frac{1}{4}$ of SE $\frac{1}{4}$, also 30 acres of the SE $\frac{1}{4}$ of NE $\frac{1}{4}$ lying on the East and South side of said 40.
Also 20 acres on the S $\frac{1}{2}$ of SW $\frac{1}{4}$, also 10 acres on East side of NW $\frac{1}{4}$ of SE $\frac{1}{4}$ of Section 2. All in Township 6, Range 23.

For \$1,500.

James E. Williams

Deed Book 7
Page 179

(John Bryant Daughtry was the husband of Rachel Woodham)

The State of Alabama
Dale County

This indenture, made on the 12th day of March 1873 between J. B. Daughtry of the County Dale and State of Alabama and Rachel Daughtry his wife of the first part and J. W. Brooks of the County of Dale and State of Alabama of the second part, witnesseth that the said parties of the first, for and in consideration of the sum of Sixteen Hundred dollars to them in hand paid the receipt whereof is hereby acknowledged have granted, bargained, sold, conveyed and confirmed and by these presents, do grant, bargain, sell convey and confirm unto the said party of the second part and to his heirs and assigns forever, all of the following described property to wit:

The South $\frac{1}{4}$ of the SW $\frac{1}{4}$ and N $\frac{1}{2}$ of SW $\frac{1}{4}$ and SW $\frac{1}{4}$ of SW $\frac{1}{4}$, Section One (1) and NE $\frac{1}{4}$ of SE $\frac{1}{4}$ also Thirty (30) acres of the SE $\frac{1}{4}$ of NE $\frac{1}{4}$ being on the East and South Side of said Forty, also 210 acres on the S $\frac{1}{2}$ of SW $\frac{1}{4}$ of NW $\frac{1}{4}$ also 10 acres on the East side of SE $\frac{1}{4}$ Section Two (2) all the Said land in Township 6, Range 23.

To have and to hold all and singular the above mentioned and described premises unto the said party of the second part, his heirs and assigns forever. And the said party of the first part and their heirs the said premises in the quiet and peace able possession of the said party of the second part his heirs and assigns against the said party of the first part, their heirs and against all and every person and persons whomsoever lawfully claiming or to claim the same shall and will warrant and by these presents forever deferred.

In witness whereof, the said party of the first part have here unto set their hands and seals the day and year first above written.

J. B. Daughtry (LS)
Rachel Daughtry (LS) (signed an X)

The State of Alabama
Dale County

I Jesse Barnes Clerk of the Circuit Court in and for said County hereby certify that J. B. Daughtry and Rachel Daughtry whose names is signed to the foregoing conveyance and who is known to me acknowledged before me this day that being informed of the contents of the conveyance they executed the same voluntarily on the day the same bears date.

Given under my hand this 12th day of March 1873.

Jesse Barnes
Clerk of the Circuit Court

The State of Alabama
Dale County

I hereby certify that the within instrument was filed in this office for record September 5, 1917 at 9 o'clock A. M. and recorded in Deed Book B-7 page 177.

E. S. Windham
Judge of Probate

The State of Alabama

Dale County

This indenture, made on the 15th day of March 1873, between J. B. Daughton of the County Dale and State of Alabama, and Rachel Daughton his wife, of the first part, and W. B. Brown of the County of Dale, and State of Alabama, of the second part, Witnesseth, that the said parties of the first, for and in consideration of the sum of Sixteen Hundred dollars to them in hand paid the receipt whereof is hereby acknowledged, have granted, bargained, sold, conveyed, and confirmed, and by these presents do grant, bargain, sell, convey and confirm unto the said party of the second part, and to his heirs and assigns forever, all of the following described property to wit:

The South 1/2 of SW 1/4 + N. 1/2 of SW 1/4, Section one, (1) and N. 1/4 of SE 1/4 also thirty (30) acres of the SE 1/4 of NE 1/4 being on the East & South Side of said Fort, also 20 acres on the SW 1/2 of NW 1/4 also 10 acres on the East side of SW 1/4 of SE 1/4 Section two (2) all the said land in Township 6, Range 23,

To have and to hold all and singular the above mentioned and described premises unto the said party of the second part, his heirs and assigns forever. And the said party of the first part and their heirs, the said premises, in the quiet and peaceable possession of the said party of the second part, his heirs and assigns, against the said party of the first part, their heirs and against all and every person and persons who hereafter, Lawfully, claiming or to claim the same, shall and lawfully warrant and by these presents forever defend.

In Witness whereof, the said party of the first part have hereunto set their hands and seals, the day and Year first above written

J. B. Daughton, (L.S.)
Rachel Daughton (L.S.)
wif

The State of Alabama

Dale County

I Jesse Barnes Clerk of the Circuit Court in and for said County hereby certify that J. B. Daughton and Rachel Daughton, whose names is signed to the foregoing conveyance and who is known to me acknowledged before me on this day, that being informed of the contents of the conveyance they executed the same voluntarily on the day the same bear date.

Given under my hand this 12th day of March 1873.

Jesse Barnes,
Clerk of Cir Court,

Sept 5 1877
Dud - B-7 177
K. S. Williams

DEEDS

DALE COUNTY, ALABAMA

E. C. WOODHAM to JOANA WOODHAM
1876

Deed to
Joana Woodham
from
E. C. Woodham

The State of Alabama
Dale County

Know all men by these presents

that I, E. C. WOODHAM have this day transfered all the rights & titles to
JOANA WOODHAM to the following lands, to wit: the NE $\frac{1}{4}$ of Sec 33 T5 R25
to have and to hold duran her life with the appurtances thir and to belonging
& at her deth to return back to me if I should be livin and ef dead to the
hers of her body

April 3 1876

his
E. C. Woodham
mark

M. H. Daughtry
Moses Woodham

The State of Alabama Dale County

I W. S. Preston a
Justice of the Peace in and for said County hereby certify that Moses Woodham
a subscribing witness to the foregoing conveyance who is known to me appeared
before me this day and being sworn stated that E. C. Woodham the grantor in
the conveyance voluntarily executed the same in his prezenze and in the presence
of the other subscribing witness on the day the same bears date: that he attested
the same in the presence of the grantor and of the other witness and that
such other witness subscribed his name as a witness in his presence

Given under my hand this the 6th day of May 1876

Filed for record and recorded June 27th 1876
in Deed Book E Pages 548 & 549

E Richards
Judge of Probate

Filed for re-record on the 20th day of Nov. 1883

John W. Simmons
Judge of Probate

Decd The State of Alabama, shews all more by these present
 To Dale County That S E & Woodham have this day
 joined transferred all the rights title to jointure Woodham to the
 Woodham following lands, to wit: the N E 1/4 of Sec 33 T 5 R 23 -
 from to have and to hold down her life with the appurtenances
 to Woodham this and to belong to at his death to return back to
 me if I should be living and if dead to the heirs of
 his body

April 3 1876 E. L. Woodham
 witness

M. H. Deane
 M. W. Woodham

The State of Alabama Dale County

Witness at the P.

3, 1876

at 11 o'clock A. M. and recorded
in Deed record B. 3 page 96
and examined.
C. A. B. Edwards
Judge of Probate.

Fee \$

September 19th 1878

The State of Ala. Know all men by these presents that for and in consideration of the
Cash County sum of Two hundred & Twenty six dollars to him in hand paid the receipt
is hereby acknowledged, the said H. E. Hughes's bargain and sell and delivers to the said J. J. Woodham
his heirs and assigns executors Administrators all the tract or parcel of land known as the
W² of S W¹/₄ + S E ¹/₄ of Section 3, Township 6. Range 26. containing 120 acres more or less,
To have and to hold with all the rights and title privileges & appertanances, the said
H. E. Hughes do bind himself and heirs executors & administrators to forever
warrant and defend the rights and titles to the said J. J. Woodham his heirs
and assigns executors Administrators. In testimony whereof I have set
Signed and affixed my in the presence of these witnesses, this day and
date above written
H. E. Hughes (L. S.)
Mary C. Hughes (L. S.)
Mabel Riley
William Linsay

The State of Alabama } I hereby certify that
Date County }
the within Instrument was filed in this office
for record Dec. 3 1913
at 11 o'clock A. M. and recorded
in Deed record B. 3 page 96
and examined.
C. A. B. Edwards
Judge of Probate.

Fee \$

R. M. Daughtry
as
Administrator of the estate of J. B. Daughtry,
to
Thomas J. Woodham

The State of Alabama. }

Dale County }

→ Whereas, J. B. Daughtry, late of said county, deceased, did in his life time, on
to-wit; about the 18 day of July 1876, bargain and sell to Thomas J. Woodhouse the

Whereas, J. B. Daughtry, late of said county, deceased, did in his lifetime, on
behalf; about the 18 day of July 1876, bargain and sell to Thomas J. Woodhame the
following described lands, situated in said State and County Viz: The N¹/₂ of N.E. ¹/₄ of
Section 6, Township 5, Range 26, at and for the sum of one hundred and fifty light-
dollars. And whereas the said Thomas J. Woodhame has fully complied with all the
terms and conditions of said purchase, by paying to the undersigned the whole
amount of the purchase money for said land which remained unpaid at the
time of the death of said J. B. Daughtry, deceased. And whereas the said J. B. Daughtry
departed this life before executing to said Thomas J. Woodhame a deed of conveyance
to said land, pursuant to the terms of the contract and agreement of said J. B.
Daughtry in making said sale of said land to said Thomas J. Woodhame
Therefore, this instrument in witness that the undersigned, and the
Administrators of the Estate of said J. B. Daughtry deceased, duly appointed by
and qualified in said Probate Court in pursuance of law in such cases made and
provided, have conveyed and confirmed and by this instrument doth convey
and confirm unto the said Thomas J. Woodhame, his heirs and assigns for
ever, all claim, right, title and interest which the said J. B. Daughtry
deceased, has at the time of his death, in and to the land aforesaid.
In witness whereof the said administrators have hereto affixed their
hand and seal, this 27 day of October, 1888.

Witness J. J. Campbell

R. M. Daughtry (L. S.)

Wm. Daughtry (L. S.)

United States Land Office,

Montgomery, Ala.

May 5, 1881.

Wm & Woodham Esq
Echo Ala

Sir

Your Hd Patent
~~No 695~~ has not yet been
issued. when issued I
will notify you
I herewith enclose you final
duplicate receipt, you will
have to give it up for your
patent when issued

Respe
P. J. Anderson
Register
S.

State Treasury } I hereby certify that the returns
and was filed in this office for record Dec. 17, 1963 at
11:00'clock A.M. and recorded in deed Record "D" pages 077-505
and examined.

H. F. Rowling, Judge of Probate.

M. W. Daugherty as Admin of Eric Woodhane, Deceased to S. M. Woodham.

The State of Alabama }
Dale County }

Whereas M. W. Daugherty, the administrator of the estate of
Eric Woodhane, deceased, duly appointed by and qualified in the
Probate Court of said County, hereinafter applied for, and on
the 10th day of January 1961, obtained an order and decree of said
Court for the sale of the lands described as follows, to wit:
Lots S. N. 2 of S. N. 4 of Section 28; The E. 2 of E. 2 of Section 29;
and all of that portion of the N. W. 2 of Section 33, being in or
near Shawhatchee river, all in Township 35, Range 25, as situated
in Dale County, Alabama - which land was sold by said
administrator under and in pursuance of said order, on
the 30th day of February 1961, at public auction, between the
house of William Black, then and now deceased, the applicant,

to S. M. Woodhams, for the sum of Six Hundred and two Dollars
\$600.00, that being the highest and best bid for the same - after
the time, place and terms of the sale, together with a description
of the said estate had been advertised for the period of
seventy weeks, in the Farmers Stage, a newspaper published
in said County; and whereas said sale was duly reported by
said administrator, and on the 9th day of March 1881, the same
was confirmed by an order of said Court. And whereas the whole of
said purchase money had been paid, and said Court, when the
application of said administrator, ~~both~~ ordered a conveyance of said
land to be made by said administrator to said purchaser ~~through~~
according to law:

Now, therefore, this instrument witnesses, that the
said M. J. Daughtry, is such administrator, as aforesaid, said
in accordance with the order of said Court last reported, conveyed
and confirmed, and by this instrument, did convey and confirm unto
the said S. M. Woodhams, his heirs and assigns forever, all claim,
right, title and interest which the said Aris Woodham, deceased,
had at the time of his death, in and to the lands aforesaid.
In Witness Whereof, she said administrator had hereto affixed
his hand and seal, this the 9th day of May A. D. 1881.

M. J. Daughtry (S. M.)

The State of Alabama

Dale County } I, John W. Simmons, Judge of the
Court of Probate, in and for said county and State, hereby certify
that M. H. Daughtry, whose name is signed to the foregoing
conveyance as the administrator of the estate of Arie Woodham,
deceased, and who is known to me to be administrator, acknowledged
before me on this day, that being informed of the contents of the
conveyance, he, as such administrator, executed the same, voluntarily
on the day the same bears date.

Given under my hand, this the 9th day of May 1882.

John W. Simmons,
Judge of Probate.

Dale County, Alabama.

The State of Alabama

Dale County } I certify that the within conveyance
was filed in my office for record, on the 9 day of May 1882, at
8 o'clock P. M. and duly recorded in Book B. Pages 274-275
and examined.

John W. Simmons, Judge of Probate.

The State of Alabama

Dale County } I hereby certify that the within deed
was filed in this office for record Dec. 7 1903 at 11th o'clock A. M.
and examined in Book B. Pages 507-509 and examined.

1883

A. B. Woodham

to

J. W. Hayne

W B Woodruff to J. W. Payne.

The State of Ala. Dale County

Know all men by these presents that in consideration of the sum of Ten Hundred Ten Dollars to me in hand paid by A B Woodruff the receipt whereof is hereby acknowledged

I do grant bargain, sell and convey to said J. W. Payne the following described real estate to wit: Part of NE 1/4 of Sec 14 of T. 6. N. 1. E. 14 of R. 2. S. all of E. 1/2 of NE 1/4 of Sec 14 that is East of the Broder & Campbell line in Section 3. S. 1. N. R. 2. S. Also the N. E. 1/4 of A. E. 14 in Section 2. 9. 3. R. 2. S. Containing 200 Acres more or less. I have and to hold, to the said J. W. Payne his heirs and assigns forever witness my hand and seal this the 10 Sept. 1883.

Witness

J. W. Payne

A. B. Woodruff

State of Alabama Dale County
This is to certify that the within deed was filed in this office at 1 o'clock P. M. on March 23 of 1883.
Duly recorded and Decd. Book 10 Page 93.

J. W. Parker

Judge of Probate.

Know all men by these presents: that I Epsy A. Woodham
in consideration of fifty dollars to me paid by
J. S. Truett and Brothers of and in the County
of Dale and State of Alabama farmers the receipt
whereof is hereby acknowledged do hereby give
Grant bargain sell and convey unto the said J. S.
Truett, and brothers their heirs and assigns, my part
of my fathers land situated in said County
to have and to hold the above granted to the said
J. S. Truett and brothers their heirs and assigns
to them use behoof forever and I the said Epsy
A. Woodham for myself and my heirs executors
Administrators do covenant with the said J. S.
Truett and Bro. their heirs and assigns that
I am lawfully seized in fee simple of the above said
granted land that they are free from all incumbrances
that I have good right to sell and assign the same.
I the said J. S. Truett and brothers their heirs do
assign forever as aforesaid and that I will and do
for and execute and ad. administrators what we do
and do in the same the said J. S. Truett and Bro.
their heirs and assigns forever against the lawful
claim of any person claiming the same.

Witness my hand and seal of office this 10th day of
February 1857 at the City of Montgomery in the State
of Alabama

Epsy A. Woodham
Notary Public

1

to have and to hold the above granted to the said

J. S. Truett and brothers their heirs and assigns
to them use behoof forever and I the said Epsey
A. Woodham for myself and my heirs executors
administrators do covenant with the said J. S.
Truett and Bros. their heirs and assigns that

I am lawfully seized in fee simple of the aforesaid
granted land that they are free from all incumbrance
that I have good right to sell and convey the same
to the said J. S. Truett and brothers their heirs and
assigns forever as aforesaid and that I will and my
heirs and executors and administrators shall warrant
and defend the same to the said J. S. Truett and Bros.
their heirs and assigns forever against the lawful
claims of all persons in witness thereof I said
Epsey A. Woodham set my hand and seal this 27th
day of October in the year of our Lord eighteen
hundred and eighty three. Signed, sealed and delivered

presence of Epsey A. Woodham

Witnesses
G. M. C. Farwell,
B. B. Truett.

State of Alabama,

} This instrument made and entered into
Dale County. October the 12 / 1884. this: 12 October 1884. between John
Riley & the first part comes J. J. Woodham of the second part witnesseth
that for and in consideration of the sum of sixty two Dollars and 75¢ to
to him in hand paid the receipt whereof is hereby acknowledged hath
bargained and sold and by these presents do bargain and sell unto
said J. J. Woodham of the second part a parcel of land known as the 25-
acres more or less on the south side of the South West $\frac{1}{4}$ of South East $\frac{1}{4}$
S. 31. T. 6. R. 26. The Cross fence being the line between the said John Riley
and J. J. Woodham and between Joseph Holton. To have and to hold with
all the rights title and appurtenances that so ever thereunto belong to
said John Riley binds himself and heirs his executors and administrators
to for every warrant and defend the title unto the said J. J. Woodham
his heirs and assigns and executors and administrators, in testimony
whereof I set signed and affix my seal the day and date above written
Gilem Riley
Robert Riley
John Riley (X. S.)
Mary J. ^{Wife} ~~Wife~~ Riley (X. S.)

The State of Alabama } I hereby certify that
Dale County

the within Instrument was filed in this office

for record Dec 3 1913

at 11 o'clock A. M. and recorded

The State of Alabama, Thru and on by the Sheriff of Dale County, John H. Murrell and Julian Murrell in and to the sum three hundred dollars to be in hand paid by Joseph H. Woodham the receipt whereof is hereby acknowledged. The said grand bargain sell and convey to said Joseph H. Woodham the following described real estate to wit: 1/2 of lot 27 1/4 of the 1/4 and 1/2 of 27 1/4 all in township 5. Range 20. Section 28. and 1/2 of 1/4 of 27 1/4 township 5. Range 20. Containing one hundred acres more or less to have and to hold to the said Joseph H. Woodham his heirs and assigns. Witness my hand and seal this 16th day of May 1887. Samuel Murrell do
Att. of M. Murrell
Murrell Woodham
Julian Murrell do

Filed in my office for record April 16th May 1887 at 2 o'clock P.M.
and duly recorded the same day. in Book E Page 48.

John H. Packer

Judge of Probate

The State of Alabama, Thru and on by the Sheriff of Dale County, John H. Murrell and Julian Murrell his wife for and in consideration of, fifty dollars to be in hand paid by W. H. Lindsey the receipt whereof is hereby acknowledged hath granted bargain and sold and conveyed

12
The State of Alabama I now solemnly depose
Dale County. That W. Lumsford & wife for and
in consideration of the sum of Three hundred & fifty
three dollars to us in hand paid by J. W. Woodson
the receipt whereof we do hereby acknowledge, do hereby
grant, bargain sell, convey and confer unto the
said J. W. Woodson.

The State of Alabama I David McJadden Justice of the
Dale County I here in and for said County and
that aforesaid here by certify that W. Lumsford whose
name is signed to the forgoing conveyance, and who is
known to me acknowledge before me on this day that
being informed of the contents of the conveyance he
executed the same voluntarily on the day the same
became date, given under my hand this the 11th day of Jan-
uary 1885.

David McJadden J. D.
The State of Alabama Dale County, I David McJadden
Justice of the Peace in and for said County and State
aforesaid do hereby certify that on the 11th day of
January 1885 came before me the within
named Thomas Lumsford known as man

The State of Alabama Dale County

Know all men by these presents, that we, John Fowler and Vermillion Fowler, in consideration of Two Hundred Dollars (\$200.00) to us in hand paid by H. Z. Parker, the receipt whereof is hereby acknowledged. We do grant, bargain, sell and convey to said H. Z. Parker the following described real estate, to-wit:

S 1/2 of SW 1/4 and SW 1/4 of SE 1/4 of Section 19 and NW 1/4 of NE 1/4 of Section 30, Township 5, Range 25, containing one hundred sixty (160) acres, less three (3) acres for Negro Camp Ground.

To have and to hold to the said H. Z. Parker and his heirs and assigns forever. Witness our hand and seals this the 13th day of February 1886.

John Fowler
Vermillion Fowler

[Deed Book A, page 274]

A copy. The within deed was filed in my office & as
record on the 15th day of Jan 1887. at 10 O'clock AM and
has been recorded same date in Book E Page 10711 and
Examined.

John W. D. ...
Judge of Probate.

Dear
Mr. Linsford

The State of Alabama Know all men by these presents
That I W. F. Linsford & wife for and
W. Woodhouse in consideration of the sum of Three hundred & fifty \$350.00
dollars to us in hand paid by W. Woodhouse the receipt
whereof we do here by not acknowledging do hereby hereby
sell, convey and confer unto the said W. Woodhouse the follow-
ing described real estate, to wit, the SE 1/4 of SW 1/4 of section
3. and SE 1/4 of SW 1/4 & SE 1/4 of SW 1/4 of section 10, Sec
12, Twp 36 N, R. 10 W, Range 21, T. 36 N. and R. 10 W.
containing one hundred and eight acres more
or less. All in Township 7. & of Range 21, T. 36 N. and R. 10 W.
The above said premises to the said W. Woodhouse, and
we do consent with the said heirs and assigns that we
lawfully give in fee of the above granted premises that it is
our will and intention that we have a good right
and lawful claim to the said W. Woodhouse
and we do assign and that we will warrant and
defend the premises to the said W. Woodhouse
and his heirs and assigns.

in consideration of the sum of three hundred & fifty (350) Dollars to us in hand paid by W Wood to him the receipt whereof we do here by acknowledgment do hereby warrant, buying sell, assign and confer unto the said W Wood from the following described real estate, to wit: The SE 1/4 of SW 1/4 of Section 3, and SE 1/4 of SW 1/4 of SW 1/4 of Section 10, both Tract no 200, of the last numbered number and Eight acre Moor East Corner, Containing one hundred and Eight acre Moor or less. All in Township 7. of Range 211. To Have and to hold the afore said premises to the said W Wood him, his heirs and assigns with the said heirs and assigns, that we lawfully give in fee. of the afore granted premises that we give from all encumbrances we have a good right to sell and convey the sum to the said W Wood him his heirs and assigns; and that we will warrant and defend the premises to the said W Wood him his heirs and assigns forever against the lawful claims and demands of all persons in whatever estate of us the said W Wood, has hereto set our hand and seal this the 14th day of January in the year of our Lord one thousand eight hundred and Eighty five signed sealed and delivered in the presence of

W. H. Livingston & Co

Susan Livingston & Co

that being in form. of the contents of the conveyance. They executed the same voluntarily on the day the same bears date. Given under my hand this the 29th day of November A.D. 1884

J P Yelverton J.P.
State of Alabama, I certify that the within Deed was filed in my office in Dale County on the 1st day of Jan. 1887. about o'clock P.M. and duly recorded. The 10th inst in Deed Book E Page 10 and Enclosure.

John W Parker
Judge of Probate

Deed from
W. Woodham
to
W. Woodham

State of Alabama, I know all herein by these presents Dale County, that in consideration of the sum of Fifty Dollars to us in hand paid by J W Woodham the receipt whereof is here by acknowledged we do grant bargain sell and convey to said J W Woodham the following described Real Estate to wit.

Tract in the N.E. corner of S.W. 1/4 of S.W. 1/4 Sec. 3, T. 7. N. 21. being the public and Lane Road be the South Line & here used to hold to the said J W Woodham his heirs and assigns forever. Witness our hands and seals this the 18th day of November, 1886.

Richard Woodham & John W. Metcalf

The State of Alabama } This Indenture made and entered into this 6th
Dale County } day of December A.D. 1886, between Richard Woodham and

John W. Metcalf of the second part, witnesses that the said parties of the first part for and in consideration of the sum of Two Hundred Dollars to us in hand paid the receipt whereof is hereby acknowledged have granted, bargained and sold, and by these presents do grant, bargain, sell unto the said party of the second part his heirs and assigns all that parcel of land situated in the County of Dale in the State of Alabama to wit: The Trp of 1/4 of Sec 5, in T. 26, E. containing so much more or less together with the appurtenances thereto belonging in all the estate, right, title interest claim and demand of the said parties of first part herein named and the said Richard Woodham & John W. Metcalf, executors, administrators and assigns all right title, claim interest and benefit to subsist in and to the above described premises and each and every part thereof, and the said Richard Woodham



... and sold, and by these means, the goods, being in fact, made
the said party, as the second part, his bond and assign, as that feared
of bond, situated in the County of York, in the State of Alabama, to wit:

The 1/4 of 1/4 of Sec 5, in T. 5. R. 26, E. contains 50 acres
more or less, together with the opportunity therein to be taken
of all choses in right, title, interest, claim and demand, of
said parties of first part, herein named, and the said Needham and
Ely's Woodham, parties of the first part, wains, release and
convey unto the said John W. Hester, executor, administrators
and assigns, all right, title, claim, interest and benefit, ^{and each}
whosoever in and to the above described premises
and every part thereof, and was the said Needham Woodham
and Ely's Woodham, for themselves and executors and
administrators, will forever warrant and defend the title
as set out in us against all lawful claim of all
others whomsoever. And witnesses we hereunto set
our hands and seals

In presence of
Thomas M. Hester
Jonathan Hester
Needham & Woodham
Ely & Woodham
York
Ga

Filed in Office for records Nov 23. 1891 at 5 O'clock AM.
Geo. C. Parker
1891

near of me over received and was seen and was
described his name a witness in his presence
Given under my hand this Dec 29th 1887

J. W. Parker

Judge of Probate

Filed in my office for record in the 29th day Dec 1887
at 11 O'clock AM and recorded Dec 29th 1887
in Book C Page 166

J. W. Parker

Judge of Probate

The State of Oklahoma know all men by these presents that M. L. Casey
of said County of Mullie Casey in consideration of the
sum of one hundred (100) and fourteen dollars to
me in hand paid by J. L. Woodham the receipt whereof is
hereby acknowledged we do grant bargain sell and
convey to the said J. L. Woodham the following described
real estate to wit SE 1/4 of SW 1/4 Sec. 22 T. 5 Range 20 to
have and to hold the said J. L. Woodham his heirs and
assigns forever. Witness our hands this Jan 8th 1887

Mullie Casey

25

J. F. McDaniel

J. L. Casey

25

County of Mullie a Justice of the Peace in and for said
County hereby certify that M. L. Casey & Mullie Casey
whose names are signed to the foregoing
conveyance and who in presence of me

The State of Ala. } January the 11th / 1887. } Now all men by these presents
Dale County } that for and in consideration of the sum Ten Dollars to me
in hand paid the receipt whereof is hereby acknowledged that J. W.
Newsome do bargain and sell and convey unto Thomas J. Woodhouse his heirs
Assigns executors and Administrators all that tract or parcel of land known as
follows 5 acres more or less lying in part $\frac{1}{2}$ of NE $\frac{1}{4}$ South side of said number a
certain cross fence running East and West stubs at each end marked with X
Sec B. I. b. R. 26, the said J. W. Newsome do bind himself heirs and executors ad-
ministrators to forewarn warrant and the title unto the said T. J. Woodhouse his
heirs and assigns executors and Administrators. In testimony whereof we have
hereunto signed sealed and delivered in the presence of

J. W. Newsome (L. S.)
E. G. Newsome (L. S.)

James V. Deal
John N. Sketoe

The State of Alabama } I hereby certify that
Dale County }
the within Instrument was filed in this office
for record Dec 3 1913
at 11 o'clock A.M. and recorded
in Dist record B-3 page 97
and examined.
C. A. B. Cochran
Judge of Probate.
Fee \$

The State of Alabama know all men by these presents that I
Walter Cassey of Clarice & Woodham for and in consideration
of my natural love and affection for my neice Ellen Chaney
do hereby give, grant, and convey unto my said
Ellen Chaney the following described real estate to wit:
NE 1/4 of NW 1/4 of Section 29. Township (E.) Twp. Range 24. in
Crenshaw County Alabama, also my Bed and Closets and Hardware
and Kitchen Furniture. To have and to hold to the said neice
Ellen Chaney her heirs and assigns for ever Given under
my hand and seal this the 4th day of June A.D. 1887.

Witness my hand and seal of

W. P. Carroll

Willis Carroll

Clarice & Woodham
witness

A.D. The above Title to my neice Ellen Chaney is understood that she
has full power and possession to control to her own use and benefit
(After the decease of the above named E. Woodham.)

The State of Alabama of John W. Parker Judge of Probate for said County
Walter Cassey of Clarice & Woodham whose
name is signed to the foregoing conveyance and who is known
to me, do hereby certify that being informed of
the contents of the conveyance, she executed the same voluntarily
and she does the same because she is of sound mind and

1887

Claricy E. Woodham
(Clarissa)
(Mrs. Aris Woodham Junior)

to

Ellar Chancy

W. L. Cassey & wife

2

W. Woodham

The State of Alabama } Know all men by these presents, that we Wm. L.
 Dale County } Cassey & wife Melley Cassey in consideration of
 the sum of \$9000 Ninety Dollars to me in hand paid by J. W. Wood-
 ham, the receipt whereof is hereby acknowledged see do grant
 bargain sell and convey to said J. W. Woodham the following
 described real Estate to wit: No 1/4 of S W 1/4 Section 28 Township
 5. Range 20. to have and to hold to the said J. W. Woodham
 his heirs and assigns for ever. Witnesses our hands and seals
 this the 28 day of December 1887. Wm L Cassey *Wm L Cassey*
 Mallic Cassey *Mallic Cassey*

The State of Alabama } J. F. McDonald a Justice of the peace
 Dale County } in and for said County hereby certifies
 that Wm L Cassey & wife Mallic Cassey whose names is signed
 to the foregoing conveyance, and who is known to me acknowledged
 before me on this day that being informed of the contents of the conveyance
 they executed the same voluntarily on the day the same bears date.
 Witness my hand this the 28. day of December 1887
 J. F. McDonald J. P.

Dale County } I certify that the within Deed was filed in my office
 for record on the 28 day of Decr 1887 at 1 O'clock P.M. and
 recorded Dec 28 - 1887 in Deed Book A. Page 1111.

J. W. Woodham

The State of Idaho, }
Dale County, }
I in Consideration of the sum of Fifty Dollars in hand paid by

T. L. Hodges, the receipt whereof is hereby acknowledged, we do Grant, bargain, sell
& convey to the said T. L. Hodges the following described real estate to wit: All
that part of the NW 1/4 of Sec. 27, lying on the East Side of the West
prong of the Snake River in T. 5. R. 25. Containing 40 acres,
more or less, To have and to hold to the said T. L. Hodges, his heirs
and assigns forever.

Witness our hands and seals, this 27th day of January, 1888,
William L. Casey (S)
Mary Casey (S)

The State of Idaho, }
Dale County, }
I do hereby certify that William Casey & Mary Casey whose
names are signed to the foregoing conveyance and who is known to
me, acknowledged before me this day that being impressed of the
contents of the conveyance they executed the same voluntarily and
the day the same bears date

the 27th day of January 1888
H. P. White & Son
J. P.

1130
Jan 31 1918
B. Z. 277

The State of Alabama know all men by these presents
Dale County) That for and in consideration of the
sum of two hundred dollars paid in hand the receipt
whereof is hereby acknowledged, I do grant bargain

and convey to the said G.D. Woodham the following real
estate to wit; the south west fourth of south west fourth
section 2, T. 5. R. 25. S. E. 14 of S. E. 14 Sec. 3, T. 5, R. 25 and the
NW 14 of SW 14 of Section 2, T. 5 Range 25 or so much
of number as lies on the S.W. side of a fence now
running through said numbers as a line fence contain-
ing four acres containing Eighty four acres or more
less land to have and to hold to the said G.D. Woodham
his heirs and assigns forever with the usual
warranty - witness my hand and seal this the 19
day of November 1888.

G. W. Woodham S. S.
A. C. Woodham S. S.

M. A. Babston
J. W. H. Ketchum
Mark

The State of Alabama, S. W. P. Winthorne a
Dale County Justice of the peace.
In said County hereunto certified that M. A. Babston

Marble & F. Christian George Woodham

The State of Alabama

Barbour County

I know all men by their parents that in consideration of the sum of twenty five dollars (\$25.00) to me in hand paid by George Woodham the receipt whereof is hereby acknowledged we do grant bargain sell and convey to the said George Woodham the following described real estate to wit, the NW¹/₄ of Sec. 11 T¹. S. R. 20-lying in the County of Dale and State of Alabama and being a part of the Miggins place Do here and to hold to the said George Woodham his heirs and assigns forever, heretemporary whereof we have hereto set our hands and seals.

this 16th day of December 1887.

Wm. F. A. M. Hyatt.

The State of Alabama Barbour County. I, Wm Hyatt a Justice of the peace of the State of Alabama hereby certify that Mary C. Christian and N. F. Christian whose names are signed to the foregoing conveyance and who are known to me acknowledged before me this day that being informed of the contents of the conveyance they executed the same voluntarily on the day the same bears date. Given under my hand this 16th day of Dec. 1887.

Wm. F. A. M. Hyatt
Justice of the peace.

Office of

Filed for record in this Probate Judges, on the 24th day of May 1898 at 4 o'clock P.M., & recorded in Deed Book No. 26 page 507.

Wm. Moore Justice of Probate

1887

S. M. Woodham

to

John W. Woodham

S. M. Woodham to John W. Woodham

State of Alabama, }
Dale County, }
Know all men by these presents, that whereas on the 25 day of April, 1887, George Barnes and wife Mariah Barnes executed a Mortgage to S. M. Woodham to secure the payment of a note for the sum of Two hundred and Seventy two & 83/100 dollars, due on the 1st day of October 1887, with power of Sale therein contained, in the event of a failure on the part of the said Barnes & wife to pay said note at maturity and authorizing the said S. M. Woodham to execute title to the purchaser at said Sale to the property so mortgaged as aforesaid, the same being in part real estate, and described as follows to wit: The E 1/2 of N E 1/4 & S W 1/4 of N E 1/4 Sec 30, also the S W 1/4 of N W 1/4 of Sec. 29 - all in T 35, R. 25, Containing in all 160 acres, more or less Situate in Dale County Alabama, and whereas the said Barnes & wife have failed to pay said note at maturity, and whereas the said S. M. Woodham did proceed to sell the said Real estate above described, after advertising said Sale the length of time required in said Mortgage, and in all other respects conforming to the requirements of the same, and did sell the said land on the 21st day of December A. D. 1889, in the town of Ozark, Alabama, before the Court house door in said town, within the legal hours of Sale, at public outcry to John W. Woodham at and for the sum of \$

55
hundred dollars he being the highest bidder therefor Now therefore, I the said
J M Woodham Mortgagee as aforesaid make and by virtue of the power in our con-
tained by said Mortgage as aforesaid, and in consideration of the receipt of the said sum
of three hundred dollars from said John W Woodham do hereby grant, bargain, sell
and convey unto the said John W Woodham his heirs and assigns, the above recited
real estate, in fee Simple forever that is to say, all of the right title and interest
which the said George Barnes's wife had in and to the same at the time of the
execution of the afore said Mortgage, to-wit, on the 25th day of April A D 1887, and also
whatever right, title and interest they subsequently acquired.

In witness whereof I hereunto set my hand and seal this 23rd day of December A D 1889.
J M Woodham, (L.S.)

State of Alabama, }
Dale County, } hereby certify that J M Woodham whose name is signed to the
 foregoing Conveyance, and whose name is known to me as acknowledged before me on this
 day that being informed of the contents of the Conveyance, he executed the same volun-
 tarily on the day the same bears date, Given under my hand this 23rd day of Dec A D 1889.

W. A. Windham Justice of the Peace
The State of Alabama, I hereby certify that the within deed was filed in this office
 Dale County, for record Jan 7 1903, at 10¹⁵ O'clock A. M. and recorded in Deed
 Record 1 pages 358-9, and examined, G P Dowling Judge of Probate.

3 APR. 1890

Roberts & Son, Printers, B'ham

WARRANTY DEED

The State of Alabama

DALE COUNTY

KNOW ALL MEN BY THESE PRESENTS:

J. Thomas & Footman & wife

That

for and in consideration of the sum of *two hundred & fifty* Dollars, to *me* in hand paid by *John Barrett* the receipt whereof *we*

do hereby acknowledge, have granted, bargained and sold, and by these presents do hereby grant, bargain, sell, confirm and convey unto the said *John Barrett*

his heirs and assigns the following described real estate, lying in the County of *Dale* State of Alabama, to-wit: *all that part of the Riv of the N.W. Sec. 27 T. 5. Range 20, also all that part of the Sec 24 of Sec 22 T. 5. R. 20, also all part of the Riv of the S.W. Sec 22 T. 5. R. 20 lying on the East Side of the West prong of the Chatahatchee River, containing 80 acres, more or less*

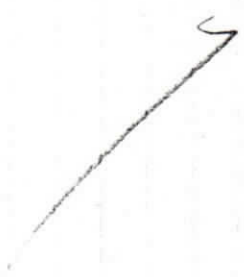

TO HAVE AND TO HOLD the above granted premises to the said

heirs, and assigns forever.

And *we* do covenant with the said *John B. Barrett* lawfully seized in fee of the above granted premises, that *he* and his heirs and assigns, that *he* will warrant and defend the premises to the same to

the said *John B. Barrett* heirs and assigns forever, against the lawful claims and demands of all persons.

IN WITNESS WHEREOF, *we* the said *John B. Barrett* in the year of our Lord 19 *one thousand*

we hereto set *our* hand and seal, this *8* day of *April*, in the year of our Lord 19 *one thousand*

Signed, sealed and delivered in the presence of

B. B. Newton }
W. P. Stratton }
Nelly Stratton }
(L. S.)
(L. S.)
(L. S.)
(L. S.)

THE STATE OF ALABAMA }
DALE COUNTY }
I, _____ a _____ known to me, acknowledged before me on

whose name _____ signed to the foregoing conveyance, and who _____ known to me, acknowledged before me on

this day, that being informed of the contents of the conveyance, _____ executed the same voluntarily on the day the same bears date.

Given under my hand, this _____ day of _____ 19 _____

THE STATE OF ALABAMA }
DALE COUNTY }
I, _____ a _____ known to me to be the wife of the within named

_____ who, being examined separate and apart from her husband touching her signature to the within

acknowledged that she signed the same of her own free will and accord, and without fear, constraints or threats on the part of her husband

IN WITNESS WHEREOF, I hereto set my hand, this _____ day of _____ 19 _____

THE STATE OF ALABAMA }
DALE COUNTY }
I hereby certify that the within Deed was filed in this office for record on the *20th* day of *July*

19 *15*, at *11* o'clock *A*. M., and duly recorded in Book *188* of Deeds, *C. D. Stratton* Judge of Probate *349*

THE STATE OF ALABAMA, }
DALE COUNTY.

Know all Men by these Presents:

That

for and in consideration of the care and attention I have my Mother *Francis E. Woodhouse* ^{Dollars}
to *paid in hand by during the remainder of her life by my sister Francis E. Woodhouse*
the receipt whereof is hereby acknowledged
Francis E. Woodhouse ^{of part of my}
do Grant, Bargain, Sell and Convey unto the said *Francis E. Woodhouse*
rights title and interest in and to my the following described property, to-wit:
Whether hereof estate Situated in said State of Alabama, to-wit:
The NW of Sec 14 and Sec 15 of Twp 14, R. 133 acres or more South
Side of Sec 15, T. 5, R. 24, containing in all one hundred and six
and two thirds acres.

FROM *M. J. Dowling*

situated, lying and being in the County of *Francis E. Woodhouse* ^{of} *and State of Alabama.*
TO HAVE AND TO HOLD the same unto the said *Francis E. Woodhouse* ^{heir}
heirs and assigns, forever. And *do, for* ^{heirs, executors and administrators, covenant with the said}
that *lawfully seized in fee simple of said premises, that they are free from all incumbrance, and that* ^{he}
a *right to sell and convey the said property, that* ^{will and} *heirs, executors and administrators* ^{it want}
the same to the said ^{heir}

Dale County Alabama

Deed M. H. & Nellie Daughtry to T. C. Lee

The State of Alabama, Dale County

Know all Men by these Presents, That M. H. Daughtry and Nellie Daughtry for and in consideration of the sum of Three hundred and twelve 50/100 Dollars (\$312.50) in hand paid by T. C. Lee, the receipt whereof is hereby acknowledged, have this day bargained, sold, enfeoffed, conveyed and do by these presents, bargain, sell, enfeoff and convey unto the said T. C. Lee the following described tract or parcel of land viz:

SE 1/4 of NE 1/4, E 1/2 of SW 1/4 of NE 1/4 and NW 1/4 of SE 1/4 Section 7, Township 3, Range 25, containing one hundred (100) acres more or less.

Situated, lying and being in the County of Dale and State of Alabama.

To Have and to Hold the same unto the said T. C. Lee, his executors, administrators, heirs and assigns, forever, in fee simple. And we hereby covenant with the said T. C. Lee that we are seized in fee of the aforegranted premises. Have a good right to sell and convey the same; and we do hereby warrant the title to the aforegranted premises, and agree forever to defend the same from the lawful claims of all persons whatsoever.

In Testimony of All Which we hereunto set our hands and seals, this the 20th day of November in the year of our Lord 1890.

M. H. Daughtry
Nellie Daughtry

Signed, Sealed and delivered in the presence of
W. J. Reynolds
A. O. Daughtry

The State of Alabama, Dale County

I, W. P. Windham, a Justice of the Peace for said County, hereby certify that A. O. Daughtry, a subscribing witness to the foregoing conveyance known to me, appeared before me on this day and being sworn stated that M. H. Daughtry and Nellie Daughtry the grantors in the conveyance voluntarily executed the same in his presence, and in the

presence of the other subscribing witness on the day the same bears date.
That he attested the same in the presence of the grantors and of the other
witness subscribed his name as a witness in his presence.

Given under my hand this 14th day of February 1891.

W. P. Windham
Justice of the Peace

Received this 3rd day of September A. D. 1910 and recorded in Volume 14,
page

George Leslie
Judge of Probate

Deed Book 16, page 521
Dale County, Alabama
[also copy in Houston County, Alabama Probate Court]

[Nellie Woodham and husband, Major Holland Daughtry]

The State of Alabama
Dale County

Know All Men By These Presents, That M. H. Daughtry and Nellie Daughtry for and in consideration of the sum of Three hundred and twelve 50/100 Dollars in hand paid by T. C. Lee, the receipt whereof is hereby acknowledged, have this day bargained, sold, enfeoffed, conveyed and do by these presents, bargain, sell, enfeoff and convey unto the said T. C. Lee the following described tract or parcel of land viz:

SE 1/4 of NE 1/4, E 1/2 of SW 1/4 of NE 1/4 and NW 1/4 of SE 1/4 Section 7, Township 3, Range 25, containing one hundred (100) acres more or less.

Situated, lying and being in the County of Dale and State of Alabama.

To Have and To Hold the same unto the said T. C. Lee, his executors, administrators, heirs and assigns, forever, in fee simple. And we hereby covenant with the said T. C. Lee that we are seized in fee of the aforegranted premises. Have a good right to sell and convey the same; and we do hereby warrant the title to the aforegranted premises, and agree forever to defend the same from the lawful claims of all persons whatsoever.

In Testimony of All Which we hereunto set our hands and seals, this the 20th day of November in the year of our Lord 1890.

M. H. Daughtry
Nellie Daughtry

Signed, Sealed and delivered in the presence of
W. J. Reynolds
A. O. Daughtry

THE STATE OF ALABAMA, DALE COUNTY

I, W. P. Windham, a Justice of the Peace for said County, hereby certify that A. O. Daughtry, a subscribing witness to the foregoing conveyance known to me, appeared before me on this day and being sworn stated that M. H. Daughtry and Nellie Daughtry the grantors in the conveyance voluntarily executed the same in his presence, and in the presence of the other subscribing witness on the day the same bears date. That he attested the same in the presence of the grantors and of the other witness subscribed his name as a witness in his presence.

Given under my hand this 14th day of February 1891.

W. P. Windham
Justice of the Peace

Received this 3rd day of September A. D. 1910 and recorded in Volume 14,

George Leslie
Judge of Probate

The State of Alabama
Dale County

Know All Men By These Presents, That we, John Fowler and wife
O. M. Fowler for and in consideration of Three Hundred and Fifty Dollars
(\$350.00) to us in handpaid by A. C. Daughtry, the receipt whereof is hereby
acknowledged, do grant, bargain, sell and convey unto the said A. C. Daughtry
the following described property, to-wit:

SE 1/4 of NW 1/4 Section 8, Township 3, Range 25, E 1/2 of SW 1/4 Section 5,
Township 3, Range 25, NE 1/4 of NW 1/4 Section 8, Township 3, Range 25.

situated, lying and being in the County of Dale and State of Alabama.

To have and to hold the same unto the said A. C. Daughtry, his heirs and
assigns forever. And we do, for ourselves and our heirs, executors and
administrators, covenant with the said A. C. Daughtry, his heirs and
assigns, that we are lawfully seized in fee simple of said premises, that
they are free from all incumbrance, and that we have a good right to sell
and convey the said property; that we will and our heirs, executors and
administrators shall warrant and defend the same to said A. C. Daughtry, his
heirs, executors and assigns, forever, against the lawful claims of all
persons whatsoever.

Given under our hands and seals this 30th day of September A. D. 1899.

John Fowler (LS)
O. M. Fowler (LS)

[Dale County Deed Book S, pg ..]

THE STATE OF ALABAMA, DALE COUNTY.

I, Know all Men by these Presents, That *J. C. Woodham* his wife *J. R. Woodham* for and in consideration of *by Lunched and forty* Dollars, to *us* paid in hand by *J. R. Woodham*

the receipt whereof is hereby acknowledged, do grant, bargain, sell and convey unto the said *J. R. Woodham* the following described property, to wit: *the following described property, to wit: the* *two undivided four sevenths interest in and to the following described property to-wit: the* *10 1/4 of sec. 33, and sixty four acres off the N 1/4 of T 27 S of R 10 E of Sec. 33, extending to the Choctaw* *to the River, it being a four sevenths undivided interest in the above described real estate* *belonging to the estate of C. G. Woodham and all of the interest of same in said real estate.*

To HAVE AND TO HOLD the same unto the said *J. R. Woodham* situated, lying, and being in the County of Dale, and State of Alabama. *us* heirs, executors, and administrators, covenant with the said *J. R. Woodham* heirs and assigns, forever. And *we* do heirs and assigns, that *we are* lawfully seized in fee-simple of said premises; that they are free from all incumbrance, and that *we* have a good right to sell and convey the said property that *we* will, and *our* heirs, executors, and administrators shall, warrant and defend the same to said *J. R. Woodham* heirs, executors, and assigns, forever, against the lawful claims of all persons whatsoever. *J. C. Woodham* (L. S.) Given under *our* hand and seal, this *9th* day of *November* A.D. 189*9* *J. R. Woodham* (L. S.)

ATTEST: THE STATE OF ALABAMA, DALE COUNTY. I, *J. C. Woodham* a Justice of the Peace, whose name *is* signed to the foregoing conveyance, and who *is* known to me, acknowledged before me on this day that, being informed of the contents of the conveyance, he executed the same voluntarily on the day the same bears date. *J. C. Woodham* Given under my hand, this *9th* day of *November* A.D. 189*8* *J. C. Woodham*

THE STATE OF ALABAMA, DALE COUNTY. I, _____ hereby certify that _____ a subscribing witness to the foregoing conveyance, known to me, appeared before me this day, and, being sworn, stated that the grantor in the conveyance, voluntarily executed the same in his presence, and in the presence of the other subscribing witness, on the day the same bears date; that he attested the same in the presence of the grantor and of the other witness, and that such other witness subscribed his name as a witness in his presence. Given under my hand, this _____ day of _____ A.D. 189*9*

THE STATE OF ALABAMA, DALE COUNTY. I, *J. C. Woodham*, a Justice of the Peace, on the *9* day of *November* 189*8*, came before me the within named *J. R. Woodham* who, being examined separate and apart from the husband touching her signature to the within deed, acknowledged that she signed the same of her own free will and accord, and without fear, constraint, or threats on the part of the husband. IN WITNESS WHEREOF, I hereunto set my hand, this *9th* day of *November* 189*9* *J. C. Woodham*

THE STATE OF ALABAMA, *Dale* COUNTY. Office of Judge of Probate. I hereby certify that the within Deed was filed in this office for record on the *6* day of *December*, 189*9*, at *12* o'clock *P.* M., duly recorded in Book *6*, of Deeds, pages *274*, and *275*. *J. P. Dowling* Judge of Probate.

THE STATE OF ALABAMA, DALE COUNTY.

Know all Men: by these Presents, That *Sarah Steiner* Seventy five Dollars, to *me* paid in hand by *A. M. Woodham* for and in consideration of

A. M. Woodham the receipt whereof is hereby acknowledged, do grant, bargain, sell and convey unto the said the following described property, to wit:
Seventy five acres more or less of the N 1/4 Sec 20 R. 25.

To HAVE AND TO HOLD the same unto the said *A. M. Woodham* situated, lying, and being in the County of Dale, and State of Alabama. for *myself* and *my* heirs, executors, and administrators, covenant with the said *A. M. Woodham* heirs and assigns, forever. And *do* heirs and assigns, that *I am* lawfully seized in fee-simple of said premises; that they are free from all incumbrance, and that *do* have a good right to sell and convey the said property; that *my* will, and *my* heirs, executors, and administrators shall, warrant and defend the same to said *A. M. Woodham* heirs, executors, and assigns, forever, against the lawful claims of all persons whatsoever.

Given under *my* hand and seal, this *7* day of *April* A.D. 189*9* *Sarah Steiner* (L. S.)
ATTEST: *me* (L. S.)

THE STATE OF ALABAMA, DALE COUNTY.
I, *C. P. Bragg* a Justice of the Peace, whose name *is* signed to the foregoing conveyance, and who *is* known to me, acknowledged before me on this day that, being informed of the contents of the conveyance, *he* executed the same voluntarily on the day the same bears date.
Given under my hand, this *7* day of *April*, A.D. 189*9*. *C. P. Bragg*

THE STATE OF ALABAMA, DALE COUNTY.
I, _____ hereby certify that _____ a subscribing witness to the foregoing conveyance, known to me, appeared before me this day, and, being sworn, stated that _____ the grantor in the conveyance, voluntarily executed the same in his presence, and in the presence of the other subscribing witness, on the day the same bears date; that he attested the same in the presence of the grantor and of the other witness, and that such other witness subscribed his name as a witness in his presence.
Given under my hand, this _____ day of _____ A.D. 189 _____

THE STATE OF ALABAMA, DALE COUNTY.
I, _____ in and for the County and State aforesaid, do hereby certify that on the _____ day of _____ 189 _____, came before me the within named _____ known, or made known, to me to be the wife of the within named _____ who, being examined separate and apart from the husband touching her signature to the within deed, acknowledged that she signed the same of her own free will and accord, and without fear, constraint, or threats on the part of the husband.
IN WITNESS WHEREOF, I hereunto set my hand, this _____ day of _____ 189 _____

THE STATE OF ALABAMA, *Dale* COUNTY. Office of Judge of Probate.
I hereby certify that the within Deed was filed in this office for record on the *11* day of *April*, 189*9*, at *1* o'clock *P.* M., and duly recorded in Book *242* of Deeds, pages *242*, and examined. *H. P. Dowling*, Judge of Probate.

Dale County, Alabama

I. E. Woodham

(Ira Edward Woodham)

to

J. R. Woodham

(Jasper Richard Woodham)

Estate of E. C. Woodham

(Edward Christopher Woodham, father of Ira Edward and
Jasper Richard Woodham)

THE STATE OF ALABAMA, DALE COUNTY.

Know all Men by these Presents, That *J. E. Woodham* for and in consideration of *one hundred and twenty five* Dollars, to *me* paid in hand by *J. R. Woodham*

the receipt whereof is hereby acknowledged, do grant, bargain, sell and convey unto the said *J. R. Woodham* the following described property, to wit: *6 1/4 acres of the N 1/4 of Sec 33, extending to the Chestnut & other River, siting on seventh block of the plat of J. E. Woodham, and all the interest I hold in said real estate.*

20

To HAVE AND TO HOLD the same unto the said *J. R. Woodham* situated, lying, and being in the County of Dale, and State of Alabama. *his* heirs and assigns, forever. And *I* do, for *ourselves* and *our* heirs, executors, and administrators, covenant with the said *J. R. Woodham* *I* have a good right to sell and heirs and assigns, that *we* lawfully seized in fee-simple of said premises; that they are free from all incumbrance, and that *I* convey the said property; that *I* will, and *my* heirs, executors, and administrators shall, warrant and defend the same to said

J. R. Woodham heirs, executors, and assigns, forever, against the lawful claims of all persons whatsoever. Given under *my* hand and seal, this *6* day of *Dec* A.D. 189*9* (*J. E. Woodham*) (L. S.)

THE STATE OF ALABAMA, DALE COUNTY.

I, _____ in and for said County, hereby certify that _____ whose name _____ signed to the foregoing conveyance, and who _____ known to me, acknowledged before me on this day that, being informed of the contents of the conveyance, he executed the same voluntarily on the day the same bears date.

Given under my hand, this _____ day of _____ A.D. 189*9*.
THE STATE OF ALABAMA, DALE COUNTY.
I, *H. P. Dowling* a Justice of the Peace for said County hereby certify that _____ a subscribing witness to the foregoing conveyance, known to me, appeared before me this day, and, being sworn, stated that *H. E. Woodham* in the presence of the other subscribing witnesses, on the day the same bears date; that he attested the same in the presence of the grantor and of the other witness, and that such other witness subscribed his name as a witness in his presence.
Given under my hand, this *6th* day of *Dec*, A.D. 189*9*. *H. P. Dowling*

THE STATE OF ALABAMA, DALE COUNTY.

I, _____ in and for the County and State aforesaid, do hereby certify that on the _____ day of _____ 189*9*, came before me the within named _____ known, or made known, to me to be the wife of the within named _____ who, being examined separate and apart from the husband touching her signature to the within deed, acknowledged that she signed the same of her own free will and accord, and without fear, constraint, or threats on the part of the husband.
IN WITNESS WHEREOF, I hereunto set my hand, this _____ day of _____ 189*9*.

John Sassaunt, et al. to Charley, & Woodham et al.

Wesley of Alabama,

Dale County,

Know all men by these presents; That we John Sassaunt, and E. C. Sassaunt, for and in Consideration of the sum of eight ^{hundred} \$800⁰⁰ Dollars, to us in hand paid by Charley, & Woodham, & J. H. Woodham, the receipt whereof, we do hereby acknowledge, do hereby grant, bargain, sell, convey and confirm, and convey unto the said, Charley & J. H. Woodham, the following described real estate, lying in the County of Dale, State of Alabama, to-wit:

The West half of South East fourth, South East fourth of South west fourth of Sec. 15, and North west fourth of North East fourth, Sec. 22, Township 3, Range 25, containing One hundred and sixty acres and forty hundredths of an acre.

We have and to hold the foregoing described premises to the said C. H. Woodham, and J. H. Woodham, & S. H. Woodham, their heirs, and assigns, that we are lawfully seized in fee of the aforesaid premises, that it is free from all incumbrances; that we have a good right to sell and convey the same, to the said C. H. & J. H. Woodham, their heirs, and assigns, and that we will warrant, and defend the premises, to the said C. H. & J. H. Woodham, their heirs and assigns, forever against the lawful Claim or demand of all persons, Our witness, be the said John Sassaunt and E. C. Sassaunt, have hereunto set our hand and seal, this the 28 day of Sept. in the year of our Lord, nineteen hundred and seventy and delivered in the presence of

John, Sassaunt, Jr.

E. C. Sassaunt, Jr.

1800, 15, and 16, the west portion of the said fourth, 22, 23, 24, 25, 26, 27, 28, 29, 30, 31, 32, 33, 34, 35, 36, 37, 38, 39, 40, 41, 42, 43, 44, 45, 46, 47, 48, 49, 50, 51, 52, 53, 54, 55, 56, 57, 58, 59, 60, 61, 62, 63, 64, 65, 66, 67, 68, 69, 70, 71, 72, 73, 74, 75, 76, 77, 78, 79, 80, 81, 82, 83, 84, 85, 86, 87, 88, 89, 90, 91, 92, 93, 94, 95, 96, 97, 98, 99, 100, 101, 102, 103, 104, 105, 106, 107, 108, 109, 110, 111, 112, 113, 114, 115, 116, 117, 118, 119, 120, 121, 122, 123, 124, 125, 126, 127, 128, 129, 130, 131, 132, 133, 134, 135, 136, 137, 138, 139, 140, 141, 142, 143, 144, 145, 146, 147, 148, 149, 150, 151, 152, 153, 154, 155, 156, 157, 158, 159, 160, 161, 162, 163, 164, 165, 166, 167, 168, 169, 170, 171, 172, 173, 174, 175, 176, 177, 178, 179, 180, 181, 182, 183, 184, 185, 186, 187, 188, 189, 190, 191, 192, 193, 194, 195, 196, 197, 198, 199, 200, 201, 202, 203, 204, 205, 206, 207, 208, 209, 210, 211, 212, 213, 214, 215, 216, 217, 218, 219, 220, 221, 222, 223, 224, 225, 226, 227, 228, 229, 230, 231, 232, 233, 234, 235, 236, 237, 238, 239, 240, 241, 242, 243, 244, 245, 246, 247, 248, 249, 250, 251, 252, 253, 254, 255, 256, 257, 258, 259, 260, 261, 262, 263, 264, 265, 266, 267, 268, 269, 270, 271, 272, 273, 274, 275, 276, 277, 278, 279, 280, 281, 282, 283, 284, 285, 286, 287, 288, 289, 290, 291, 292, 293, 294, 295, 296, 297, 298, 299, 300, 301, 302, 303, 304, 305, 306, 307, 308, 309, 310, 311, 312, 313, 314, 315, 316, 317, 318, 319, 320, 321, 322, 323, 324, 325, 326, 327, 328, 329, 330, 331, 332, 333, 334, 335, 336, 337, 338, 339, 340, 341, 342, 343, 344, 345, 346, 347, 348, 349, 350, 351, 352, 353, 354, 355, 356, 357, 358, 359, 360, 361, 362, 363, 364, 365, 366, 367, 368, 369, 370, 371, 372, 373, 374, 375, 376, 377, 378, 379, 380, 381, 382, 383, 384, 385, 386, 387, 388, 389, 390, 391, 392, 393, 394, 395, 396, 397, 398, 399, 400, 401, 402, 403, 404, 405, 406, 407, 408, 409, 410, 411, 412, 413, 414, 415, 416, 417, 418, 419, 420, 421, 422, 423, 424, 425, 426, 427, 428, 429, 430, 431, 432, 433, 434, 435, 436, 437, 438, 439, 440, 441, 442, 443, 444, 445, 446, 447, 448, 449, 450, 451, 452, 453, 454, 455, 456, 457, 458, 459, 460, 461, 462, 463, 464, 465, 466, 467, 468, 469, 470, 471, 472, 473, 474, 475, 476, 477, 478, 479, 480, 481, 482, 483, 484, 485, 486, 487, 488, 489, 490, 491, 492, 493, 494, 495, 496, 497, 498, 499, 500, 501, 502, 503, 504, 505, 506, 507, 508, 509, 510, 511, 512, 513, 514, 515, 516, 517, 518, 519, 520, 521, 522, 523, 524, 525, 526, 527, 528, 529, 530, 531, 532, 533, 534, 535, 536, 537, 538, 539, 540, 541, 542, 543, 544, 545, 546, 547, 548, 549, 550, 551, 552, 553, 554, 555, 556, 557, 558, 559, 560, 561, 562, 563, 564, 565, 566, 567, 568, 569, 570, 571, 572, 573, 574, 575, 576, 577, 578, 579, 580, 581, 582, 583, 584, 585, 586, 587, 588, 589, 590, 591, 592, 593, 594, 595, 596, 597, 598, 599, 600, 601, 602, 603, 604, 605, 606, 607, 608, 609, 610, 611, 612, 613, 614, 615, 616, 617, 618, 619, 620, 621, 622, 623, 624, 625, 626, 627, 628, 629, 630, 631, 632, 633, 634, 635, 636, 637, 638, 639, 640, 641, 642, 643, 644, 645, 646, 647, 648, 649, 650, 651, 652, 653, 654, 655, 656, 657, 658, 659, 660, 661, 662, 663, 664, 665, 666, 667, 668, 669, 670, 671, 672, 673, 674, 675, 676, 677, 678, 679, 680, 681, 682, 683, 684, 685, 686, 687, 688, 689, 690, 691, 692, 693, 694, 695, 696, 697, 698, 699, 700, 701, 702, 703, 704, 705, 706, 707, 708, 709, 710, 711, 712, 713, 714, 715, 716, 717, 718, 719, 720, 721, 722, 723, 724, 725, 726, 727, 728, 729, 730, 731, 732, 733, 734, 735, 736, 737, 738, 739, 740, 741, 742, 743, 744, 745, 746, 747, 748, 749, 750, 751, 752, 753, 754, 755, 756, 757, 758, 759, 760, 761, 762, 763, 764, 765, 766, 767, 768, 769, 770, 771, 772, 773, 774, 775, 776, 777, 778, 779, 780, 781, 782, 783, 784, 785, 786, 787, 788, 789, 790, 791, 792, 793, 794, 795, 796, 797, 798, 799, 800, 801, 802, 803, 804, 805, 806, 807, 808, 809, 810, 811, 812, 813, 814, 815, 816, 817, 818, 819, 820, 821, 822, 823, 824, 825, 826, 827, 828, 829, 830, 831, 832, 833, 834, 835, 836, 837, 838, 839, 840, 841, 842, 843, 844, 845, 846, 847, 848, 849, 850, 851, 852, 853, 854, 855, 856, 857, 858, 859, 860, 861, 862, 863, 864, 865, 866, 867, 868, 869, 870, 871, 872, 873, 874, 875, 876, 877, 878, 879, 880, 881, 882, 883, 884, 885, 886, 887, 888, 889, 890, 891, 892, 893, 894, 895, 896, 897, 898, 899, 900, 901, 902, 903, 904, 905, 906, 907, 908, 909, 910, 911, 912, 913, 914, 915, 916, 917, 918, 919, 920, 921, 922, 923, 924, 925, 926, 927, 928, 929, 930, 931, 932, 933, 934, 935, 936, 937, 938, 939, 940, 941, 942, 943, 944, 945, 946, 947, 948, 949, 950, 951, 952, 953, 954, 955, 956, 957, 958, 959, 960, 961, 962, 963, 964, 965, 966, 967, 968, 969, 970, 971, 972, 973, 974, 975, 976, 977, 978, 979, 980, 981, 982, 983, 984, 985, 986, 987, 988, 989, 990, 991, 992, 993, 994, 995, 996, 997, 998, 999, 1000

Containing One hundred and sixty acres and forty hundredths of an acre, more or less, and to hold the foregoing premises to the said C. E. Sassnett and John Woodhouse, S. W. Woodhouse, their heirs, and assigns, that in and lawfully seized in fee of the aforesaid premises, that his free and lawful heirs, assigns, and assigns forever against the lawful heirs, assigns, and assigns forever of all persons, be the said John Sassnett and C. E. Sassnett, have hereunto set our hand and seal, this 28 day of Sept. in the year of our Lord, thirteen hundred,

signed, sealed, and delivered in the presence of,
The State of Alabama, } W. L. Sturmiest, a Justice of the Peace, in and for
Vale County, } said County, in said state, hereby Certify that John
Sassnett, whose name is signed to the foregoing Conveyance, and who
is known to me, as known before me on this day, that being
informed of this Conveyance, he executed the same voluntarily on the day
the same bears date, since under my hand this 28 day of Sept. A.D. 1900.

The State of Alabama,
County, } W. L. Sturmiest, a Justice of the Peace, in
and for said County, in said state, do hereby Certify that on
the 28th day of Sept. 1900, came before me the within named, C. E. Sassnett,
of the State of Ala., the within named, John Sassnett, who

(4-265.)

United States Land Office,

MONTGOMERY, ALA.

AUG 21 1891

, 18

William E. Woodham

Echo Ala

Sir pd.

Patent for

Your final

Entry No. 695, embracing

is in this Office and will be delivered to you upon surrender of the Duplicate Certificate of Entry.

J. P. Nathan

, Register.

, Receiver

on this day that being in force of the Court of the Comyns he entered the
 name as Co-respondent voluntarily on the day the same heard date given under
 my hand this the 5th day of Dec. 1896. W. W. Kirkland J.P.
 Also for record Dec. 21st 1896. and recorded in Book H. of Deeds page 314 & 15.
 W. W. Morris Judge of Probate.

J. W. Woodham wife to Abram Stokes
 The State of Alabama

Dale County. (Stems all men by these present that in Consi-
 deration of the sum of one hundred and twenty
 five dollars to me in hand paid by Abram Stokes the receipt where-
 of is hereby acknowledged. We do grant bargain sell and Convey
 to said Abram Stokes the following described real estate to wit
 A&P of A&P's sec. 10 of T. 7 of R. 24. To have and to hold to the
 said Abram Stokes his heirs and assigns forever. Witness our
 hands and seal this the 5th day of Sept 1891, J. W. Woodham J.P.
 The State of Alabama

Dale County. (Ed Daniel McFadden Justice of the peace.

See and for said County. Truly Certify that
 J. W. Woodham whose name is signed to the foregoing Conveyance
 and who is known to me. Acknowledged before me on this day
 that being in force of the Court of the Comyns as he needed the
 name voluntarily, and as such Justice do further Certify that on
 the 5th day of Sept 1891 came before me J. W. Woodham. Justice

May 1st 1891.

to me to be the wife of the said J W Woodham, who being
 secured by me. Separate and apart from the husband touching
 her signature to the within Deed. Acknowledged that she signed the
 same of her own free will and accord and without fear, threat,
 or constraint on the part of the husband. she witnessed whereof I hereto set
 my hand this the 5th day of September 1891.

David M Fadden. Justice of the Peace.
 Filed in office for record. Dec. 3rd 1896. and recorded in Deed Book H.
 page 1315-0 316.
 W W Morris Judge of Probate.

Matthe O and T A Dykes to American Tree hold M S G Co
 The State of Alabama }
 Dale County }

Know all men by these presents, that
 whereas, on the 7th day of October, 1880,
 the undersigned granters, Matthe O Dykes and Thomas A Dykes,
 did execute and deliver to the American Tree hold Land Mortgage
 Company of London, Limited, of London, England, their certain
 mortgage deed for the purpose of securing the payment of ten promissory notes,
 bearing even date with said mortgage deed, five of which were for the
 principal of the money borrowed by the said Matthe O Dykes from

Woodham 1 mile So Seacon. Smith,

"Dad"

Shew all now by these presents, That I Woodham Woodham, and wife Eliza Woodham, have this day bargained, sold and conveyed, and by these presents do assigne all and convey unto Seacon Smith his heirs and assigns all that piece or parcel of land, situate in Rye County, and State of Alabama, to wit, the 1/2 of SE 1/4, also fractions, in the Smith west corner, of SE 1/4 of SW 1/4 Section 8 Township 25, together with all the appertinances thereunto belonging, and all the estate, right, title, interest, claim, and demand, in Law to the above described land, and the said Woodham, and Eliza Woodham do hereby give warrant, and defend, the title of the same, against the lawful claims or claims of any other party whomsoever. That for the sum of Three hundred thirty two, Dollars, and 18 cents, the receipts whereof is here by acknowledged, and for the said Woodham Woodham, and wife Eliza Woodham, hereby given and relinquish to the said Seacon Smith his heirs and assigns forever, all right, title claim and interest to the aforesaid lands.

In witness whereof the said parties of the first part, have hereunto set our hands, and seals, this the 15th day of January, 1893.

Signed & gave and delivered in presence of

William B. Woodham

Eliza W. Woodham

(S)

(S)

unto set out, hands, and seals, this the 13th day of January, 1893.
Signed & sealed and delivered in presence of
Wm. H. Woodham, J. P. Woodham (C.D.)
Elizabeth Woodham (C.D.)

State of Alabama.

Now County of L. W. A. Woodham, a Justice of the Peace, do
hereby certify that William Woodham, and wife Elizabeth Woodham
whose names are signed, to the foregoing conveyance, and who
is known to me acknowledge before me on this day, that being informed
of the contents of the conveyance, they executed the same, voluntarily on
the day the same bears date.

Given under my hand this 14th day of January, A.D. 1893,
W. A. Woodham, J. P.

State of Alabama. I, W. A. Woodham a Justice of the Peace, do here
by certify that on the 14th day of Jan. 1893, came before
me the within named Elizabeth Woodham, known to me to be, the wife of
the within named William Woodham, who being examined separate
and apart from the said husband, touching her signature to the
within conveyance, acknowledged that she signed the same,
of her own free will and accord, and without fear, constraint or threats on
the part of the said husband.
The witness sworn of & subscribed to set my hand this the 14th day of Jan'y
1893.
W. A. Woodham J. P.

Part 1 of Charles' will of A Woodman

The State of Alabama

Know all men by these presents, that P. W. Woodman and Nancy L. Woodman, for and in consideration of Fifteen dollars to us in hand paid by J. H. Woodman, the receipt whereof, we do hereby acknowledge, do hereby grant, sell, convey and confirm and convey unto the said J. H. Woodman, the following described real estate lying in the County of Dale State of Alabama, to-wit: Three acres in the North East Corner of Sec 14 of 26 1/4 of section 30 Township 5 Range 25. To have and to hold the foregoing premises to the said J. H. Woodman her heirs and assigns forever (against the lawful Claimants and demands of all persons) and we do covenant with the said J. H. Woodman her heirs and assigns, that she is lawfully seized in fee of the above granted premises; that it is free from all incumbrances, that we have a good right to sell and convey the same to the said J. H. Woodman her heirs and assigns and that we will warrant and defend the premises to the said J. H. Woodman her heirs and assigns forever, against the lawful Claims, and demands of all persons. You witnesses whereof, we the said P. W. Woodman, and Nancy L. Woodman, have hereunto set our hands and seal this 17 day of March in the year of our Lord one thousand eight hundred and thirty three.

J. H. Woodman
Nancy L. Woodman

J. H. Woodman, Esq
Nancy L. Woodman, Esq

The State of Alabama, Dale County, E. B. A. 1833

Subscribed and delivered in the presence of
J. J. [unclear]

C. N. King Woodham 20
Mary E. Woodham 20

W. M. King, Clerk of the Peace,
in and for said County, in said state, hereby Certify, that W. M. Woodham
whose name is signed to the foregoing conveyance, and who is known
to me, acknowledged before me on this day, that being informed of
the contents of said conveyance, he executed the same voluntarily on the
day the same bears date, given under my hand, this the first day of March, A.D. 1894.
The State of Alabama

Jas. M. Key J. P.

W. M. Woodham, of the County of Dale, State of Alabama, who being
in said state, do hereby Certify, that on the first day of March, 1894,
I came before me the within named Mary E. Woodham, known to me to be the
wife of the within named W. M. Woodham, who being informed of the contents
of the within named conveyance, acknowledged the same to be the
same as she signed, touching her signature to the within named conveyance,
and without fear, constraint, or threats, on the part of the husband,
she witnessed thereof, I have hereto set my hand this the first day of March, A.D. 1894.

Jela M. Lee, J. P.

Received this the 2 day of March, A.D. 1900
Dale County, and recorded in vol. 1. of Decree Book 117.

A. P. Dawling
Judge of Probate.

Mary A. Gray, To Fancha J. Lloyd.

The State of Alabama. I have all run by these presents! That
Sale Comy J. S. May, Gray for and in consideration of
the love and affection which I bear toward my beloved

Daughter Fancha J. Lloyd, do hereby give grant and convey
unto my said daughter Fancha J. Lloyd the following des-
cribed estate to wit: lot of land in the town of Ozark and
State, and County bounded as follows, North by Cyparula
Road, East by R. L. Matthews, South by Ten yard lot, West
by C. W. Griffith divided by running Spring Street, containing
say acres more or less. To have and to hold to the said Fancha
J. Lloyd her heirs and assigns forever. In testimony whereof
I have hereunto set my hand and seal this 14th day of Oct-
ober, 1875.
Mary A. ^{ma} Gray.

Witness My P. Dean.

John. Moulham.

Recd and filed for record July 6th 1898 & duly recorded in State
Book G. Page 556.

M. M. Morris.
Judge of Probate

J. W. Woodham, To, A. P. Phillips.

"Recd"
D

Wata County I consider them of the same of me than I do
and they were 5000 Dollars to us in Lane Fair by A. P. Phil-
lips, the receipt whereof is hereby acknowledged, in do grant bar-
gain sell and convey to said N. A. Phillips, the following des criber,
real estate to wit: N.E. 1/4 of N.W. Sec 7, T. 7. R. 24. To have and
to hold to the said N. A. Phillips his heirs and assigns forever.

Witness our hand and seal this 19 day February 1894.

J. M. Woodham (LS)
L. V. Woodham (LS)

The State of Alabama.

Deale County I, A. P. McLean a Justice of the Peace hereby
certify that J. M. Woodham whose name is signed to the foregoing
conveyance, and who is known to me, acknowledged before me
on this day, that being informed of the contents of the conveyance
they executed the same voluntarily on the day the same bears date
Given under my hand this 19 day of February, A.D. 1894.

A. P. McLean J. P.

The State of Alabama. I, A. P. McLean a Justice of the
Peace hereby certify that on the 19th
day of February, 1894. came before me the within named L. V.
Woodham known to me to be the wife of the within named
J. M. Woodham who being examined separate and apart from
the husband touching her signature to the within conveyance
acknowledged that she signed the same of her own free
will and accord, and without fear, constraint or intimidation.

D. F. Stevens & wife to S. M. Woodham.

The State of Alabama

Declaratory } Know All Men by these presents,
 that we, D. F. Stevens and wife S. M. Stevens for and
 in consideration of moneys Dollars to us paid, in hand
 by S. M. Woodham, hereby acknowledge, do grant, bargain,
 sell and convey unto the said S. M. Woodham the following
 described property, to-wit: 18 acres on the east side of West 3rd St
 S. E. 1st & 2nd S. E. 25. Diller described as follows to the
 boundary begin 157 yards north of S. E. corner of said tract
 thence West 165 yards thence North 44 yards thence East
 165 yards thence South and on the boundary line of said
 80, 440 yards to starting point, situated, being and
 being in the County of Dale, and State of Alabama.
 To Have and To Hold, the same unto the said S. M. Woodham
 his heirs and assigns, forever. And we do, ourselves and our
 heirs, executors and administrators, covenant with the
 said S. M. Woodham, his heirs and assigns, that we are
 lawfully seized in fee simple of said premises: that they
 are free from all incumbrances, and that we have a good right
 to sell and convey the said property; that we will and our

the corner of the lot on the north side of S. M. Woodham's lot, and
the same line to the north side of S. M. Woodham's lot, and
the line to the north side of S. M. Woodham's lot, and
boundary begin 154 yards north of S. E. corner of lot
there, then 165 yards to the north side of S. M. Woodham's
165 yards thence south and on the boundary line, and
80, 440 yards to starting point, situated, being
being in the County of Hale, and State of Alabama.
To Have and To Hold, the same unto the said S. M. Woodham
his heirs and assigns, forever. And we do, ourselves our
heirs, executors and administrators, covenant, warrant, and
said S. M. Woodham, his heirs and assigns, that in all
lawfully seized in fee simple of said premises: that they
are free from all incumbrances, and that we have a good right
to sell and convey the said property; that we well and our
heirs, executors and administrators shall, warrant and defend
the same to said S. M. Woodham, his heirs, executors and
assigns, forever, against the lawful claims of all persons
whosoever. Given under our hand and seal, this 17 day of
October A. D. 1894.

Attest: O. C. Woodham } W. F. Stevens (L. S.)

W. F. Corley

S. M. Stevens (L. S.)

The State of Alabama

in the part of the husband, in witness whereof I have to
set my hand this the 19 day of February, A.D. 1894.

A. P. McKim, J. P.

Filed for record July 21st 1895, & recorded in Deed Book 6,

Page 566 57

M. M. Morris,

Large Postals

Golden Rod. Guano Co. & W. F. Adams' Mach. Co. To Jesse D. Holmes

"Land and Deed"

The State of Alabama, known all over by these presents; that in
Dale County } the Golden Rod Guano Company of Yazoo
in the County of Dale, and State of Alabama, and W. F. Adams
Machinery Company of the City of Corinth in the State of Mississippi. The
for and in consideration of the sum of Three Hundred Sixty five
and 50th Dollars, to us in hand paid by Jesse D. Holmes the receipt
whereof is hereby acknowledged or do hereby, release quit claim
and convey to the said Jesse D. Holmes his heirs and assigns, all our
right title interest and claim in or to the following described
real estate to wit: The S. W. 1/4 of Sec. 16 of T. 10 N. and the S. E. 1/4
of S. 6 1/4 of the 16, and the N. E. 1/4 of the 16 E. 1/4, and the S. E. 1/4 of N. E. 1/4
of the 16. T. 10 N. R. 6 E. S. 16 N. 1/4. S. E. 1/4 of the 16 E. 1/4 and the

The State of Alabama) Know all men by these presents that we,
Dale County) R. M. Daughtry and his wife Lucy E.
Daughtry, Mazy H. Atkinson and her
husband, J. B. Atkinson, who consents to and joins with her in
the execution of this conveyance, Sarah M. Stephens and her
husband D. F. Stephens who consents to and joins with her in
the execution of this conveyance and V. M. Fowler and her
husband John Fowler, who consents to and joins with her in the
execution of this conveyance for an in consideration of an
exchange set over, transfer, assign, sale and conveyance of all
the interest, right and title of the following parties, viz:
A. C. Daughtry and his wife A. E. Daughtry, to the following
real estate to-wit: SE $\frac{1}{4}$ of Section 25, the NE $\frac{1}{4}$ of Section 36,
the E $\frac{1}{2}$ of SE $\frac{1}{4}$ of Section 36, Township 5, Range 24, the SW $\frac{1}{4}$ of
NW $\frac{1}{4}$, W $\frac{1}{2}$ of SW $\frac{1}{4}$ Section 30 Township 5 Range 24 the W $\frac{1}{2}$ of NW $\frac{1}{4}$ and
W $\frac{1}{2}$ of SW $\frac{1}{4}$ Section 36 Township 5 Range 25, containing six hundred
and eighty acres more or less, lying and situate in said State
and County and for the further consideration of the covenants
upon the part of the said A. C. Daughtry and his wife A. E.
Daughtry that they will allow Rachel Daughtry the widow of J.
B. Daughtry to live with them and that they will take care of
her and make the necessary provisions for the welfare and
necessary sustenance of the said Rachel Daughtry for the
remainder of her life, provided however she will accept same.
We the said R. M. Daughtry and his wife Lucy E. Daughtry, Mazy H.
Atkinson and her husband J. B. Atkinson, Sarah M. Stephens and
her husband D. F. Stephens and V. M. Fowler and her husband
John Fowler do hereby covenant to grant, bargain, sell, exchange,
set over, transfer, assign and convey and does by these presents
herein and hereby grant, bargain, sell, exchange, set over,
assign, transfer and convey unto the said A. C. Daughtry and his
said wife A. E. Daughtry all and an entire interest, claim,
right, and title in and to the following described real estate
to wit: the NW $\frac{1}{4}$ of NE $\frac{1}{4}$, Section 25, W $\frac{1}{2}$ of SW $\frac{1}{4}$, E $\frac{1}{2}$ of SW $\frac{1}{4}$,
NW $\frac{1}{4}$ of SW $\frac{1}{4}$ and SW $\frac{1}{4}$ of NW $\frac{1}{4}$ Section 24 all of Township 5 Range 24,
containing two hundred and eighty acres more or less lying and
situate in said State and County and all of said lands consisting
of and composed of lands belonging to the J. B. Daughtry Estate.
To have and to hold the said described real estate to the said
A. C. Daughtry and his wife A. E. Daughtry, their heirs and
assigns forever to the extent of the interest of ourselves, our
heirs and assigns only.
Given under our hands and seals this 1st day of June 1895.

R. M. Daughtry (LS)
L. E. Daughtry (LS)
Mazie H. Atkinson (LS)
J. B. Atkinson (LS)
S. M. Stephens (LS)
D. F. Stephens (LS)
V. M. Fowler (LS) (signed an X)
John Fowler (LS)

The State of Alabama
County of Dale

I Jere Pate a Justice of the Peace in and for same hereby certify that John Fowler and his wife V. M. Fowler, whose names are signed to the foregoing conveyance and who are known to me acknowledged before me on this day that being informed of the contents of the conveyance they executed the same voluntarily on the day the same bears date.

Given under my hand this 9 day of March 1896.

Jere Pate J.P.

The State of Alabama
County of Dale

I, James M. Lee a Justice of the Peace in and for said County hereby certify that J. B. Atkinson and his wife Mazy H. Atkinson who names are signed to the foregoing conveyance and who are known to me acknowledged before me on this day that being informed of the contents of the conveyance they executed the same voluntarily on the day the same bears date.

Given under my hand this 1st day of June 1895.

James M. Lee

The State of Alabama
County of Dale

I James M. Lee a Justice of the Peace in and for said County hereby certify that R. M. Daughtry and his wife Lucy E. Daughtry and D. F. Stephens and his wife Sarah M. Stephens whose names are signed to the foregoing conveyance and who are known to me each acknowledged before me on this day that being informed of the contents of the conveyance they each executed the same voluntarily on the day the same bears date.

Given under my hand this 1st day of June 1895.

James M. Lee J.P.

The State of Alabama
Dale County

I hereby certify that the within instrument was filed in this office for records January 16, 1917 at 11 o'clock A. M. and recorded in Deed Book B-7 pages 9 and 10 and examined.

E. S. Windham
Judge of Probate

The State of Alabama, know all men by these presents, that We, R. M. Dale County, Waughtrey and his wife Lucy E. Waughtrey, Magee H. Atkinson, her husband J. B. Atkinson, who consents to and joins with her in the execution of this conveyance, Sarah M. Stephens and her husband W. F. Stephens who consents to & joins with her in the execution of this conveyance, & D. M. Fowler and her husband, John Fowler, who consents to & joins with her in the execution of this conveyance, and in consideration of an Exchange, set over, transfer, Assign, Sale & conveyance of all the interest, Right and Title of the following parties, Viz: A. C. Waughtrey & his wife A. E. Waughtrey, to the following Real Estate to wit: Section 25, The N.E. 1/4 of Section 25, The E. 1/2 of S.E. 1/4 of Section 26, Township 5, Range 24, The S.W. 1/4 of N.W. 1/4, W. 1/2 of S.W. 1/4 Section 31 Township 5, Range 24, The W. 1/2 of N.W. 1/4 and W. 1/2 of S.W. 1/4 Section 36, Township 5, Range 24, containing Six hundred & Eighty acres, more or less, lying and situate in said State and County, and for the further consideration of the conveyance upon the part of the said A. C. Waughtrey & his wife A. E. Waughtrey, that they will allow Rachel Waughtrey, the widow of J. S. Waughtrey to live with them, & that they will take care of her & make the necessary provisions for the welfare & necessary sustenance of the said Rachel Waughtrey for the remainder of her life, provided however she will accept of same, We the said R. M. Waughtrey & his wife Lucy E. Waughtrey, Magee H. Atkinson & her husband J. B. Atkinson, Sarah M. Stephens & her husband W. F. Stephens & D. M. Fowler & her husband John Fowler do hereby covenant to grant,

bargain, sell, exchange set over, transfer, Assign & convey, & do by these presents herein & hereby grant, bargain, sell, exchange, set over assign transfer & convey unto the said A. C. Waughtrey & his said wife A. E. Waughtrey, all, and our entire Interest, Claims, Right & Title, in and to the following described Real Estate to wit: The N.W. 1/4 of N.E. 1/4 Section 25, W. 1/2 of S.E. 1/4, E. 1/2 of S.W. 1/4, N.W. 1/4 of S.W. 1/4 & S.W. 1/4 of N.W. 1/4, Section 24, all of Township 5, Range 24, containing Two hundred & Eighty acres, more or less, lying & situate in said State and County, and all of said lands consisting of and composed of lands belonging to the J. B. Waughtrey Estate.

To have and to hold the said described Real Estate to the said A. C. Waughtrey & his wife A. E. Waughtrey, their heirs and assigns forever to the extent of the interest of ourselves, or heirs & assigns only.

Given under our hands & seals, this 1st day of June 1895

R. M. Waughtrey L. E. -

L. E. Waughtrey L. S.
 Magee H. Atkinson L. S.
 J. B. Atkinson L. S.
 S. M. Stephens L. S.
 W. F. Stephens L. S.
 W. M. Fowler L. S.
 John Fowler L. S.

The State of Alabama)
 County of Dale)

I, Jere Pale, a Justice of the Peace in and for said County hereby certify
 that John Fowler, his wife W. M. Fowler, whose names are
 signed to the foregoing conveyance, and who are known to me

[Faint, mostly illegible handwritten text, likely a deed or conveyance document.]

acknowledged before me, on this day that being informed of the contents of the conveyance they executed the same voluntarily on the day the same bears date.

Given under my Hand, this 9th day of March 1896,
The State of Alabama }
County of Dale } J. P. G. P.
Justice of the Peace in and for said County, hereby certify that B. Withers and his wife, Mary H. Withers, whose names are signed to the foregoing conveyance, do hereby acknowledge before me on this day that being informed of the contents of the conveyance they executed the same voluntarily on the day the same bears date.

Given under my Hand, this 1st day of June 1895,
The State of Alabama }
County of Dale } J. M. Lee
Justice of the Peace in and for said County, hereby certify that W. M. Wray and his wife, E. Wray, and R. F. Stephens and his wife, Sarah M. Stephens, whose names are signed to the foregoing conveyance, do hereby acknowledge before me on this day that being informed of the contents of the conveyance they executed the same voluntarily on the day the same bears date.

Given under my Hand, this 1st day of June 1895,
The State of Alabama }
County of Dale } J. M. Lee
Justice of the Peace in and for said County, hereby certify that R. M. Wray and his wife, E. Wray, and R. F. Stephens and his wife, Sarah M. Stephens, whose names are signed to the foregoing conveyance, do hereby acknowledge before me on this day that being informed of the contents of the conveyance they each executed the same voluntarily on the day the same bears date.

Given under my Hand, this 1st day of June 1895
J. M. Lee
J. P.

The State of Alabama } I hereby certify that
Date Given }
the within instrument was filed in this office
on the 16th day of June 1895
at 2 o'clock P.M.
and examined
E. D. [Signature]
Judge of Probate

THE STATE OF ALABAMA, DALE COUNTY.

Know all Men by these Presents, That *Mr. G W Woodham & J Woodham & his wife* for and in consideration of *the receipt which we bear toward the United Congregational Church, to* _____ Dollars, to _____ paid in hand by _____

United Congregational Church at Jada. the receipt whereof is hereby acknowledged, do grant, bargain, sell and convey unto the said _____ the following described property, to wit: _____
Churching that the Public road being from Oak to Eds at the North West Corner of the school house lot running East 70 yds thence North 70 yds thence West 70 yds thence
along the said Public road to the original starting point paid Grant being 37 yds North
of the South line of the NW 1/4 of the NW 1/4 of Sec 11 Twp 5 Range 25-

_____ situated, lying, and being in the County of Dale, and State of Alabama, _____
 and _____ heirs, executors, and administrators, covenant with the said *Jada Church here trustees & their successors in office* _____ do, _____
 that _____ lawfully seized in fee-simple of said premises; that they are _____ have a good right to sell and convey the said property; that _____ will, and _____ heirs, executors, and administrators shall, warrant and defend the same to said *Jada Church their trustees and successors in office* _____
 Given under our hands, and seals, this *15* day of *August*, A.D. 189*6* _____ (L. S.)
 _____ (L. S.)

THE STATE OF ALABAMA, DALE COUNTY
J. M. Woodham, Justice of the Peace
 _____ in and for said County, hereby certify that _____ whose name _____ signed to the foregoing conveyance, and who _____ known to me, _____ acknowledged before me on this day that, being informed of the contents of the conveyance, _____ the same voluntarily on the day the same bears date.
 Given under my hand, this *15* day of *August*, A.D. 189*6* _____
 _____ J.P.

THE STATE OF ALABAMA, DALE COUNTY.
 I, _____ hereby certify that _____ a subscribing witness to the foregoing conveyance, known to me, appeared before me this day, and, being sworn, stated that the grantor in the conveyance, voluntarily executed the same in his presence, and in the presence of the other subscribing witness, on the day the same bears date; that he attested the same in the presence of the grantor and of the other witness, and that such other witness subscribed his name as a witness in his presence.
 Given under my hand, this _____ day of _____ A.D. 189 _____

THE STATE OF ALABAMA, DALE COUNTY.
 I, _____ in and for the County and State aforesaid, do hereby certify that _____ on the _____ day of _____ 189 _____, came before me the within named _____ known, or made known, to me to be the wife of the within named _____ who, being examined separate and apart from the husband touching her signature to the within deed, acknowledged that she signed the same of her own free will and accord, and without fear, constraint, or threats on the part of the husband.
 IN WITNESS WHEREOF, I hereunto set my hand, this _____ day of _____ 189 _____

4
S. A. Gresham et al to S. E. Woodham

The State of Alabama, Know all men by these presents, That we S. A. Gresham and Henry County, J. W. Gresham, for and in consideration of the sum of one hundred Dollars to us in hand paid by S. E. Woodham, the receipt whereof we do hereby acknowledge, do hereby grant, bargain, sell, convey and confirm and convey unto the said S. E. Woodham his heirs and assigns, the following described real estate lying in the County of Dale State of Alabama to-wit: The W/4 of A W/4 Section fifteen Township 15 N. Range twenty six, Containing forty acres more or less, To Have and to hold the foregoing premises to the said S. E. Woodham his heirs and assigns forever, And we do covenant with the said S. E. Woodham his heirs and assigns, that we are lawfully seized in fee of the aforementioned premises, that they are free from all encumbrances, that we have a good right to sell and convey the same to the said S. E. Woodham his heirs and assigns, and that we will warrant and defend the premises to the said S. E. Woodham his heirs and assigns, forever, against the lawful claims and demands of all persons. In witness whereof we the said S. A. Gresham and J. W. Gresham have hereunto set our hands and seals this 20 day of November in the year of our Lord, One thousand eight hundred and Ninety six

S. A. Gresham (S.A.)

J. W. Gresham (S.A.)

The State of Alabama, Henry County,

J. L. G. Tucker a J. P. in and for the said County, in & of said State, hereby certify that

THE STATE OF ALABAMA, DALE COUNTY.

Know all Men by these Presents, That I *W. A. Kelley* *Wardham* Dollars, to *Me* paid in hand by *J. M. Duncich* for and in consideration of

the receipt whereof is hereby acknowledged, do grant, bargain, sell and convey unto the said the following described property, to wit:

J. M. Duncich
An undivided one fourth part of the S.E. Corner of the S.E. 1/4 of the 29th in of 1-
Range 21. Beginning at a point on the East line of said *Number* *Quarter*
Apt. from the S.E. Corner thence running in a parallel line to the South line of said
Number *Not* *Containing* *in* *2* *Acres* *More* *than* *one* *fourth* *part* *of* *said* *S.E. Corner*.

situated, lying, and being in the County of Dale, and State of Alabama, heirs and assigns, forever. A. D. 1896.
To HAVE AND TO HOLD the same unto the said *J. M. Duncich* heirs, executors, and administrators, covenant with the said *J. M. Duncich* heirs and assigns, that they are free from all incumbrance, and that *he* have a good right to sell and convey the said property; that *I* will, and *My* heirs, executors, and administrators shall, warrant and defend the same to said *J. M. Duncich* heirs, executors, and assigns, forever, against the lawful claims of all persons whatsoever.
Given under *My* hand and seal, this *20* day of *Dec.* A. D. 1896. *Ms. Kelly* *Wardham* (L. S.)
ATTEST: *J. M. Duncich* (L. S.)

THE STATE OF ALABAMA, DALE COUNTY.
I, *W. A. Kelley* *Wardham*, a Justice of the Peace, whose name is signed to the foregoing conveyance, and who is known to me, acknowledged before me on this day that, being informed of the contents of the conveyance, she executed the same voluntarily on the day the same bears date.
Given under my hand, this *21st* day of *Dec.* A. D. 1896. *W. A. Kelley* *Wardham* (L. S.)

THE STATE OF ALABAMA, DALE COUNTY.
I, hereby certify that *J. M. Duncich* a subscribing witness to the foregoing conveyance, known to me, appeared before me this day, and, being sworn, stated that the grantor in the conveyance, voluntarily executed the same in his presence, and in the presence of the other subscribing witness, on the day the same bears date; that he attested the same in the presence of the grantor and of the other witness, and that such other witness subscribed his name as a witness in his presence.
Given under my hand, this *21st* day of *Dec.* A. D. 1896.

THE STATE OF ALABAMA, DALE COUNTY.
I, *J. M. Duncich*, in and for the County and State aforesaid, do hereby certify that on the *21st* day of *Dec.* 1896, came before me the within named *J. M. Duncich* who, being examined separate and apart from the husband touching her signature to the within deed, acknowledged that she signed the same of her own free will and accord, and without fear, constraint, or threats on the part of the husband.
IN WITNESS WHEREOF, I hereunto set my hand, this *21st* day of *Dec.* 1896.

THE STATE OF ALABAMA, *Dale* COUNTY Office of Judge of Probate. *W. A. Kelley* *Wardham* hereby certify that the within Deed was filed in this office for record the *25th* day of *April* 1896, at *8* o'clock *A.* M.

THE STATE OF ALABAMA, DALE COUNTY.

Know all Men by these Presents, That *M. A. Archer his wife* for and in consideration of *Five* Dollars, to *500* paid in hand by

G. N. Woodham the receipt whereof is hereby acknowledged, do grant, bargain, sell and convey unto the said *G. N. Woodham* the following described property, to wit:

16 1/4 of NE 1/4 Sec. 10 T 5 R 20 containing forty acres more or less.

To HAVE AND TO HOLD the same unto the said *G. N. Woodham* situated, lying, and being in the County of Dale, and State of Alabama. heirs and assigns, forever. And *we* do, *his heirs and assigns, forever. And we do,* for *ourselves* and *our* heirs, executors, and administrators, covenant with the said *G. N. Woodham* his heirs and assigns, that *we* are lawfully seized in fee-simple of said premises; that they are free from all incumbrance, and that *we* have a good right to sell and convey the said property; that *we* will, and *our* heirs, executors, and administrators shall, warrant and defend the same to said *G. N. Woodham* his heirs, executors, and assigns, forever, against the lawful claims of all persons whatsoever.

Given under *our* hand and seal, this *12* day of *November* A.D. 1897. *M. A. Archer* (L. S.) *M. A. Archer* (L. S.)

THE STATE OF ALABAMA, DALE COUNTY.

I, *Ed. P. Brannon* a Justice of the Peace, whose name *is* in and for said County, hereby certify that *M. A. Archer* whose name *is* signed to the foregoing conveyance, and who *is* known to me, acknowledged before me on this day that, being informed of the contents of the conveyance, he executed the same voluntarily on the day the same bears date. Given under my hand, this *12* day of *Nov* A.D. 1897. *Ed. P. Brannon* J.P.

THE STATE OF ALABAMA, DALE COUNTY.

I, _____ hereby certify that _____ a subscribing witness to the foregoing conveyance, known to me, appeared before me this day, and, being sworn, stated that _____ the grantor in the conveyance, voluntarily executed the same in his presence, and in the presence of the other subscribing witness, on the day the same bears date; that he attested the same in the presence of the grantor and of the other witness, and that such other witness subscribed his name as a witness in his presence. Given under my hand, this _____ day of _____ A.D. 1897.

THE STATE OF ALABAMA, DALE COUNTY.

I, *Ed. P. Brannon* do hereby certify that on the *12* day of *Nov* 1897, came before me the within named *M. A. Archer* known, or made known, to me to be the wife of the within named *M. A. Archer* who, being examined separate and apart from the husband touching her signature to the within deed, acknowledged that she signed the same of her own free will and accord, and without fear, constraint, or threats on the part of the husband. IN WIT WHEREOF, I hereunto set my hand, this *12* day of *Nov* 1897. *Ed. P. Brannon* J.P.

THE STATE OF ALABAMA, DALE COUNTY.

Know all Men by these Presents, That *he P. T. Woodham and Nancy Woodham his wife,* for and in consideration of *ten* Dollars, to *her* paid in hand by *Edwinia Woodham*

Edwinia Woodham, the receipt whereof is hereby acknowledged, do grant, bargain, sell and convey unto the said *Edwinia Woodham,* the following described property, to wit:

20/4 of Sec. 30, Township 5 Range 15 - Containing 40 5/8 ac. more or less.

To HAVE AND TO HOLD the same unto the said *Edwinia Woodham,* situated, lying, and being in the County of Dale, and State of Alabama. *her* heirs, executors, and administrators, covenant with the said *Edwinia Woodham* *her* heirs and assigns, forever. And *she* do hereby lawfully seized in fee-simple of said premises; that they are free from all incumbrance, and that *she* have a good right to sell and convey the said property; that *she* will, and *she* heirs, executors, and administrators shall, warrant and defend the same to said *Edwinia Woodham,*

Given under *her* hands and seals, this *20* day of *January* A.D. 189*8*, *at* *the lawful abode of all persons whatsoever.*
ATTEST: *C. A. Myers,* *J. A. Lee,* *Nancy Woodham* (L. S.) (L. S.)

THE STATE OF ALABAMA, DALE COUNTY.

J. A. Lee, a Justice of the Peace

acknowledged before me on this day that, being informed of the contents of the conveyance, he executed the same voluntarily on the day the same bears date. *J. A. Lee, J.P.*

THE STATE OF ALABAMA, DALE COUNTY.

J. A. Lee, a Justice of the Peace,

witness to the foregoing conveyance, known to me, appeared before me this day, and, being sworn, stated that *P. T. Woodham and Nancy Woodham* a subscribing witness in the conveyance, voluntarily executed the same in his presence, and in the presence of the other subscribing witness, on the day the same bears date; that he attested the same in the presence of the grantor and of the other witness, and that such other witness subscribed his name as a witness in his presence. *J. A. Lee, J.P.*

THE STATE OF ALABAMA, DALE COUNTY.

J. A. Lee, a Justice of the Peace

on the *20* day of *January* 189*8*, came before me the within named *Nancy Woodham* in and for the County and State aforesaid, do hereby certify that to me to be the wife of the within named *P. T. Woodham*, who, being examined separate and apart from the husband touching her signature to the within deed, acknowledged that she signed the same of her own free will and accord, and without fear, constraint, or threats on the part of her husband. *J. A. Lee, J.P.*

THE STATE OF ALABAMA, DALE COUNTY.

Dale

I hereby certify that the within Deed was filed in this office for record on the *20* day of *January* 1900, at *11* o'clock *a. m.*

THE STATE OF ALABAMA, DALE COUNTY.

Know all Men by these Presents, That we Presley Worlham and Nancy Worlham of and in consideration of one hundred & fifty two Dollars, to us paid in hand by W.D. Worlham the receipt whereof is hereby acknowledged, do grant, bargain, sell and convey unto the said

the following described property, wit: the North of the Stewart & Co. land of 16 1/4 of Sec 14, Sec 30 T. 5, R. 25, and all of the 16 1/4 of NW 1/4 Sec 32, T. 5 of R. 25.

situated, lying, and being in the County of Dale, and State of Alabama. To HAVE AND TO HOLD the same unto the said W.D. Worlham heirs and assigns, forever. And we do hereby certify that W.D. Worlham heirs, executors, and administrators, covenant with the said heirs and assigns, that we lawfully seized in fee-simple of said premises; and that we have a good right to sell and convey the said property; that we will, and our heirs, executors, and administrators shall, warrant and defend the same to said

heirs, executors, and assigns, forever against the lawful claims of all persons whatsoever. Given under our hands and seals, this 20 day of June A.D. 1898 Presley Worlham (U. S.) Nancy Worlham (U. S.) ATTEST: C. A. Taylor

THE STATE OF ALABAMA, DALE COUNTY. I, J. A. Lee, a Justice of the Peace, whose name is signed to the foregoing conveyance, and who is known to me, acknowledged before me on this day that, being informed of the contents of the conveyance, he executed the same voluntarily on the day the same bears date. Given under my hand, this 20 day of June A.D. 1898 J. A. Lee

THE STATE OF ALABAMA, DALE COUNTY. I, J. A. Lee, a Justice of the Peace for said County, hereby certify that Samuel Parker a subscribing witness to the foregoing conveyance, known to me, appeared before me this day, and, being sworn, stated that Presley Worlham and Nancy Worlham the grantors in the conveyance, voluntarily executed the same in his presence, and in the presence of the other subscribing witness, on the day the same bears date; that he attested the same in the presence of the grantor and of the other witness, and that such other witness subscribed his name as a witness in his presence. Given under my hand, this 20 day of June A.D. 1898 J. A. Lee

THE STATE OF ALABAMA, DALE COUNTY. I, J. A. Lee, a Justice of the Peace, came before me the within named Nancy Worlham who, being examined separate and apart from the husband touching her signature to the within deed, acknowledged that she signed the same of her own free will and accord, and without fear, constraint, or threats on the part of the husband. IN WITNESS WHEREOF, I hereunto set my hand, this 20 day of June 1898 J. A. Lee

THE STATE OF ALABAMA, Dale COUNTY. Office of Judge of Probate. I hereby certify that the within Deed was filed in this office for record on the 2 day of March 1900, 1898, at 11 o'clock A. M. and duly recorded in Book 5 of Deeds, pages 308, and examined. H. P. Downing, Judge of Probate.

Estate of Mrs E Woodham to G W Woodham.
The State of Alabama

Dale County.

Know all men by these presents that we J. E. Woodham & Eliza Woodham his wife, D. F. Buckner, Agent & Guardian of the heirs of D. F. Buckner & E. A. Buckner his wife, G. P. Braunon & G. E. Braunon his wife, N. A. Woodham & his wife M. J. Woodham, G. D. Woodham & Anna Woodham his wife, O. C. Sull & L. B. Sull his wife & D. C. Woodham, W. J. Baldwin his wife M. J. Baldwin & E. Woodham & Neddy Woodham his wife for and in consideration of

tenity five dollars to us paid in hand by G. W. Woodham & A. C. Woodham the receipt whereof is hereby acknowledged do grant bargain sell and convey into the said G. W. Woodham and A. C. Woodham the following described property to wit, 5 1/4 of NW 1/4 Sec. 11 Township 5 Range 25 situated lying and being in the County of Dale and state of Alabama. To have and to hold the same unto the said G. W. Woodham & A. C. Woodham their heirs and assigns forever and we do for ourselves and our heirs executors and administrators, covenant with the said G. W. Woodham and A. C. Woodham their heirs and assigns that we are lawfully seized in fee simple of said property that we will and our heirs executors and administrators, shall warrant and defend the same to said G. W. Woodham & A. C. Woodham their heirs executors and assigns forever against the lawful claim of any persons whatsoever: Y.

have and to hold the same unto the said G. W. Woodham, or his heirs, and assigns forever, and we do for ourselves and our heirs, executors and administrators, Covenant with the said G. W. Woodham, and A. C. Woodham, their heirs and assigns that we are lawfully seized in fee simple of said property that we will and our heirs, executors and administrators, shall warrant and defend the same to said G. W. Woodham, or A. C. Woodham, their heirs, executors and assigns forever, against the lawful claim of any persons, whatsoever, from under our hands and seals this 20th day of March, A. D. 1898; S. E. Woodham S. S.

W. J. Baldwin (S. S.), M. F. Baldwin (S. S.)
G. D. Woodham (S. S.) A. L. Woodham (S. S.), B. F. Buckner (S. S.)
Agent & Guardian of heirs of E. A. Buckner, dec'd, J. C. Woodham (S. S.)
J. P. Brauon (S. S.) L. E. Brauon (S. S.) W. A. Woodham (S. S.) M. J. Woodham (S. S.)
O. C. Skull (S. S.) J. C. Woodham (S. S.)

The State of Alabama }
Dale County } J. P. Woodham a Justice of the Peace, in and for said County
do hereby certify that H. M. Mathewson, a subscribing witness to the foregoing conveyance, known to me appeared before me on this day a. d. 1898, stated that J. P. Brauon, L. E. Brauon, W. A. Woodham, M. J. Woodham, O. C. Skull, J. C. Woodham, S. E. Woodham, W. J. Baldwin, M. F. Baldwin, G. D. Woodham, or A. L. Woodham, the grantors in the conveyance, voluntarily executed the same in his presence and in the presence of the other subscribing witnesses, to the said conveyance.

17 JAN, 1907

W. B. HARRIS & CO. BLANK BOOK PRESS - PRINTERS, LITHOGRAPHERS, ETC. LOUISVILLE, KY.

THE STATE OF ALABAMA, }
DALE COUNTY.

Know all Men by these Presents:

That *Wm. W. Woodburn and wife A. C. Woodburn*

for and in consideration of *Two hundred and twenty five (\$225.00)*
to *W. H. Hilborn* paid in hand by

Dollars

W. H. Hilborn the receipt whereof is hereby acknowledged,
do Grant, Bargain, Sell and Convey unto the said *W. H. Hilborn*

the following described property, to-wit:
*One fourth (1/4) of one acre of land, together with a front room dwelling
thereon in the Fairchild field, in the City of Ozark, Alabama, bounded as follows, on the
north by ~~the same~~ street, on the east by lot of Lige Starn, on the south by lot of Moore,
Amico L. Adams and on the west by lot of James Walker, the same lot sold
to Jas. Mathew by Amico L. Adams in his deed executed on the 1st day
of March 1891.*

situated, lying and being in the County of *Dale* and State of *Alabama.*
TO HAVE AND TO HOLD the same unto the said *W. W. Woodburn* his
heirs and assigns, forever. And *W. H. Hilborn* do, for *W. W. Woodburn* and *W. H. Hilborn* heirs, executors and administrators, covenant with the said
that *W. W. Woodburn* lawfully seized in fee simple of said premises; that they are free from all incumbrance, and that *W. W. Woodburn* heirs and assigns,
a good right to sell and convey the said property; that *W. W. Woodburn* and *W. H. Hilborn* heirs, executors and administrators shall warrant
and *W. H. Hilborn* and the same to the said *W. H. Hilborn* heirs,
executors and administrators.

27 Dec. 1906

THE STATE OF ALABAMA, }
DALE COUNTY.

Know all Men by these Presents:

That *Mr. Elmer Bostick* who has been named *J. B. Bostick*

for and in consideration of *Twenty five dollars* Dollars
to *Mr. J. B. Bostick* paid in hand by *W. C. Woodhouse*

do Grant, Bargain, Sell and Convey unto the said *W. C. Woodhouse* the receipt whereof is hereby acknowledged,
W. C. Woodhouse the following described property, to-wit:

*Two 1/2 Acres Sect 5 T. 5. N. 24,
Town of S.W. " 5 T. 5. " 24,
Sec. 4 of Twp. 4 N. 24.*

situated, lying and being in the County of *Dale* and State of *Alabama*.
TO HAVE AND TO HOLD the same unto the said *W. C. Woodhouse* heirs, executors and administrators, covenant with the said
heirs and assigns, forever. And *W. C. Woodhouse* do, for *W. C. Woodhouse* heirs, executors and administrators, covenant with the said
heirs and assigns, that *W. C. Woodhouse* lawfully seized in fee simple of said premises; that they are free from all incumbrance, and that *W. C. Woodhouse* heirs and assigns, shall
a good and lawful title to sell and convey the said property; that *W. C. Woodhouse* heirs, executors and administrators shall warrant and defend the same to the said *W. C. Woodhouse* heirs

THE STATE OF ALABAMA, }
DALE COUNTY.

Know all Men by these Presents:

That *G. W. McArthur & wife* *do hereby*

for and in consideration of the sum of *two hundred and no/100* Dollars
to *be* paid in hand by *G. W. McArthur*

the receipt whereof is hereby acknowledged,
do Grant, Bargain, Sell and Convey unto the said *G. W. McArthur*
his heirs and assigns *real estate*
the following described property, to-wit:

Situated in the County of Dale and State of Alabama, to-wit;
one fourth of one acre of land, together with a four room dwelling,
known as the Fairchild Field, in the City of Ozark, Ala., bounded as follows:
on the North by an unnumbered Street, on the East by lot of Lige Stone;
on the South by lot of Mrs. Annie L. Adams; and the west by lot
of James H. Reed,

situated, lying and being in the County of *Dale* and State of *Alabama*.
TO HAVE AND TO HOLD the same unto the said *G. W. McArthur* *his*
heirs and assigns, forever. And *we* do, for *his* heirs, executors and administrators, covenant with the said
that *we* lawfully seized in fee simple of said premises, and that *we* heirs and assigns,
a good right to sell and convey the said property that *we* and *our* heirs, executors and administrators shall warrant
and defend the same to the said *G. W. McArthur* *his* heirs and assigns, forever.

situated, lying and being in the County of Dale and State of Alabama.
TO HAVE AND TO HOLD the same unto the said Carroll B. Garrison his
heirs and assigns, forever. And we do, for recessed heirs, executors and administrators, covenant with the said
that we lawfully seized in fee simple of said premises; that they are free from all incumbrance, and that we heirs and assigns,
a good right to sell and convey the said property; that we will and we heirs, executors and administrators shall warrant
and defend the same to the said Carroll B. Garrison heirs,
executors and assigns, forever, against the lawful claims of all persons whatsoever.

GIVEN under we hand and seal, this 12 day of Nov, A. D. 1906.

Attest: Carroll B. Garrison Seal
E. D. Martineau Seal
A. G. Woodhouse Seal

THE STATE OF ALABAMA, }
DALE COUNTY. } I, J. P. Martineau Notary Public, do hereby certify that A. G. Woodhouse in and for said County
E. D. Martineau and State, hereby certify that A. G. Woodhouse signed the foregoing conveyance, and who are known to me, acknowledged before me on this day,
whose name we signed to the foregoing conveyance, and who are known to me, acknowledged before me on this day,
that being informed of the contents of the conveyance, we executed the same voluntarily, on the day the same bears date,
Given under my hand, this 12 day of Nov, A. D. 1906. J. P. Martineau Notary Public
in office

THE STATE OF ALABAMA, }
DALE COUNTY. } I, J. P. Martineau Notary Public, do hereby certify that on the 12 day of Nov, 1906,
came before me the within named E. D. Martineau who, being examined separate and apart from the husband touching the
signature to the within conveyance, acknowledged that she signed the same of her own free will and accord, and without fear, constraint
or threats on the part of the husband.
IN WITNESS WHEREOF I hereunto set my hand,
this 12 day of Nov, 1906. J. P. Martineau Notary Public
in office

THE STATE OF ALABAMA, }
DALE COUNTY. } I, _____ in and for said County
and State, hereby certify that _____ a subscribing
witness to the foregoing conveyance, known to me, appeared before me this day, and being sworn, stated that _____

WARRANTY DEED.

THE STATE OF ALABAMA, }

Know all Men by these Presents:

DALE COUNTY.

That We SA Woodham, M. Woodham wife Ed. Woodham P. C. Woodham

and in consideration of Eighteen hundred

to paid in hand by Carrall B. Garrison

the receipt whereof is hereby acknowledged,

Carrall B. Garrison

do Grant, Bargain, Sell and Convey unto the said Carrall B. Garrison the following described property, to-wit:

EW part of Fraction B. 56th part of Sec 14 in Sec 22, containing 49 acres, being land...
containing 136.70 acres...
containing 136 acres...
containing 40 acres...
containing 15 acres...
containing 15 acres...

situated, lying and being in the County of Dale and State of Alabama.
TO HAVE AND TO HOLD the same unto the said Carrall B. Garrison and heirs, executors and administrators, covenant with the said heirs and assigns, forever. And we do, for Carrall B. Garrison and heirs, executors and administrators, warrant lawfully seized in fee simple of said premises; that they are free from all incumbrance, and that Carrall B. Garrison will and shall Carrall B. Garrison heirs, executors and administrators

TO HAVE AND TO HOLD the aforesaid premises to the said S.E. Woodhouse his heirs, and assigns forever.

And we do covenant with the said S.E. Woodhouse his heirs and assigns, that as well lawfully seized in fee of the aforesaid premises; that they free in all incumbrances; that we have a good right to sell and convey the same to the said S.E. Woodhouse his heirs and assigns; and that we will warrant and defend the premises to the same to

Said S.E. Woodhouse his heirs and assigns forever, against the lawful claims and demands of all persons.
IN WITNESS WHEREOF, we the said Ernestine and Dora Braeacine his wife, in the year of our Lord 1906, hereunto set our hand and seal, this 24 day of January Ernestine Braeacine (L. S.)

Signed, sealed and delivered in the presence of
E.P. Woods }
Dora Braeacine } (L. S.)
(L. S.)
(L. S.)
(L. S.)

THE STATE OF ALABAMA, }
County of DALE COUNTY. } I, E.P. Woods, a Notary Public
in and for said County, hereby certify that Ernestine and Dora Braeacine his wife, whose names we signed to the foregoing conveyance, and who we known to me, acknowledged before me on this day, that being informed of the contents of the conveyance, they executed the same voluntarily on the day the same bears date. E.P. Woods N.P.
Given under my hand, this 24 day of January 1906.

THE STATE OF ALABAMA, }
County of DALE COUNTY. } I, E.P. Woods, a Notary Public
do hereby certify that on the 24 day of Jan, known to me to be the wife of the within named Dora Braeacine who, being examined separate and apart from her husband touching her signature to the within Ernestine Braeacine acknowledged that she signed the same of her own free will and accord, and without fear, constraints or threats on the part of her husband.
IN WITNESS WHEREOF, I hereto set my hand, this 24 day of Jan 1906 E.P. Woods N.P.

THE STATE OF ALABAMA, }
DALE COUNTY. } I hereby certify that the within Deed was filed in this office for record on the 20 day of Jan, 1906, at 7 o'clock M., and duly recorded in Book 7 of Deeds. W. H. E. Edwards Judge of Probate.

THE STATE OF ALABAMA, } KNOW ALL MEN BY THESE PRESENTS:
DALE COUNTY.

That *Mr. Erwin Bowen and Sara Bowen his wife*

for and in consideration of *Twenty Dollars and no 100*

Dollars, to *us* in hand paid by

S. E. Woodhouse

the receipt whereof

S. E. Woodhouse

do hereby acknowledge, do hereby grant, bargain, sell, enfeof, and confirm and convey unto the said

the following described real estate, lying in the County of

Dale

State of Alabama, to-wit:

A Small parcel of land bounded as follows, bounded on the South by H. P. Cuscher, and on the East by Erwin Bowen, and on the North by Erwin Bowen, and on the West by S. E. Woodhouse & public road, Containing three and three quarters acres more or less.

TO HAVE AND TO HOLD the aforegranted premises to the said S.E. Woods his heirs, and assigns forever.

And we do covenant with the said S.E. Woods his heirs and assigns, that we lawfully seized in fee of the aforegranted premises; that they are free from all incumbrances; that we have a good right to sell and convey the same to the said S.E. Woods his heirs and assigns; and that we will warrant and defend the premises to the same to the said S.E. Woods his heirs and assigns.

IN WITNESS WHEREOF, we the said Ernie and Dora Braeche his wife, in the year of our Lord 1906, hereunto set our hand and seal, this 24 day of January Ernie Braeche (L. S.)

Signed, sealed and delivered in the presence of Dora Braeche (L. S.)

E.P. Woods (L. S.)

Ernie Braeche (L. S.)

Dora Braeche (L. S.)

E.P. Woods (L. S.)

THE STATE OF ALABAMA, }
Hemphdale County, }
I, E.P. Woods a Notary Public in and for said County, hereby certify that Ernie and Dora Braeche his wife whose names are signed to the foregoing conveyance, and who are known to me, acknowledged before me on this day, that being informed of the contents of the conveyance, they executed the same voluntarily on the day the same bears date.

Given under my hand, this 24 day of January 1906 E.P. Woods N.P.

THE STATE OF ALABAMA, }
Hemphdale County, }
I, E.P. Woods a Notary Public in and for the County and State aforesaid, do hereby certify that on the 24 day of Jan known to me to be the wife of the within named

Ernie Braeche who, being examined separate and apart from her husband touching her signature to the within conveyance acknowledged that she signed the same of her own free will and accord, and without fear, constraints or threats on the part of her husband.

IN WITNESS WHEREOF, I hereto set my hand, this 24 day of Jan 1906 E.P. Woods N.P.

THE STATE OF ALABAMA, }
DALE COUNTY, }
I hereby certify that the within Deed was filed in this office for record on the 20th day of Jan 1906, at 12 o'clock M., and duly recorded in Book 27 of Deeds.

W.A. E. deunck Judge of Probate.

24 JAN. 1906

WARRANTY DEED.

THE STATE OF ALABAMA, } KNOW ALL MEN BY THESE PRESENTS:

DALE COUNTY.

W. P. Busch and *Dora Busch* his wife

That

for and in consideration of *Twenty Dollars and no. cts.* Dollars, to *see* in hand paid by

S. E. Woodhouse the receipt whereof *see*

to hereby acknowledge, do hereby grant, bargain, sell, enfeoff, and confirm and convey unto the said *S. E. Woodhouse* State of Alabama, to-wit:

the following described real estate, lying in the County of Dale
a Small parcel of land bounded as follows, bounded on the South by
J. P. Busch, and on the East by Ernie Busch, and on the North
by Ernie Busch, and on the West by S. E. Woodhouse & public road,
Containing three and three quarters acres more or less.

atced, lying and bein in the County of Shale and State of Alabama.
To have and to hold the same unto the said A. C. Goff his
s and assigns forever. And W. C. Goff heirs, executors, administrators, covenant with the said A. C. Goff his

heirs and assigns, that W. C. Goff lawfully seized in fee simple of said prem-
that they are free from all incumbrances, and that W. C. Goff a good right to sell and convey the said property; that W. C. Goff will and assigns heirs,
utors, and administrators shall warrant and defend the same to said A. C. Goff his heirs, executors
assigns forever, against the lawful claims of all persons whatsoever.

Given under my hand and seal this 17 day of October, A. D. 1925
W. C. Goff W. C. Goff (L. S.)
W. C. Goff (L. S.)
W. C. Goff (L. S.)
W. C. Goff (L. S.)

STATE OF ALABAMA, DALE COUNTY.

I, W. C. Goff W. C. Goff (L. S.)
by that W. C. Goff W. C. Goff (L. S.)
to me, acknowledged before me on this day that, being informed of the contents of this conveyance, W. C. Goff in and for said County, hereby
executed the same voluntarily on the day same bears

Given under my hand this 17 day of October, A. D. 1925
W. C. Goff W. C. Goff (L. S.)
W. C. Goff (L. S.)

STATE OF ALABAMA, DALE COUNTY.

I, W. C. Goff W. C. Goff (L. S.)
he 17 day of October, 1925, came before me the within named W. C. Goff in and for said County, hereby certify that
to me to be the wife of the within named W. C. Goff who, being examined separate and
from the husband, touching her signature to the within W. C. Goff acknowledged that she signed the same of her own free will and accord, and without
constraint or threats on the part of her husband.

In witness whereof I have hereunto set my hand, this 17 day of October, 1925
W. C. Goff W. C. Goff (L. S.)
W. C. Goff (L. S.)

STATE OF ALABAMA, DALE COUNTY. Office of Judge of Probate.

I, W. C. Goff W. C. Goff (L. S.)
Decd was filed in this office for record on the 19 day of October, 1925, at Shale Judge of Probate, in and for said County, hereby certify that the

WARRANTY DEED

THE STATE OF ALABAMA, DALE COUNTY.

Know all Men by these Presents, That *Dr. Martin Woodham & Wife J. G. Woodham*

for and in consideration of *Twenty Five* DOLLARS,
to *A. C. Goff* paid in hand by

the receipt whereof is hereby acknowledged, do grant, bargain, sell and convey unto the said *A. C. Goff*
heirs and assigns, the following described real property, to-wit:

*All my right title and interest in my Grand father's Deedy
Block in go. State - the same being an undivided interest in
said Block consisting of the following lands to wit: the West 1/2 of
N. W. 1/4 S. E. 1/4 of R. M. 148 N. E. 1/4 of S. W. 1/4, All in Section (65) Five
Township 3 and Range 2 N.*

[Signature]

THE STATE OF ALABAMA, Newton COUNTY.

Know all Men by these Presents, That J. J. Esley, v Emma Esley, for and in consideration of one hundred Dollars, to us in paid in hand paid by us Esley and Esferm, S. E. Woodham, the receipt whereof we hereby acknowledged, do grant, bargain, sell and convey unto the said S. E. Woodham, the following described property, to-wit: one fourth estate lying in the County of Dale, State of Alabama, to-wit: S. E. 1/4 of NW 1/4 Sec. 15, T. 5 N., R. 2 E.

TO HAVE AND TO HOLD the above described premises to the said S. E. Woodham, heirs and assigns, forever. And we do, for and assigns, that we are lawfully seized in fee simple of the premises; that they are free from all incumbrance, and that we have a good right to sell and convey the same property; that we will, and our heirs, executors, and administrators shall, warrant and defend the same premises to the said S. E. Woodham and his heirs, executors, and administrators, against the lawful claims of all persons, whenever. S. E. Woodham is the sole owner of the premises and has no other interest in the same. Given under our hands and seals this 7th day of Dec, 1894. Attest: E. P. Woods, (L. S.) Esley and Esferm, (L. S.)

THE STATE OF ALABAMA, Newton COUNTY. E. P. Woods v Emma Esley, whose names are signed to the foregoing conveyance, and who are known to me, acknowledged before me on this day that, being informed of the contents of the conveyance, they executed the same voluntarily on the day the same bears date. Given under my hand, this 7th day of Dec, A. D. 1894.

THE STATE OF ALABAMA, DALE COUNTY. I, E. P. Woods, hereby certify that we are lawfully seized in fee simple of the premises; that they are free from all incumbrance, and that we have a good right to sell and convey the same property; that we will, and our heirs, executors, and administrators shall, warrant and defend the same premises to the said S. E. Woodham and his heirs, executors, and administrators, against the lawful claims of all persons, whenever. S. E. Woodham is the sole owner of the premises and has no other interest in the same. Given under our hands and seals this 7th day of Dec, 1894. Attest: E. P. Woods, (L. S.) Esley and Esferm, (L. S.)

THE STATE OF ALABAMA, DALE COUNTY. I, E. P. Woods, hereby certify that we are lawfully seized in fee simple of the premises; that they are free from all incumbrance, and that we have a good right to sell and convey the same property; that we will, and our heirs, executors, and administrators shall, warrant and defend the same premises to the said S. E. Woodham and his heirs, executors, and administrators, against the lawful claims of all persons, whenever. S. E. Woodham is the sole owner of the premises and has no other interest in the same. Given under our hands and seals this 7th day of Dec, 1894. Attest: E. P. Woods, (L. S.) Esley and Esferm, (L. S.)

County of ... State of Alabama ...
...
...

situated, lying and being in the County of Dale and State of Alabama.
TO HAVE AND TO HOLD the same unto the said J. A. Bagwell
heirs and assigns, forever. And we do, for ourselves and our heirs, executors and administrators, covenant with the said
that we do lawfully seized in fee simple of said premises; that they are free from all incumbrance, and that we do have
a good right to sell and convey the said property; that we do will and we do heirs, executors and administrators shall warrant
and defend the same to the said J. A. Bagwell his heirs,
executors and assigns, forever, against the lawful claims of all persons whatsoever.
GIVEN under our hand and seal, this 17 day of Oct A. D. 190 4

Attest: W. K. Bishop No. 1 }
 J. E. Carrish }
Seal Seal Seal

THE STATE OF ALABAMA, }
 J. W. Bishop No. 1 }
DALE COUNTY. }
and State, hereby certify that M. J. Woodhouse in and for said County

whose name we do signed to the foregoing conveyance, and who are known to me, acknowledged before me on this day,
that being informed of the contents of the conveyance, they executed the same voluntarily, on the day the same bears date.
Given under my hand, this 17 day of Oct 190 4 W. K. Bishop No. 1

17 Oct. 1904

WARRANTY DEED.

THE STATE OF ALABAMA, }
DALE COUNTY.

Know all Men by these Presents:

That W. M. J. Woodburn W. A. Woodburn

Dollars,

for and in consideration of Seventy
to me paid in hand by J. D. Bagwell

the receipt whereof is hereby acknowledged,
do Grant, Bargain, Sell and Convey unto the said J. D. Bagwell

the following described property, to-wit:

One undivided 1/8 interest in the following described
land, viz: E 1/4 of SW 1/4 & SW 1/4 of Sec. 15 & NE 1/4 of NW 1/4, Sec. 22,
all in Tp. 5, Range 20, being lying in Dale Co. Ala., and
Knox as the B. A. Newton land.



situated, lying and being in the County of Dale and State of Alabama.

TO HAVE AND TO HOLD the same unto the said J. D. Bagwell
heirs and assigns, forever. And we do, for ourselves heirs, executors and administrators, covenant with the said
that we lawfully seized in fee simple of said premises; that they are free from all incumbrance, and that we have
a good right to sell and convey the said property; that we will and shall heirs, executors and administrators shall warrant
and defend the same to the said J. D. Bagwell heirs,

M. D. Casey assigns to J. N. Woodham

The State of Alabama }
Dale County } knew all men. By These Presents
That for and in consideration of the sum of one \$100
Dollars to us in hand paid by J. N. Woodham, the
receipt whereof is here by acknowledged we do remise
release quit-claim and convey to the said J. N. Woodham
all our right, title interest and claim in or to the
following described land situate in the County
of Dale and State of Alabama, to-wit: S. $\frac{1}{2}$ of N. E. $\frac{1}{4}$ of
Sec. 21 and N. $\frac{1}{2}$ of E. $\frac{1}{2}$ of S. N. $\frac{1}{4}$ in Sec. 22 all in T. 10 S.,
Range 20.

Witness our hands and seals, this the 9 day of December 1903,
M. D. Casey (D. S.)
Signed, Sealed and Delivered in Presence of
M. Glover Casey (D. S.)

J. E. G. Riley.
The State of Alabama }
Dale County } I, J. E. G. Riley, a Notary Public, for
the said County, in said State, hereby certify that M. D. Casey &
M. Glover Casey whose names are signed to the foregoing

East, South and West, said lot being 20 yards each way, bounded as follows:
North by lot of Lou Jackson, East by Simmons Street, South by lot of Wm
Lee, West by land of John Wilkham, situated in the City of Ogan, Ala, being
the lot or parcel of land purchased by us from G W Woodham, Together with all
and singular the rights, privileges, hereditaments, and Appurtenances whatsoever,
thereto belonging or in anywise appertaining, To Have and to Hold, the premises
lawfully granted, with the Appurtenances, unto the said G W Woodham, his heirs
and assigns to — and — only proper use and behoof forever, And the said J B
Disoumcke and his wife Julia M Disoumcke does Covenant with the said G W
Woodham, his heirs and assigns that they are lawfully seized in fee of the
aforesaid premises: that they are free from all incumbrances; that they have
a good right to sell and Convey the same to the said G W Woodham his heirs
and assigns, that they will Warrant and defend the premises to the said G W Wood-
ham heirs and assigns forever, against the lawful claims and demands of all
persons. In witness whereof the said J B Disoumcke and wife Julia M Disoumcke
of the first part have hereunto set their hands and Seals, the day and year
above written
J B Disoumcke (L.S.)
Julia M. Disoumcke (L.S.)

The State of Alabama, } M L Vaughan J P in and for said County, hereby Certify
— County } that J B Disoumcke whose name is signed to the foregoing
Conveyance and who is known to me, acknowledged before me on this day
that being informed of the contents of the Conveyance he executed, the same

B. Andrews et al to J W Simmons

The State of Alabama, } This Indenture made this 30 day of July in the year of
 Barbour County, } Our Lord Nineteen Hundred and Three between J. B. Dis-
 Muke and his wife Julia M. Simms of Barbour County, State of Alabama,
 of the first part and J W Woodham of Dale County, State of Ala. of the second part,
 witnesseseth: That the said party of the first part, for and in consideration of the sum
 of five hundred Dollars to them in hand paid by the party of the second part, at
 and before the executing and delivery hereof, the receipt whereof we do hereby
 acknowledge, have granted, bargained, sold, released and confirmed, and by these
 presents do grant, bargain, sell, release, confirm and convey unto the said party,
 of the second part and to his heirs and assigns all that certain messuage or ten-
 ment and tract of land situated in East Dale County Ala. aforesaid and par-
 ticularly described as follows, said property beginning at South east corner of
 B L Andrews lot, running South on the west side of the Lavisville road to
 a certain gully, thence west down said gully to Simmons Street, thence
 North on said Street to the said B L Andrews lot, thence East to the point of
 beginning, the said tract or parcel of land being further described as follows:
 Bounded on the North by lot of B L Andrews, on the East by Lavisville road, on
 the South by the land formerly owned by J W Simmons and on the west by Simmons
 Street, and being the part or parcel of land purchased to of J W Simmons & wife
 Sarah Simmons by the said W B Dillard, also that certain part or parcel of land
 being west of Simmons Street and as now said Simmons Street, from the part of a

W B Dillard to J W Simmons

The State of Alabama,
Dale County.

Know all Men by These Presents:

That *J. M. Woodhewer and Annandly Woodhewer*

for and in consideration of *Five Hundred & fifty* DOLLARS,
to *J. M. Woodhewer* paid in hand by

J. M. Woodhewer the receipt whereof is hereby acknowledged, do grant, bargain,
sell and convey unto the said *J. M. Woodhewer* the following described property, to-wit

E. 1/4 of N. E. 1/4 and S. 1/4 of N. E. 1/4 in Sec 30 and S. 1/4 of N. W. 1/4
in Section 29 in Twp. 5. Range 25.

situated, lying and being in the County of *Dale* and State of Alabama.
TO HAVE AND TO HOLD the same unto the said *J. M. Woodhewer his*
heirs and assigns forever. And *J. M. Woodhewer* and *J. M. Woodhewer his* heirs, executors and administrators, covenant with the said
heirs and assigns, that *J. M. Woodhewer* lawfully seized in fee simple of said premises; that they are free from all incumbrance, and that *J. M. Woodhewer*
has a good right to sell and convey the said property, that *J. M. Woodhewer* will, and *J. M. Woodhewer his* heirs, executors and administrators shall, warrant
and defend the same to the said *J. M. Woodhewer*

heirs, executors and assigns, forever, against the lawful claims of all persons whatsoever.
GIVEN under *J. M. Woodhewer* hand & seal, this *1st* day of *July* A. D. 190*3*
At *J. D. Bailey* *J. M. Woodhewer* (Seal.)
J. M. Woodhewer (Seal.)

The State of Alabama, } Know all Men by These Presents:
Dale County.

That *J. M. Woodham and Medy Woodham*
for and in consideration of *Twenty & no/100* DOLLARS
to *paid* in hand by *J. M. Woodham*
the receipt whereof is hereby acknowledged, do grant, bargain,
sell and convey unto the said *J. M. Woodham*
the following described property, to-wit

A E 1/4 of S W 1/4 in Sec 28, Twp 5, Range 25.



situated, lying and being in the County of and State of Alabama.
TO HAVE AND TO HOLD the same unto the said *J. M. Woodham* his
heirs and assigns forever. And *he* do, for *his* and *his* heirs, executors and administrators, covenant with the said
heirs and assigns, that *he* will lawfully seized in fee simple of said premises; that they are free from all incumbrance, and that *he*
has a good right to sell and convey the said property, that *he* will, and *he* heirs, executors and administrators shall, warrant
and defend the same to the said *J. M. Woodham* his

heirs, executors and assigns, forever, against the lawful claims of all persons whatsoever.
GIVEN under *his* hand & and seal, this *1st* day of *Jan* A. D. 190*3*
Attest: *W. D. Bailey* *J. M. Woodham* (Seal.)
Medy Woodham (Seal.)

Dec 22, all of the 67th of 1877, Dec. 22 tract of Choctawhatchie 10 acres
Dec. 22, Containing 40 acres more or less, all of that portion 10th of 1877
West of 7th Choctawhatchie line of Dec 27, Containing 60 acres more or
less, The 1/2 of N E 1/4 of Dec 24, all in Township 5 N, 23, and Range 10
bounded as follows on north by land of Sam Marshall, on east by
River, on west by E. S. Andrews, on South by land of Larry (Cousin)
dated bying and being in the County of Dale and State of Alabama.
Witness my hand and Seal this the 8 day of Dec, 1902,
Signed Sealed and Delivered in Presence of
L. F. Sessions,

Planted Woodlands Tract
by J. H. Sessions, Notary

The State of Alabama, } L. F. Sessions a Notary Public in and for the said
Dale County, } County, in said State, hereby Certify that J. H. Sessions
Cashier of J. M. Bantz whose name is signed to the foregoing conveyance
and who is known to me, acknowledged before me on this day, that being
informed of the of this conveyance he executed the same voluntarily on the
day the same bears date, Given under my hand this 8 day of Dec, A.D. 1902,
L. F. Sessions Notary Public Dale Co.

Received this 24 day of July A.D. 1903, and recorded in Vol 1 Page 374
J. P. Dawson Judge of Probate

A A Evans et al to H. W. Bass,

that we to A Evans and

10 11 12
The State of Alabama, Know all men by these presents:

Dale County, } That for and in consideration of the sum of
Six Hundred fifty & no/100 Dollars to us in hand paid by J. M. Woodham
the receipt whereof is hereby acknowledged we do demise, release, quit claim
and convey to the said J. M. Woodham all our right, title, interest and claim
in and for to the following described land situate in the County of Dale
and State of Alabama, to wit: $6\frac{1}{2}$ of $SE\frac{1}{4}$ Sec. 21, & that portion east of
branch running near residence, of $NE\frac{1}{4}$ of $SE\frac{1}{4}$ Sec 21 containing 20
acres more or less, $S\frac{1}{2}$ of $SW\frac{1}{4}$ of $NE\frac{1}{4}$ of Sec 22, The $NE\frac{1}{2}$ of $SW\frac{1}{4}$
Sec 22, all of the $SE\frac{1}{2}$ of $SW\frac{1}{4}$ Sec. 22 west of Choctawhatchie River in
Sec. 22, containing 40 acres more or less, all of that portion $NE\frac{1}{2}$ of $NE\frac{1}{4}$
West of the Choctawhatchie river of Sec 27, containing 60 acres more or
less, The $S\frac{1}{2}$ of $NE\frac{1}{4}$ of Sec 21, all in Township 5 N, 25, said lands being
bounded as follows: on north by land of Sam Maud, on east by
river, on west by E. C. Andrews, on south by land of Lacey Parker sit-
uated lying and being in the County of Dale and State of Alabama.
Witness my hand and seal this the 8 day of Dec. 1902,
Signed, Sealed and Delivered in presence of
L. F. Sessions,
Plaintiff & Merchants Bank

The State of Alabama, I L. F. Sessions a Notary Public in and for the said
Dale County, } hereby certify that A. M. Sessions

34
as we were or less, To Have And To Hold the aforementioned premises to the said Ed Woodburn his heirs and Assigns forever, And we do Covenant with the said Ed Woodburn his heirs and Assigns that we are lawfully seized in fee of the aforementioned premises, that they are free from all incumbrances, that we have a good right to sell and convey the same to the said Ed Woodburn his heirs and Assigns, and that we will warrant and defend the premises to the said Ed Woodburn his heirs and Assigns forever, against the lawful Claims and demands of all persons In Interest Whereof, we the said John T Seay Jr and Camilla Seay have heretofore set our hands and seals This 22. day of November in the year of our Lord, one Thousand Nine Hundred and Two

John T Seay Jr
Camilla X Seay
Wife

Signed sealed and Delivered in presence of
Robt Boyd
J O Smith,

The State of Alabama, I Robt Boyd a Notary Public, in and for said County, in said State, Henry County. } hereby certify that John T Seay Jr and Camilla Seay his wife whose

names are signed to the foregoing Conveyance, and when we turned to me, acknowledged before me on this day, that being informed of the contents of this Conveyance they executed the same voluntarily on the day the same bears date,

Given under my hand this 22 day of Nov AD, 1902, Robt. Boyd N.O.

The State of Alabama, I Robt Boyd a Notary Public in and for the County in said State, Henry County, } do hereby certify that on the 22 day of November 1902, Came before me the within named Camilla Seay, known to me to be the wife of the within named John T

October, A.D. 1902,

W. J. Boxley, N.P. & Ex. off. J.P.

The State of Alabama, } W. J. Boxley a N.P. & Ex. off. J.P. in and for said County,
Henry County. } and State, do hereby Certify that on the 9th day of Octo-

1902, came before me the within named F. C. Hardy and A. J. Wilson known to
me to be the wives of the within named W. B. Hardy and W. H. Wilson, who being
examined separate and apart from the husband, Touching her signature to the within
Conveyance acknowledged that she signed the same of her own free will and accord
and without fear, constraint, or threats, on the part of the husband.

Given under my hand this 9th day of Octo A.D. 1902. W. J. Boxley, N.P. & Ex. off. J.P.
The State of Alabama, Dale County, I hereby Certify that the within Deed
was filed in this office for record Dec 8, 1902, at 9 o'clock a.m. and recorded in
Deed Book 1 342 and examined. G. P. Dowling Judge of Probate.

J. J. Seay & Wife to C. L. Woodham

The State of Alabama, } know all men by these Presents, that we John J. Seay Jr and
Henry County. } Camilla Seay his wife for and in consideration of Three Hun-
dred and fifty Dollars to us in hand paid by C. L. Woodham the receipt whereof
we do hereby acknowledge, do hereby grant bargain, sell, convey and confirm
and convey unto the said C. L. Woodham the following described real estate
lying in the County of Dale State of Alabama to-wit: East half of the North,
East quarter of Section 22 Township 10th N., Range twenty five, Containing

State of Alabama) Know all men by these presents that we, G. A. Baldwin and
Dale County Leonora Baldwin for and in consideration of Twenty Dollars now
paid in hand by J. J. Woodham the receipt whereof is hereby acknowledged do grant,
bargain, sell and convey unto the said J. J. Woodham the following land
to-wit: 1/4 acres, more or less of NW 1/4 of SW 1/4 Sec 31, T. 6. N. 2. E. lying on the east side of
the Newton and Echo road, and said road being the line situated, lying and being in
the county of Dale and State of Alabama. To have and to hold the same unto the
said J. J. Woodham his heirs and assigns forever. And we do for him and his
heirs executors and administrators, covenant with the said J. J. Woodham
his heirs and assigns, that we are lawfully seized in fee simple of said premises,
that they are free from all incumbrances and that we have a good right to sell
and convey the said property, that we will and our heirs executors and admin-
istrators shall warrant and defend the same to the said J. J. Woodham his heirs
executors and assigns forever, against the lawful claims of all persons whatsoever,
Given under our hand and seal this 14th day of March 1902.

Attest: Geo L. Branan
Gilem Riley

G. A. Baldwin (G. S.)
Leonora Baldwin (G. S.)

The State of Alabama } I hereby certify that
Dale County }
the within Instrument was filed in this office
for record Dec 3 1913
at 11 o'clock A. M.
in Book record B-9 and recorded
and examined. page 27
G. B. Edmon

THE STATE OF ALABAMA, DALE COUNTY.

Know all Men by these Presents, That *Wm Woodburn and wife S. A. Woodburn* for and in consideration of *Five hundred Dollars* paid in hand by *the said Trustees for Woodburn*

the receipt whereof is hereby acknowledged, do grant, bargain, sell and convey unto the said

Trustees of the S. W. 1/4 of W. 1/2 Sec 9 acres and better described and better discribed. Commencing 116 yards south from the NW corner extending 70 yards east 70 yards south 70 yards west and 116 yards north 70 yards north to starting point by in. sec (50) T. 15 R. 25. Containing 2 1/2 acres more or less

We the Trustees of Township Church grant the privilege of joining fence to said lot.

To HAVE AND TO HOLD the same unto the said *Trustees their* heirs and assigns, forever. And *we* do convey the said property; that *we* will, and *our* heirs, executors, and administrators shall, warrant and defend the same to said

Given under *my* hand and seal, this *28th* day of *Sept* A.D. 189*0*, *S. A. Woodburn* (L. S.)

THE STATE OF ALABAMA, DALE COUNTY. I, *J. W. Woodburn Justice of the Peace*, whose name *is* signed to the foregoing conveyance, and who *is* known to me, acknowledged before me on this day that, being informed of the contents of the conveyance, *he* executed the same voluntarily on the day the same bears date. Given under my hand, this *28th* day of *Sept* A.D. 189*0*.

THE STATE OF ALABAMA, DALE COUNTY. I, _____ hereby certify that _____ a subscribing witness to the foregoing conveyance, known to me, appeared before me this day, and, being sworn, stated that the grantor in the conveyance, voluntarily executed the same in his presence, and in the presence of the other subscribing witness, on the day the same bears date; that he attested the same in the presence of the grantor and of the other witness, and that such other witness subscribed his name as a witness in his presence. Given under my hand, this _____ day of _____ A. D. 189 _____

THE STATE OF ALABAMA, DALE COUNTY. I, *S. A. Woodburn Justice of the Peace* on the *28th* day of *Sept* 189*0*, came before me the within named *S. A. Woodburn* known, or made known, to me to be the wife of the within named *S. A. Woodburn* who, being examined separate and apart from the husband touching her signature to the within deed, acknowledged that she signed the same of her own free will and accord, and without fear, constraint, or threats on the part of the husband.

IN WITNESS WHEREOF, I hereunto set my hand, this *28th* day of *Sept* 189*0* *J. W. Woodburn J.P.*

THE STATE OF ALABAMA, _____ COUNTY. Office of Judge of Probate. I hereby certify that the within Deed was filed in this office for record on *18* day of *Sept*, 189*0*, at _____ M., and do recorded in Book *501* of Deeds, pages _____, and examined. _____ Judge of Probate.

The State of Alabama, }
County of Dale

Know all Men by These Presents:

That Mrs. Williams, E. Dillard and Margaret E. Dillard

for and in consideration of Three Thousand Eighty, (\$380.00)

DOLLARS

paid in hand by N. W. Woodhouse, the receipt whereof is hereby acknowledged, do grant, bargain, sell and convey unto the said N. W. Woodhouse

N. W. Woodhouse

the following described property, to-wit: to-wit: lying in the County of Dale, and State of Alabama, to-wit: said property, beginning at the North East Corner of The G. R. Andrews lot, running South on the West side of the Louisville road, thence West along said alley to Cummings Street, thence North of said street to the said lot of Cummings, beginning the said tract or parcel of land being further described as follows: to-wit: bounded on the North by the lot of J. P. Andrews on the East by the Louisville road, on the South by the land of J. W. Cummings and on the West by Cummins Street and being the same part or parcel of land purchased from J. W. Cummings and wife Sarah Cummings by the said Mills and Dillard. Also the said Cummins part or parcel of land bounded by Cummings Street and across the said Cummins street from the East or parcel of land above granted, having in the Center thereof a spring, the said spring being twenty (20) feet distant from West boundary of said part or parcel of land. J. W. Cummings died North East, South East, North West, South West, East and West of the said lot being forty (40) feet wide and being situated in the town of Post in the State of Alabama, and being a lot or parcel of land purchased from J. W. Cummings and wife Sarah Cummings by the said Mills and Dillard

situated lying and being in the County of Dale, the same as to the said N. W. Woodhouse, his heirs and assigns forever. And we do, for heirs, executors and administrators, covenant with the said N. W. Woodhouse, his heirs and assigns, that they are free from all incumbrances and that we will, and defend the same to the said N. W. Woodhouse, his heirs, executors and administrators, what warrant and defend they shall see cause to do.

TO HAVE AND TO HOLD the same unto the said N. W. Woodhouse, his heirs, executors and administrators, covenant with the said N. W. Woodhouse, his heirs and assigns, that we are to the said N. W. Woodhouse, his heirs, executors and administrators, what warrant and defend they shall see cause to do.

Witness our hands and seals, this 1st day of December, A. D. 1901. M. E. Dillard, Margaret E. Dillard (Seal.)

The State of Alabama, } Know all Men by These Presents:
Dale County.

That we S. W. Woodham, and A. C. Woodham, his wife,

for and in consideration of Five Hundred & Ninety
to D. J. Hunt paid in hand by

the receipt whereof is hereby acknowledged, do grant, bargain,

sell and convey unto the said D. J. Hunt,

the following described property, to-wit:
Commencing at the N. E. Corner of School House lot, thence south to R. Brown's line, thence S. E. to the southeast
and Newton's road, thence S. along said road to J. M. Mathews' Corner, thence S. E. parallel with the St. Bernard
line to the section line, thence along the branch bearing S. by ground, for a fence and a side of said branch to the corner
line on said branch, thence N. W. A. Corner line to the southeast and Newton road, then certain spot on
said road, thence N. W. to R. Brown's land Corner, thence N. to original Corner, also, one lot, by E. C.
bounded on the S. by Abbeville road on the W. by Mathews lot, and a certain spot, outstuck by Mathews lot,
and a certain spot, on the E. by Thomas' line and certain spot & corners, also, eight acres, more or less, except
two sixty feet square lots, lying in the S. E. Corner of the plot commencing at the Cross roads in E. C.
thence running the Enfield & Newton road, thence N. parallel with the Chitty bridge road near
the School House spring, thence on Lumbard and Taylor roads, to the Chitty bridge road & South near a
Cedar tree stump, thence to a fence and Cross roads - sections 19 & 20, containing
57. 1/2 acres or less, N. 6. P. 26.

D. J. Hunt

and State of Alabama.

situated, lying and being in the County of

TO HAVE AND TO HOLD the same unto the said D. J. Hunt, heirs, executors and administrators, covenant with the said

D. J. Hunt, his

heirs and assigns, that we are lawfully seized in fee simple of said premises; that they are free from all incumbrance, and that we
ha... a good right to sell and convey the said property, that we will, and our heirs, executors and administrators shall, warrant
and defend the same to the said D. J. Hunt, his

heirs, executors and assigns, forever, against the lawful claims of all persons whatsoever.

GIVEN under our hand ... and seal ... this 9th day of Oct. 1890.

Attest

D. C. Woodham (Seal.)

A. C. Woodham (Seal.)

The State of Alabama,
Dale County.

Know all Men by These Presents:

That we *J. M. Woodhams & Wife Medy Woodhams*

for and in consideration of *Three Hundred*
to *J. M. Woodhams* paid in hand by

DOLLARS,

sell and convey unto the said *J. M. Woodhams*

the receipt whereof is hereby acknowledged, do grant

the following described property, to-wit

6 1/4 of A. 6 1/4 of N. 1/4 of Sec 30. also the S. 1/4 of Sec 29. all in T. 5. N. 25. Containing in all 160 acre more or less.

situated, lying and being in the County of *Dale* *J. M. Woodhams* his and State of Alabama.
TO HAVE AND TO HOLD the same unto the said heirs and assigns forever. And *heirs* do, for *heirs* and *heirs* heirs, executors and administrators, covenant with the said
J. M. Woodhams his

heirs and assigns, that lawfully seized in fee simple of said premises; that they are free from all incumbrance, and that
lawful, a good right to sell and convey the said property, that will, and heirs, executors and administrators shall, warrant
and defend the same to the said *J. M. Woodhams*

heirs, executors and assigns, forever, against the lawful claims of all persons whatsoever.
GIVEN under *heirs* hands and sealed, this *15th* day of *February* A. D. 190*1*.....

Attest: *J. M. Judah* Justice of the Peace (Seal.)
J. M. Woodhams (Seal.)
Medy Woodhams (Seal.)

THE STATE OF ALABAMA, DALE COUNTY.

I know all Men by these Presents, That me of F Woodham and his wife this D Woodham for and in consideration of two hundred forty & no/100 Dollars, to no paid in hand by J C Woodham

J C Woodham the receipt whereof is hereby acknowledged, do grant, bargain, sell and convey unto the said J C Woodham the following described property, to wit: the 26 1/4 of NW 1/4 Sec 37 Township 5, Range 27, also 26 1/2 acres by being north of the north and 26 1/2 of R 1/4 Sec 30 Township 5, Range 27, also three (3) acres in the North-east corner of the NW 1/4 of sec 30, Township 5, Range 27, all being the three acres upon which the Residence of the said J C Woodham is situated and purchased by the said J C Woodham, Grand P. O. Woodham

To HAVE AND TO HOLD the same unto the said J C Woodham situated, lying, and being in the County of Dale, and State of Alabama. his heirs and assigns, forever. And he do heirs and assigns, that me lawfully seized in fee-simple of said premises; that they are free from all incumbrance, and that me have a good right to sell and convey the said property; that me will, and our heirs, executors, and administrators shall, warrant and defend the same to said J C Woodham

Given under our hands and seal 3, this 1st day of November A. D. 1900 J C Woodham (L. S.)
ATTEST: J. D. Bailey Urbah H. Woodham (L. S.)

THE STATE OF ALABAMA, DALE COUNTY
J. D. Bailey a Notary Public & Justice of the Peace
acknowledged before me on this day that, being informed of the contents of the conveyance, whose name is signed to the foregoing conveyance, and who are known to me, the executed the same voluntarily on the day the same bears date.

Given under my hand, this 1st day of Nov A. D. 1900 J D Bailey Notary Public & Justice of the Peace

THE STATE OF ALABAMA, DALE COUNTY.

I, J C Woodham, hereby certify that me a subscribing witness to the foregoing conveyance, known to me, appeared before me this day, and, being sworn, stated that the grantor in the conveyance, voluntarily executed the same in his presence, and in the presence of the other subscribing witness, on the day the same bears date; that he attested the same in the presence of the grantor and of the other witness, and that such other witness subscribed his name as a witness in his presence.

Given under my hand, this 1st day of Nov A. D. 1900

THE STATE OF ALABAMA, DALE COUNTY.
I J D Bailey Notary Public & Justice of the Peace in and for the County and State aforesaid, do hereby certify that on the 1st day of Nov 1900, came before me the within named D. F. Woodham known, or made known, to me to be the wife of the within named Urbah Woodham who, being examined separate and apart from the husband touching her signature to the within deed, acknowledged that she signed the same of her own free will and accord, and without fear, constraint, or threats on the part of the husband.

IN WITNESS WHEREOF, I hereunto set my hand, this 1st day of Nov 1900 J D Bailey Notary Public & Justice of the Peace

THE STATE OF ALABAMA, Dale COUNTY. Office of Judge of Probate.
I hereby certify that the within Deed was filed in this office for record on the 1st day of Nov 1900 at 1 o'clock P M., and recorded in Book U of Deeds, pages 361, and examined.

THE STATE OF ALABAMA, DALE COUNTY.

I Know all Men by these Presents, That Mrs. J. H. Malone & P. H. Malone & P. H. Malone for and in consideration of two hundred seventy five dollars...

M. W. Woodham, his and assigns the following described property, to-wit: South East quarter and South West quarter of South East quarter of Township 3 Range 13 containing 80 acres more or less lying in Dale County Alabama...

situated, lying, and being in the County of Dale, and State of Alabama. heirs and assigns, forever. And we do, convey the said property; that will, and heirs, executors, and administrators shall, warrant and defend the same to said M. W. Woodham...

THE STATE OF ALABAMA, DALE COUNTY. N. J. Oakley, Notary Public, whose name is signed to the foregoing conveyance, and who are known to me, acknowledged before me on this day that, being informed of the contents of the conveyance, they executed the same voluntarily on the day the same bears date.

THE STATE OF ALABAMA, DALE COUNTY. I, hereby certify that a subscribing witness to the foregoing conveyance, known to me, appeared before me this day, and, being sworn, stated that the grantor in the conveyance, voluntarily executed the same in his presence, and in the presence of the other subscribing witness, on the day the same bears date;

THE STATE OF ALABAMA, DALE COUNTY. I, in and for the County and State aforesaid, do hereby certify that on the day of 189, came before me the within named who, being examined separate and apart from the husband touching her signature to the within deed, acknowledged that she signed the same of her own free will and accord, and without fear, constraint, or threats on the part of the husband.

IN WITNESS WHEREOF, I hereunto set my hand, this day of 189.

1 Oct. 1913

WARRANTY DEED.

THE STATE OF ALABAMA, DALE COUNTY.

KNOW ALL MEN BY THESE PRESENTS, That *N. L. Woodhaver and wife*

Mary Woodhaver

DOLLARS, to *us* paid in hand by

Edward Humber

the receipt whereof is hereby acknowledged, do grant,

Burlaw Woodhaver

the following described property, to wit:

South West Fourth of North East Fourth, and North West Fourth of South East Fourth, and North half of the South West Fourth of South East Fourth, Section 26, Tp. 5, Range 25, 100 acres.

This deed is made to convey the one half undivided interest of N. L. Woodhaver to the said Burlaw Woodhaver

Dale

and State of Alabama.

Burlaw Woodhaver

his heirs

To HAVE AND TO HOLD the same unto the said

W. L. A. For Burlaw

and assigns forever. And *heirs, executors, and administrators,*

nant with the said lawfully seized in fe

situated, lying, and being in the County of DALE and State of Alabama.

TO HAVE AND TO HOLD the same unto the said Bartow Woodhauer and his heirs, executors, and administrators, covenant with the said Bartow Woodhauer and my heirs and assigns, that he lawfully seized in fee

simple of said premises; that they are free from all incumbrances, and that he have a good right to sell and convey the said property; that he will and my heirs, executors, and administrators shall warrant and defend the same to the said Bartow Woodhauer

Given under my hand and seal this 1 day of Oct., A. D. 1912.

Daniel Woodhauer (Seal.)

(Seal.)

(Seal.)

(Seal.)

Attest:
J. M. Garbitt

THE STATE OF ALABAMA, DALE COUNTY.

I, J. M. Garbitt, Registrar in Chancery
Daniel Woodhauer

whose name is signed to the foregoing conveyance, and who is known to me, acknowledged before me on this day that, being informed of the contents of the conveyance, he executed the same voluntarily on the day the same bears date.

Given under my hand this 1 day of Oct., 1912.

J. M. Garbitt
Registrar in Chancery

THE STATE OF ALABAMA, DALE COUNTY.

I, _____ in and for said County and State, hereby certify that on the _____ day of _____, 191____, came before me the within named _____

known to me to be the wife of the within named _____, who, being examined separate and apart from the husband touching her signature to the within conveyance, acknowledged that she signed the same of her own free will and accord, and without fear, constraint, or threats _____

In witness whereof I hereunto set my hand this _____ day of _____, 191____.

THE STATE OF ALABAMA, DALE COUNTY.

I, _____ in and for said County and State, hereby certify that _____ a subscribing witness to the foregoing conveyance, known to me, appeared before me this day and, being sworn, stated that _____

the grantor, _____ voluntarily executed the same in his presence and in the presence of the other subscribing witness, on the day the same bears date; that he attested the same

WARRANTY DEED.

THE STATE OF ALABAMA, DALE COUNTY.

KNOW ALL MEN BY THESE PRESENTS, That L. Daniel Woodhass, a widower

for and in consideration of Two Hundred Dollars, to see paid in hand by Burton Woodhass, the receipt whereof is hereby acknowledged, do grant, bargain, sell, and convey unto the said Burton Woodhass the following described property, to wit:

One acre of land in a square situated in the N. West Corner of South West 14 of NW 14, Section 25, also one square acre in the NE Corner of the SE 14 of NE 14, Section 26, and a road right of way Fifteen feet wide to run across the North end of the SE 14 of NE 14, Section 26, to the West line of said forty, all in Tp. 5, Range 25,

situated, lying, and being in the County of Dale and State of Alabama, To HAVE AND TO HOLD the same unto the said Burton Woodhass and assigns, his heirs, executors, and administrators, covenant w he said Burton Woodhass, his heirs and assigns, that he lawfully seized in fee

THE STATE OF ALABAMA,
County of Dec

KNOW ALL MEN BY THESE PRESENTS:

That for and in consideration of the sum of Five Dollars, to me in hand paid by Wm Woodham and B. L. Cotton the receipt whereof is hereby acknowledged, we do demise, Release, Quit Claim and Convey to the said Wm Woodham and B. L. Cotton all

right, title, interest and claim in or to the following described land situate in the County of Dec and State of Alabama, to-wit:
Our undivided interest in and to the following lands - to-wit: Tract of 7 1/4 of NW 1/4 and South half of North West 1/4 of the North East fourth of the South West fourth Section, S. 35, Range 24, Being a part of the old Mosley Dowling Tracer Near Gan, Ala.

WITNESS Our hand and seal, this the 18th day of September 19013
Signed, Sealed and Delivered in Presence of
W Corbett }
Wm Ida Goff } (L. S.)

THE STATE OF ALABAMA, }
County of Dec }
I, W Corbett Registrar in Chancery
in and for the said County, in said State, hereby certify that
whose name we signed to the foregoing Conveyance, and who are known to me, acknowledged before me on this day, that being informed of the contents of
this Conveyance we executed the same voluntarily on the day the same bears date. Sept 18 A. D. 1903
Given under my hand, this the 18 day of September Registrar in Chancery

THE STATE OF ALABAMA, }
County of Dec }
I, W Corbett Registrar in Chancery do hereby certify
that on the 18 day of Sept 1903 came before me the within named Wm Ida Goff
known to me to be the wife of the within named Wm Ida Goff who, being examined separate and apart from the husband,
touching her signature to the within Deed acknowledged that she signed the same of her own free will and accord and without fear, constraint or threats on
the part of her husband. In Witness Whereof, I hereunto set my hand, this 18 day of Sept A. D. 1903
W Corbett Registrar in Chancery

Received this 21 day of Sept 1903 and recorded Vol. Dec page 182
Wm Woodham
of Probate.

situated, lying, and being in the County of St. Clair and State of Alabama.
To HAVE AND to hold the same unto the said J. E. Uecker heirs, executors, and administrators, covenant with the said
and assigns forever. And J. E. Uecker heirs, executors, and administrators, covenant with the said
J. E. Uecker heirs and assigns, that J. E. Uecker lawfully seized in fee
simple of said premises; that they are free from all incumbrances, and that J. E. Uecker a good right to sell and convey the said property; that J. E. Uecker
will and J. E. Uecker heirs, executors, and administrators shall warrant and defend the same to the said J. E. Uecker

heirs, executors, and assigns, forever, against the lawful claims of all persons whomsoever
Given under hand and seal, this 12 day of Sept, A. D. 1912
J. E. Uecker (Seal.)
J. E. Uecker (Seal.)
J. E. Uecker (Seal.)
J. E. Uecker (Seal.)

THE STATE OF ALABAMA, DALE COUNTY.
I, J. E. Uecker Notary Public
J. E. Uecker known to me, acknowledged before me on this day that, being informed of the contents of
whose name J. E. Uecker signed to the foregoing conveyance, and whose J. E. Uecker known to me, acknowledged before me on this day that, being informed of the contents of
the conveyance, J. E. Uecker executed the same voluntarily on the day the same bears date.
Given under my hand this 12 day of September, 1912
J. E. Uecker Notary Public

THE STATE OF ALABAMA, DALE COUNTY.
I, J. E. Uecker Notary Public
J. E. Uecker in and for said County and State, hereby certify that on the
12 day of Sept, 1912, came before me the within named J. E. Uecker, who, being examined separate and apart from the
known to me to be the wife of the within named J. E. Uecker, husband touching her signature to the within conveyance, acknowledged that she signed the same of her own free will and accord, and without fear, constraint, or threats
on the part of the husband. In witness whereof I hereunto set my hand this 12 day of Sept, 1912
J. E. Uecker Notary Public

THE STATE OF ALABAMA, DALE COUNTY.
I, _____ in and for said County and State, hereby certify that
_____, a subscribing witness to the foregoing conveyance, known to me, appeared before me this day and, being
sworn, stated that _____

WARRANTY DEED.

THE STATE OF ALABAMA, DALE COUNTY.

KNOW ALL MEN BY THESE PRESENTS, That Mr. H. C. Henderson, J. C. Collier and J. V. Collier

for and in consideration of cash Dollars, to the paid in hand by H. C. Goff with the receipt whereof is hereby acknowledged, do grant, bargain, sell, and convey unto the said H. C. Goff the following described property, to wit:

East half of North-west Quarter of Quarter, Section 5 Township 5, Range 24, Containing Twenty acres,



situated, lying, and being in the County of Dale and State of Alabama.
To HAVE AND TO HOLD the same unto the said H. C. Goff and J. V. Collier heirs, executors, and administrators, covenant with the said H. C. Goff heirs

THE STATE OF ALABAMA, }
DALE COUNTY.

Know all Men by these Presents:

That *Mr L. B. Murphy Wife Lola Murphy & L. S. Sevier*
Wife Elizabeth Sevier
for and in consideration of *Fifteen hundred Dollars*
to *me* paid in hand by *G. W. Woodruff* Dollars

do Grant, Bargain, Sell and Convey unto the said *G. W. Woodruff* *his heirs*
and assigns the receipt whereof is hereby acknowledged,
the following described property, to-wit:

The old Livery Stable and Lot as which same is situated on 1/2 mch of Lot No. 7 in Block No. 4 in the town of Pratt, Dale County, Alabama as lies in, and immediately East of Merice Avenue and North of an Alley given W. T. wide running from said Avenue Eastward between said Lot and the J. W. Woodruff Friends Store on the Corner of said Avenue & the public square and running immediately in the rear of the same which alley way may be used by the said G. W. Woodruff & those holding under him for all necessary & reasonable purposes the same as the occupants of the said store, but said alley way is to be kept open for the use of the general public, said Lot hereby conveyed extends to & is bounded on the North by an alley running from Merice Ave. Eastward & on East by the hotel lot including the strip of ground bought by Shelly S. Alvesting which was conveyed to said Livery Stable Lot, in Grant.

situated, lying and being in the County of *dale* and State of *Alabama*.
TO HAVE AND TO HOLD the same unto the said *G. W. Woodruff* *his heirs and assigns, forever.* And *we* do, for *me* *and assigns* heirs, executors and administrators, covenant with the said *that we* *are* lawfully seized in fee simple of said premises; that they are free from all incumbrance, and that *we* *are* a good right to sell and convey the said property; that *we* *are* heirs, executors and administrators shall *be* and defend the same to the said *G. W. Woodruff* *his heirs, executors and assigns,* against the lawful claims of all persons whatsoever.

16 Oct. 1911

WARRANTY DEED.

GEO. B. BARHAM & CO. ST. LOUIS

THE STATE OF ALABAMA,
DALE COUNTY.

KNOW ALL MEN BY THESE PRESENTS:

THAT *Wm S. D. Northman wife Annie M. Northman*

for and in consideration of *Five thousand (\$5000.00)*

Dollars, to *5000* paid in hand by

E. M. Northman

the receipt whereof is hereby acknowledged, do Grant,

E. M. Northman

the following described property, to-wit:

Sec 4 of Twp 11 N. 10 E. 20 S. 20 W. corner of Twp 10 N. and Sec 17 of Twp 10 N. and Sec 17 of Twp 10 N. less 10 acres on East Side, containing in all one hundred fifty three acres more or less, all in Section 11, Township 5, Range 25.

Dale Northman

situated, lying, and being in the County of Jefferson and State of Alabama, his heirs
To HAVE AND TO HOLD the same unto the said J. D. Woodhouse and Lucy Woodhouse heirs, executors, and administrators, covenant with the said
and assigns, forever. And we do hereby assign his heirs, executors, and assigns, that we do lawfully seized in fee
J. D. Woodhouse heirs and assigns, that we do lawfully seized in fee
simple of said premises; that they are free from all incumbrances, and that we a good right to sell and convey the said property; that we
will and do heirs, executors, and administrators shall warrant and defend the same to the said J. D. Woodhouse
his heirs, executors, and assigns, forever, against the lawful claims of all persons whomsoever.

Given under hand and seal this 9 day of Oct, A. D. 1912,
J. D. Woodhouse (Seal.)
Lucy Woodhouse (Seal.)

(Seal.)

(Seal.)

(Seal.)

THE STATE OF ALABAMA, DALE COUNTY,
I, B. P. Guarn Clerk of the Circuit Court,
whose name is signed to the foregoing conveyance, and who is known to me on this day that, being informed of the contents of
the conveyance, she executed the same voluntarily on the day the same bears date.
Given under my hand this 9 day of Oct, 1912,
B. P. Guarn Clerk Circuit Court.

THE STATE OF ALABAMA, DALE COUNTY,
I, B. P. Guarn Clerk Circuit Court, in and for said County and State, hereby certify that on the
9 day of October, 1912, came before me the within named Lucy Woodhouse
known to me to be the wife of the within named J. D. Woodhouse, who, being examined separate and apart from the
husband touching her signature to the within conveyance, acknowledged that she signed the same of her own free will and accord, and without fear, constraint, or threats
on the part of the husband. In witness whereof I hereunto set my hand this 9 day of Oct, 1912.
B. P. Guarn
Clerk Circuit Court.

9 Oct. 1912 -0-

WARRANTY DEED.

THE STATE OF ALABAMA, DALE COUNTY.

KNOW ALL MEN BY THESE PRESENTS, That 71 Pl. Woodhewer & wife, Lucy Woodhewer

for and in consideration of one thousand sixty five 00/100 Dollars, to us

paid in hand by J. Woodhewer, the receipt whereof is hereby acknowledged, do grant, bargain, sell, and convey unto the said J. Woodhewer the following described property, to wit:

the Swth of Sep^r and 20 acres on the west side of West of Sep^r; and 10 acres in the S.E. corner of Neth of Swth, and 10 acres in the N.E. corner of Sth of Swth of Section 21 in Twp. 5, R. 25, bounded on the north by lands of Geo. Hestley Woodhewer, on the East by Geo. Hestley Woodhewer, on the South by Mrs. Lantry Parker, and on the West by lands of the Planters and Merchants Bank and lands of D.T. Bagwell. Containing 80 acres more or less, and known as part of the Elisha Anderson Land, being the land we bought of W.A. Ketchum.



situated, lying, and being in the County of Dale and State of Alabama.

TO HAVE AND TO HOLD the same unto the said J. Woodhewer and Lucy Woodhewer heirs, executors, and administrators, covenant and assigns, forever. And for do, for and heirs lawfully seized in fee

situated, lying and being in the County of Dale and State of Alabama. his heirs
TO HAVE AND TO HOLD the same unto the said Daniel Woodhace and his heirs, executors, and administrators, covenant with the said
and assigns, forever. And we do give each and assign heirs, executors, and administrators, covenant with the said
Daniel Woodhace his heirs and assigns, that we do lawfully seized in fee
simple of said premises; that they are free from all incumbrances, and that we have a good right to sell and convey the said property; that we
will and do heirs, executors, and administrators shall warrant and defend the same to the said Daniel Woodhace

his heirs, executors, and assigns, forever, against the lawful claims of all persons whomsoever.

Given under her hand... and seal... this 5 day of Oct., A. D. 1912.
John B. Swett (Seal.)
Sarah B. Swett (Seal.)
J. M. Gilley (Seal.)
J. M. Gilley (Seal.)

THE STATE OF ALABAMA, DALE COUNTY.
I, J. M. Gilley, Justice of the Peace in and for said County and State, hereby certify that
John B. Swett and wife Sarah Woodhace
whose name we signed to the foregoing conveyance, and who are known to me, acknowledged before me on this day that, being informed of the contents of
the conveyance, they executed the same voluntarily on the day the same bears date.
Given under my hand this 5 day of Oct., 1912.
J. M. Gilley
Justice of Peace

THE STATE OF ALABAMA, DALE COUNTY.
I, J. M. Gilley, Justice of Peace in and for said County and State, hereby certify that on the
5 day of Oct., 1912, came before me the within named Sarah B. Swett
known to me to be the wife of the within named John B. Swett, who, being examined separate and apart from the
presence of her husband, acknowledged that she signed the same of her own free will and accord, and without fear, constraint, or threats
of any kind or of her husband. In witness whereof I hereunto set my hand this 5 day of Oct., 1912.
J. M. Gilley
Justice of Peace

THE STATE OF ALABAMA, DALE COUNTY.
I, _____ in and for said County and State, hereby certify that
_____ a subscribing witness to the foregoing conveyance, known to me, appeared before me this day and, being
sworn, stated that
the grantor... voluntarily executed the same in his presence and in the presence of the other subscriber/witness on the day the same bears date; that he attested the same

WARRANTY DEED.

THE STATE OF ALABAMA, DALE COUNTY.

KNOW ALL MEN BY THESE PRESENTS, That John Bennett and Sarah Bennett

for and in consideration of Lucas R. Woodard (\$400.00)
Daniel Woodard

..... DOLLARS, to have paid in hand by

....., the receipt whereof is hereby acknowledged, do grant, bargain, sell, and convey unto the said Daniel Woodard.....the following described property, to wit:

1/4 of Sec 14 and 1/4 of Sec 14 and North 1/2 of Sec 14 of T. 24. N. 25. R. 25.



situated, lying, and being in the County of Dale and State of Alabama.

TO HAVE AND TO HOLD the same unto the said Daniel Woodard and his heirs, forever. And we do give each and his heirs, executors, and administrators, cov. with the said Daniel Woodard and his heirs and assigns, that we will lawfully seized in fee

situated, lying and being in the County of Mobile and State of Alabama.

TO HAVE AND TO HOLD The same unto the said Carrie M. Howell her heirs, executors, administrators and assigns, forever, in fee simple. And Carrie M. Howell hereby covenant with the said Carrie M. Howell that, Carrie seized in fee of the

afore granted premises, and have the right to sell and convey the same, and Carrie do hereby warrant the title to the afore granted premises, and agree forever to defend the same from the lawful claims of all persons whatsoever.

IN TESTIMONY OF ALL WHICH Carrie hereunto set my hand and seal, this 23 day of April A. D. 1912

ATTEST: J. J. Murrell (L. S.)
J. J. Murrell (L. S.)
J. J. Murrell (L. S.)
J. J. Murrell (L. S.)

THE STATE OF ALABAMA, }
Mobile County. }
I, J. J. Murrell Registrar in Charge, in and for said County and State

hereby certify that J. J. Murrell

whose name Carrie signed to the foregoing conveyance, and who Carrie known to me, acknowledged before me on this day that, being informed of the contents of the conveyance, he executed the same voluntarily on the day the same bears date.

Given under my hand, this 23 day of April A. D. 1912

J. J. Murrell, Registrar in Charge
THE STATE OF ALABAMA, }
County. } I, J. J. Murrell in and for the County and State

aforesaid, do hereby certify that on the 23 day of April 1912, came before me the within named Carrie M. Howell known, or made known, to me to be the wife of the within named Carrie M. Howell who, being by me examined separate and apart from the

husband touching her signature to the within warranty deed, acknowledged that she signed the same of her own free will and accord, and without fear, constraint or threats on the part of the husband.

IN WITNESS WHEREOF, I hereunto set my hand, this 23 day of April 1912

THE STATE OF ALABAMA, }
Dale _____ County. }

Know all Men by these Presents, THAT *L. J. Murch, a widower*

for and in consideration of the sum of *Five hundred and Fifty* Dollars to *Me* in hand paid by *Charles M. Mendenhall*

the receipt whereof is hereby acknowledged, have this day Bargained, Sold, Enfeoffed, Conveyed, and do by these presents Bargain, Sell, Enfeoff and Convey, unto the said *Charles M. Mendenhall*

the following described tract or parcel of land, viz: *Part of Public Land No. 422 in possession of said party, on East side of it, being off in East Side near the road*

East Public Road, Section 21, T. 5. S. Range 25

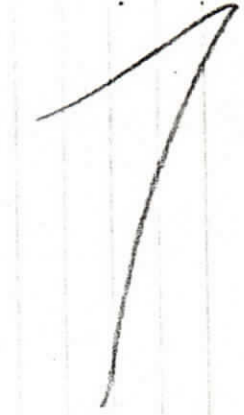

TO HAVE AND TO HOLD the aforegranted premises to the said Josely Woodham heirs, and assigns forever.

And we Josely Woodham do covenant with the said Josely Woodham heirs and assigns, that we we lawfully seized in fee of the aforegranted premises; that they we free of all incumbrances; that we we have a good right to sell and convey the same to the said Josely Woodham heirs and assigns; and that we we will warrant and defend the premises to the same to her

and assigns forever, against the lawful claims and demands of all persons.
IN WITNESS WHEREOF, we we the said Josely Woodham, in the year of our Lord 1911,
do hereunto set our our hand & seal & this, this 8th day of December

John B. Bennett (L. S.)
J. A. Bennett (L. S.)
J. A. Bennett (L. S.)
J. A. Bennett (L. S.)
J. A. Bennett (L. S.)

Signed, sealed and delivered in the presence of
G. L. Brannon
W. E. Smoot

THE STATE OF ALABAMA } I, G. L. Brannon Notary Public
DALE COUNTY } in and for said County, hereby certify that John Bennett and wife S. A. Bennett
whose name is we signed to the foregoing conveyance, and who are known to me, acknowledged before me on 8th day of December 1911,
that being informed of the contents of the conveyance, they executed the same voluntarily on the day the same bears date.
Given under my hand, this 8th day of December 1911.
G. L. Brannon
Notary Public

THE STATE OF ALABAMA } I, G. L. Brannon
DALE COUNTY } in and for the County and State aforesaid, do hereby certify that on the 8th day of December 1911,
before me the within named S. A. Bennett known to me to be the wife of the within named John Bennett who, being examined separate and apart from her husband touching her signature to the within acknowledged that she signed the same of her own free will and accord, and without fear, constraints or threats on the part of her husband
A WITNESS WHEREOF, I hereto set my hand, this 8th day of December 1911.
G. L. Brannon
Notary Public

THE STATE OF ALABAMA } I hereby certify that the within Deed was filed in this office for record on the 31st day of December 1911, at 9:30 o'clock A. M., and duly recorded in Book B-1 of Deeds.
DALE COUNTY }
G. L. Brannon
Notary Public

8 Dec. 1911
Roberts & Son, Printers, B'ham

WARRANTY DEED

The State of Alabama }
DALE COUNTY

KNOW ALL MEN BY THESE PRESENTS:

That *The John Beverett and wife S. A. Beverett*

of and in consideration of *Three Hundred Fifty*

no Dollars, to *us* in hand paid by *we Lane*

Jozev Handham

do hereby acknowledge have granted, bargained and sold, and by these presents do hereby grant, bargain, sell, enforce, and confirm and convey unto the said

Woodham

Jozev

Dale

State of Alabama, to-wit:

The NE 1/4 of NE 1/4 of section 17 and the NW 1/4 and SE 1/4 of the NW 1/4

of Section 26 in Township 5 Range 25 containing one hundred sixty

acres more or less.



situated lying and being in the County of St. Clair and State of Alabama.
TO HAVE AND TO HOLD The same unto the said M. H. Shivers his heirs, executors and administrators, covenant with the said heirs and assigns, forever. And we do, for re-assurance and and heirs and assigns, that we lawfully seized in fee simple of said premises; that they are free from all incumbrances, and that we have a good right to sell and convey the said property; that we will and do heirs, executors and administrators shall warrant and defend the same to the said M. H. Shivers heirs, executors and assigns, forever, against the lawful claims of all persons whatsoever.

Given under our hand and seal, this 16th day of October A. D. 1911.
[SEAL.]
Attest: J. B. F. Childress [SEAL.]
M. H. Shivers [SEAL.]
J. B. F. Childress [SEAL.]

THE STATE OF ALABAMA, } I, A. J. Beverell a Notary Public, in and for said County and State,
Dale County. } hereby certify that
whose name we signed to the foregoing conveyance, and who we known to me, acknowledged before me on this day, that being informed of the contents of the conveyance, they executed the same voluntarily, on the day the same bears date. A. J. Beverell Notary Public
Given under my hand, this 16th day of October, 1911.

THE STATE OF ALABAMA, } I, A. J. Beverell a Notary Public, in and for said County and State,
Dale County. } hereby certify that on the 6th day of December, 1911, came before me the within named J. B. F. Childress known to me to be the wife of the within named J. B. F. Childress who, being examined separate and apart from the husband, touching the signature to the within conveyance, acknowledged that she signed the same of her own free will and accord, and without fear, constraint or threats on the part of the husband.
IN WITNESS WHEREOF, I hereunto set my hand, this 6th day of December, 1911.
A. J. Beverell Notary Public

THE STATE OF ALABAMA, } I, _____ in and for said County and State,
Dale County. } hereby certify that _____ a subscribing witness to the foregoing conveyance, known to me, appeared before me this day, and being sworn, stated that _____ the grantor, voluntarily executed the same in his presence, and in the presence of the other subscribing witness, on the day the same bears date; that he attested the same in the presence of the grantor, and of the other witness, and that such other witness subscribed his name as a witness in his presence.
Given under my hand, this _____ day of _____, 1911.
STATE OF ALABAMA. I HEREBY CERTIFY that the within Deed was filed in this office for record on the _____ day of _____, 1911.

dated, lying, and being in the County of Dale and State of Alabama, them heirs
To HAVE AND TO HOLD the same unto the said A. L. Woodhouse and Berta Woodhouse, heirs
I assigns, forever. And we heirs, executors, and administrators, covenant with the said
A. L. Woodhouse and Berta Woodhouse their heirs and assigns, that we lawfully seized in fee
of said premises; that they are free from all incumbrances, and that we have a good right to sell and convey the said property; that we
I and we heirs, executors, and administrators shall warrant and defend the same to the said A. L. Woodhouse and
Berta Woodhouse their heirs, executors, and assigns, forever, against the lawful claims of all persons whomsoever.

Given under our hand and seal this 5 day of Oct, A. D. 1912.
John Bennett (Seal.)
Sarah Bennett (Seal.)
Test: J. M. Gilley (Seal.)

THE STATE OF ALABAMA, DALE COUNTY.
I, J. M. Gilley Justice of the Peace
whose name she signed to the foregoing conveyance, and who was known to me, acknowledged before me on this day that, being informed of the contents of
the conveyance, she executed the same voluntarily on the day the same bears date.
Given under my hand this 5 day of Oct, 1912.
J. M. Gilley Justice of Peace

THE STATE OF ALABAMA, DALE COUNTY.
I, J. M. Gilley Justice of the Peace
5 day of Oct, 1912 came before me the within named Sarah Bennett
known to me to be the wife of the within named John Bennett, who, being examined separate and apart from the
husband, acknowledged her signature to the within conveyance, acknowledged that she signed the same of her own free will and accord, and without fear, constraint, or threats
on the part of the husband. In witness whereof I hereto set my hand this 5 day of Oct, 1912.
J. M. Gilley Justice of Peace

THE STATE OF ALABAMA, DALE COUNTY.
I, _____ in and for said County and State, hereby certify that
_____ a subscribing witness to the foregoing conveyance, known to me, appeared before me this day and, being
sworn, testified that _____ bears date, that he attested the same

WARRANTY DEED.

THE STATE OF ALABAMA, DALE COUNTY.

KNOW ALL MEN BY THESE PRESENTS, That John Bennett and Sarah Bennett

for and in consideration of Five hundred (\$500.00)

M. L. Woodham and Burt Woodham Dollars, to see paid in hand by M. L. Woodham and Burt Woodham, the receipt whereof is hereby acknowledged, do grant, bargain, sell, and convey unto the said M. L. Woodham and Burt Woodham the following described property, to wit:

Six 1/4 NW 1/4 of Sec 14 and North 1/4 of SW 1/4 of Sec 14
Sec. 26, T. 5, R. 25,



situated, lying, and being in the County of Dale and State of Alabama.

To HAVE AND TO HOLD the same unto the said M. L. Woodham and Burt Woodham heirs, executors, and administrators, covenants, conditions, and terms with the said M. L. Woodham and Burt Woodham heirs, executors, and administrators, covenants, conditions, and terms with the said M. L. Woodham and Burt Woodham heirs and assigns that we will

State of Texas. } I Thomas E. Baker a Notary Public
Wacoyasches County, Tex and for said County and State
hereby certify that Mrs M. C. Woodham and J. H. Woodham
whose names are signed to the foregoing instrument, and
whom are known to me, that being informed of the
contents of the instrument they executed the same
voluntarily on the day the same bears date,
Givesa under my hand this the second day of
December 1911

Notary Public in and for
Wacoyasches County, Texas

The State of Alabama } I hereby certify that
Date County } the within instrument, was filed in this office
for record 19 1912
at 9 o'clock A.M. and recorded
in Book record 10 page 390-1
and examined.

Judge of Probate.
Fee \$ _____

State of Alabama } know all men by these presents,
Coffee County } That we, T. C. Mullins and wife together
Mullins do hereby certify

Constitute W.S. Mullins to sell all and any lands
and all our interest in all and any lands
that belonged to said John Z. Mullins deceased, and
we do hereby constitute and appoint said W.S. Mullins
as our true and lawful attorney in fact for us and
in our name to receive the purchase money for
said lands to be sold under and by virtue of the
powers given herein and to receipt for said moneys
for us and in our name, and also do hereby appoint
Constitute and designate said W.S. Mullins, to do all things
and acts that may be necessary to do in seeing and
conveying all of our interest in and to the lands that
are above described and any other lands of which
John Z. Mullins, deceased, did sign and possess:
And we do hereby ratify and confirm all the acts
which said W.S. Mullins, herein-above designated our
true and lawful Attorney, may do in the premises.
Given under my hand and seal this the 19th
day of December 1911 M.C. Woodhaver (T.S.)
J.H. Woodhaver (T.S.)

State of Texas of know all men by these presents, that
Navydoges County (we Mr. M. C. Woodham and husband J. H. Wood
do hereby constitute and appoint, W. S. Mullins of the County of
Coffee and State of Alabama, our true and lawful
Attorney, for us and in our name and behalf to sell
and convey; with or for cash or on credit, or partly for cash
and partly on credit, for us and in our name, and
to make deeds of conveyance for us and in our name
with full covenants of warranty, and to make bonds for
title for the sale thereof, and later to make warranty
deeds of conveyance all our right, title interest and
claim in and to the following described lands
to wit, $\frac{1}{2}$ of NE $\frac{1}{4}$ and six acres of section 20, NE $\frac{1}{4}$ of
SW $\frac{1}{4}$ section 13, $\frac{1}{2}$ of SE $\frac{1}{4}$ and SE $\frac{1}{4}$ of SW $\frac{1}{4}$ and $\frac{1}{2}$
of NE $\frac{1}{4}$ of SE $\frac{1}{4}$ and $\frac{1}{2}$ of NE $\frac{1}{4}$ section 14, all
in Township 6, Range 7, in Dale County, Alabama
and of any and all other lands of which John
J. Mullins, decedent, did seized and possessed it
being our intention and purpose to empower and
constitute W. S. Mullins to sell all and any

TO HAVE AND TO HOLD the foregoing promises to the said W. L. Woodham his heirs, and assigns forever.

And we do covenant with the said W. L. Woodham heirs and assigns, that we lawfully seized in fee of the foregoing premises; that they are free from all incumbrances; that we a good right to sell and convey the same to the said W. L. Woodham heirs and assigns; and that we will warrant and defend the premises to the same to the said W. L. Woodham his

heirs and assigns forever, against the lawful claims and demands of all persons.
IN WITNESS WHEREOF, we the said John Bennett and Caroline Bennett have hereunto set our hands and seals, this 24 day of October, in the year of our Lord 1911

Signed, sealed and delivered in the presence of
R. D. Bliggs John Bennett (L. S.)
N. P. Ex officio Justice of the Peace Caroline Bennett (L. S.)
(L. S.) (L. S.)
(L. S.) (L. S.)
(L. S.) (L. S.)

THE STATE OF ALABAMA, }
DALE COUNTY. }
I, R. D. Bliggs a N. P. Ex officio Justice of the Peace
in and for said County, hereby certify that John Bennett and Caroline Bennett
whose name are signed to the foregoing conveyance, and who are known to me, acknowledged before me
on this day, that being informed of the contents of the conveyance, they executed the same voluntarily on the day the same bears date.
Given under my hand, this 24 day of October, 1911 R. D. Bliggs N. P. Ex officio Justice of the Peace

THE STATE OF ALABAMA, }
DALE COUNTY. }
I, R. D. Bliggs, a N. P. Ex officio Justice of the Peace
in and for the County and State aforesaid, do hereby certify that on the 24 day of October
1911, came before me the within named John Bennett known to me to be the wife of the within named
John Bennett who, being examined separate and apart from her husband touching her signature to the within
acknowledged that she signed the same of her own free will and accord, and without fear, constraints or threats on the part of her husband.
IN WITNESS WHEREOF, I hereto set my hand, this 24 day of October, 1911

THE STATE OF ALABAMA, }
DALE COUNTY. }
I hereby certify that the within Deed was filed in this office for record on the 24 day of
October, 1911, at 9 o'clock A. M., and duly recorded in Book 111 of Deeds.

THE STATE OF ALABAMA, }
DALE COUNTY.

KNOW ALL MEN BY THESE PRESENTS:

That Mr John Bennett and wife Sarah Bennett

for and in consideration of Seven Hundred Fifty + 85/100 Dollars, to us in hand paid by...

M. L. Woodham, the receipt whereof Mr Luby acknowledges to have been paid to him by Woodham, sell, convey and convey unto the said M. L. Woodham, his heirs and assigns

the following described real estate situate in the County of...

State of Alabama, to-wit

All that portion or parcel of Land lying South of the Merston and 60th Road the same being a fraction of the NW 1/4 of NE 1/4 Sect 22 + NW 1/4 of NE 1/4 Sect 24 all in Township 5 Range 25 containing sixty acres more or less

A E 20 or of A E 1/4 of NW 1/4 Sect 23, T. 5, R. 25
NW 1/4 of NW 1/4 Sec 24 T. 5 R. 25

ated, lying, and be in the County of Dale and State of Alabama, his heirs, executors, and administrators, covenant with the said TO HAVE AND TO HOLD the same unto the said Daniel Woodhull and his heirs and assigns, that we lawfully seized in fee assign forever. And we do for each Daniel Woodhull's heirs and assigns, that we lawfully seized in fee

ple of said premises; that they are free from all incumbrances, and that we have a good right to sell and convey the said property; that we and our heirs, executors, and administrators shall warrant and defend the same to the said Daniel Woodhull's heirs, executors, and assigns, forever, against the lawful claims of all persons whomsoever.

Given under our hand and seal this 5 day of Oct., A. D. 1911. John Bennett (Seal.) Sarah Bennett (Seal.) Sarah Bennett (Seal.) (Seal.) (Seal.)

J. M. Gilly

THE STATE OF ALABAMA, DALE COUNTY. I, J. M. Gilly, Justice of the Peace, do hereby certify that I, John Bennett and wife Sarah Bennett, in and for said County and State, hereby certify that

whose name Mary signed to the foregoing conveyance, and who we know to me, acknowledged before me on this day that, being informed of the contents of the conveyance, they executed the same voluntarily on the day the same bears date. J. M. Gilly, Justice of Peace

THE STATE OF ALABAMA, DALE COUNTY. I, J. M. Gilly, Justice of Peace, do hereby certify that on the 5 day of Oct., 1911, same before me the within named Sarah Bennett, who, being examined separate and apart from the

known to me to be the wife of the within named John Bennett, acknowledged that she signed the same of her own free will and accord, and without fear, constraint, or threats or any other unlawful influence, and in witness whereof I hereunto set my hand this 5 day of Oct., 1911. J. M. Gilly, Justice of Peace

THE STATE OF ALABAMA, DALE COUNTY. I, a subscribing witness to the foregoing conveyance, known to me, appeared before me this day and, being

voluntarily executed the same in his presence and in the presence of the other subscribing witness, on the day the same bears date; that he attested the same with his hand and seal, and in the presence of the other subscribing witness, on the day the same bears date; that he attested the same

WARRANTY DEED.

THE STATE OF ALABAMA, DALE COUNTY.

KNOW ALL MEN BY THESE PRESENTS, That John Bennett and Sarah Bennett

for and in consideration of Nine Hundred (900 00)

DOLLARS, to her paid in hand by

Daniel Woodhewer, the receipt whereof is hereby acknowledged, do grant, bargain, sell, and convey unto the said Daniel Woodhewer the following described property, to wit:

1/4 of Sec 14 and Sec 15 of Twp 12 N and Range 12 W of Sec 14
Sec. 26, T. 5, R. 25.

situated, lying, and being in the County of Dale and State of Alabama.
To HAVE AND TO HOLD the same unto the said Daniel Woodhewer and assigns for him and his heirs, executors, and administrators, covenant with him and assigns, that we are lawfully seized in fee

HAVE AND TO HOLD The same unto the said *E. E. Woodhouse and Celta Woodhouse, his heirs, executors, administrators and assigns, forever, in fee simple.* And *we do* hereby covenant with the said *that we were* seized in fee of the

afore granted premises, and have the right to sell and convey the same, and *we do* do hereby warrant the title to the afore granted premises, and agree forever to defend the same from the lawful claims of all persons whatsoever.

IN TESTIMONY OF ALL WHICH *we do* hereunto set *our* hand and seal, this *23* day of *Sept*

September A. D. 191*1*
ATTEST:
M. S. Pulver (L. S.)
B. Shipped (L. S.)
Mattie Starke (L. S.)
S. A. Starke (L. S.)
(L. S.)

THE STATE OF ALABAMA, }
Dale County. } I, *M. S. Pulver* Notary Public *Exp. 1st Dec 1911* in and for said County and State

hereby certify that *Mattie Starke* *she* signed to the foregoing conveyance, and who *we* known to me on this day that, being informed of the contents of the conveyance, he executed the same voluntarily on the day the same bears date.
Given under my hand, this *22* day of *Sept* A. D. 191*1*
M. S. Pulver Notary Public

THE STATE OF ALABAMA, }
Dale County. } I, *M. S. Pulver* Notary Public *Exp. 1st Dec 1911* in and for the County and State

aforesaid, do hereby certify that on the *23* day of *Sept* 191*1*, came before me the within named *Mattie Starke* known, or made known, to me to be the wife of the within named *S. A. Starke* who, being by me examined separate and apart from the husband touching her signature to the within warranty deed, acknowledged that she signed the same of her own free will and accord, and without fear, constraint or threats on the part of the husband.

IN WITNESS WHEREOF, I hercunto set my hand, this the *23* day of *Sept* 191*1*
M. S. Pulver Notary Public

Received this *23* day of *Sept* A. D. 191*1*, and recorded in Vol. *92* Page *336*
M. S. Pulver

23 Sept 1911

THE STATE OF ALABAMA, }
Dale County.

Know all Men by these Presents, THAT Mr. S.A. Stone and wife, Mattie Stone

for and in consideration of the sum of Twenty Five hundred and no/100
D. E. Nodhams and Alta Nodhams

Dollars to us in hand paid by

the receipt whereof is hereby acknowledged, have this day Bargained, Sold, Enfeoffed, Conveyed, and do by these presents Bargain, Sell, Enfeoff and Convey, unto
the said D. E. Nodhams and Alta Nodhams

the following described tract or parcel of land, viz: 20/100 of Sec. 26 and Sec. 27, Twp. 4, Range 25, embracing 120 acres, more or less, and being the 80 acres of land purchased of J. M. Herring, and the 40 acres of land purchased of J. J. Pines, possession to be delivered the 1st of January, 1912, or earlier, if possible.



5 Nov. 1910

THE STATE OF ALABAMA,
DALE COUNTY,

KNOW ALL MEN BY THESE PRESENTS:

That *Wm. Woodhouse and wife, S.E. Woodhouse*

for and in consideration of *Sixty hundred and Sixty*

000 Dollars, to *000* paid in hand by

P.R. Woodhouse the receipt whereof is hereby acknowledged the following described property, to-wit:

The land of Sixty acres in the west side of New 05 of Sec 20 and 10 acres in the E. corner of New 05 of Sec 20 and 10 acres in the E. corner of New 05 of Sec 20, Range 20, bounded on the north by lands of John Wesley Woodhouse, on the East by John Wesley Woodhouse, on the South by Mary Lucy Parker and on the West by lands of the Trustees Merchants Bank and lands of D.F. Bagwell, containing 80 acres, more or less, and known as a part of the Elisha Anderson lands,



situated, lying and being in the County of *Dale* and State of Alabama.

TO HAVE AND TO HOLD the same unto the said

heirs and assigns forever. And *000* do, for *000*

heirs and assigns that *000*

P.R. Woodhouse his heirs, administrators, covenant with the said

P.R. Woodhouse his

TO HAVE AND TO HOLD the foregoing premises to the said N.E. Woodhams his heirs, and assigns forever.

And we do covenant with the said his N.E. Woodhams heirs and assigns, that we lawfully seized in fee of the aforesaid premises; that they free from all incumbrances; that we have a good right to sell and convey the same to the said N.E. Woodhams heirs and assigns; and that we will warrant and defend the premises to the same to the said his N.E. Woodhams heirs and assigns; and that we will warrant and defend the premises to the same to

the said his N.E. Woodhams heirs and assigns forever, against the lawful claims and demands of all persons.

IN WITNESS WHEREOF, we the said we day of August, in the year of our Lord 1900 hereunto set our hand and seal, this 30th day of August 1900, in the year of our Lord 1900

Signed, sealed and delivered in the presence of
A.G. Bedwell }
Notary Public }
G.M. Kelly (L.S.)
W.L. Kelly (L.S.)
(L.S.)
(L.S.)
(L.S.)

THE STATE OF ALABAMA, }
DALE COUNTY. }
I, A.G. Bedwell a Notary Public in and for said County, hereby certify that G.M. Kelly and wife W.L. Kelly whose names we signed to the foregoing conveyance, and who are known to me, acknowledged before me on this day, that being informed of the contents of the conveyance, they executed the same voluntarily on the 4 day the same bears date.

Given under my hand, this 30th day of August, 1900.
A.G. Bedwell Notary Public

THE STATE OF ALABAMA, }
DALE COUNTY. }
I, A.G. Bedwell a Notary Public in and for the County and State aforesaid, do hereby certify that on the 30th day of Aug, known to me to be the wife of the within named W.L. Kelly

30 Aug. 1910

THE STATE OF ALABAMA, }
DALE COUNTY

KNOW ALL MEN BY THESE PRESENTS:

That *Wm. G. M. Kelly and wife C. L. Kelly*

for and in consideration of *Eight hundred fifty & no/100*

Dollars, to *us* in hand paid by

W. E. Woodhull the receipt whereof *we*

do hereby acknowledge, do hereby grant, bargain, sell, enforce, and confirm and convey unto the said *W. E. Woodhull* his heirs and assigns

Schedule the following described real estate, lying in the County of *Dale* State of Alabama, to-w

One thousand lot of land in the Town of Midland City, Alabama, described as follows: Commencing at the S.E. Corner of A. O. Yorks St on Fourth Street, and
thence running West Two hundred (200) feet, thence North one hundred
(100) feet, thence East Two hundred (200) feet, back to Fourth Street, and
thence South one hundred (100) feet along said Street back to the Starting

point,

situated, lying and being in the County of Madison and State of Alabama

To have and to hold the same unto the said Clara Woodham and her heirs, administrators, executors, administrators, covenant with the said Clara Woodham heirs and assigns forever. And she do, for her heirs, executors, administrators, covenant with the said Clara Woodham heirs and assigns, that she lawfully seized in fee simple of said premises; that they are free from all incumbrances, and that she has a good right to sell and convey the said property; that she will and she assigns, executors, and administrators shall warrant and defend the same to said Clara Woodham heirs, and assigns forever, against the lawful claims of all persons whatsoever.

Given under her hand and seal, this 3 day of Jan, A. D. 1910

Clara Woodham

THE STATE OF ALABAMA, DALE COUNTY.

I, Alfred Martin Justice of the Peace, Clara Woodham and Clara Woodham, whose name is or were known to me, acknowledged before me on this day that, being informed of the contents of this conveyance, she executed the same voluntarily on the day so certified that. Given under my hand this 3 day of Jan, A. D. 1910

Alfred Martin
Justice of the Peace

THE STATE OF ALABAMA, DALE COUNTY.

I, Alfred Martin Justice of the Peace, Clara Woodham and Clara Woodham, whose name is or were known to me to be the wife of the within named Clara Woodham, who, being examined separately from the husband, touching her signature to the within Conveyance, acknowledged that she signed the same of her own free will and accord, and with constraint or threats on the part of her husband.

In witness whereof I have hereunto set my hand, this 3 day of Jan, 1910

Alfred Martin
Justice of the Peace

THE STATE OF ALABAMA, DALE COUNTY.

I, X, a subscribing witness to the foregoing conveyance, know appeared before me this day sworn, stated that she executed the same in his presence, and in the presence of the other subscribing witness on the day the same bears date; that he attested the same in the presence of the and of the other witness; that such other witness subscribed his name as a witness in his presence.

Given under my hand this 3 day of Jan, 1910

WARRANTY DEED

THE STATE OF ALABAMA, DALE COUNTY.

Know all Men by these Presents, That *W. Woodham and Acadin Woodham*

for and in consideration of *Fifty* Dollars paid in hand by *Ac Woodham* the receipt whereof is hereby acknowledged, do grant, bargain, sell and convey unto the said *Ac Woodham* an undivided interest *one* heirs and assigns, the following described real property, to wit:

DOLLAR

1/2 of 1/4 of 1/4 of NW 1/4 and NE 1/4 of SW 1/4 Sec 5, T. 5. S. R. 1.
This being our 1st and last divided in and to the land formerly owned and known as the Mosley Dowling land.

[Handwritten signature]

situated, lying and being in the County of *Dale* and State of Alabama

To have and to hold the same unto the said *Ac Woodham* heirs, executors, administrators, covenant with the said *Ac Woodham* heirs and assigns forever. And *Ac Woodham* heirs and assigns that *Ac Woodham* lawfully seized by the abstract of

20 Oct. 1907

THE STATE OF ALABAMA, }
DALE COUNTY.

Know all Men by these Presents:

That *Wm J. E. Woodhouse and wife Sarah A. Woodhouse*

for and in consideration of *Five hundred and Twenty Five* Dollars
to *us* paid in hand by *J. B. T. Childree*

do Grant, Bargain, Sell and Convey unto the said *J. B. T. Childree* the receipt whereof is hereby acknowledged,

the following described property, to-wit:
The NW 1/4 Sec 14, Twp 5, R. 26, & the SW 1/4 of Sec 16,
Twp 5, R. 26, and .5 acres situated in the SW corner of Sec 17 of
Sec 14, Twp 5, R. 26, Containing in all 125 acres more or less,



situated, lying and being in the County of *Dale* and State of *Alabama,*
TO HAVE AND TO HOLD the same unto the said *J. B. T. Childree*
heirs and assigns, forever. And *we* do, for *J. B. T. Childree* heirs, executors and administrators, covenant with the said
that *we* lawfully seized in fee simple of said premises; that they are free from all incumbrance, and that *we* have
a good right to sell and convey the said property; that *we* and *our* heirs, executors and administrators shall warrant
and defend the same to the said *J. B. T. Childree*

situated, lying, and being in the County of Dale and State of Alabama. his heirs
To HAVE AND TO HOLD the same unto the said Bartlett Woodhams and his heirs, executors, and administrators, covenant with the said
and assigns, forever. And we do for ourselves and his heirs and assigns, that we will lawfully seized in fee
Bartlett Woodhams a good right to sell and convey the said property; that we
simple of said premises; that they are free from all incumbrances, and that we have a good right to sell and convey the said property; that we
will and we heirs, executors, and administrators shall warrant and defend the same to the said Bartlett Woodhams
his heirs, executors, and assigns, forever, against the lawful claims of all persons whomsoever.

Given under our hand and seal this 1 day of October, A. D. 1912 A. L. Woodhams (Seal.)

Attest: J. M. Garbutt (Seal.)
Mary Woodhams (Seal.)
James (Seal.)
_____ (Seal.)

THE STATE OF ALABAMA, DALE COUNTY.

I J. M. Garbutt Registrar in Chancery in and for said County and State, hereby certify that
J. M. Woodhams and Mary Woodhams
whose names are signed to the foregoing conveyance, and who has known to me on this day that, being informed of the contents of
the conveyance, they executed the same voluntarily on the day the same bears date.

Given under my hand this 1 day of Oct. 1912
J. M. Garbutt Registrar in Chancery

THE STATE OF ALABAMA, DALE COUNTY.

J. M. Garbutt Registrar in Chancery in and for said County and State, hereby certify that on the
1 day of Oct. 1912 came before me the within named Mary Woodhams
known to me to be the wife of the within named A. L. Woodhams, who, being examined separate and apart from the
husband touching her signature to the within conveyance, acknowledged that she signed the same of her own free will and accord, and without fear, constraint, or threats
on the part of the husband. In witness whereof I hereunto set my hand this 1 day of Oct. 1912

J. M. Garbutt Registrar in Chancery

THE STATE OF ALABAMA, DALE COUNTY.

_____ a subscribing witness to the foregoing conveyance, known to me, appeared before me this day and, being

WARRANTY DEED

THE STATE OF ALABAMA, Dale County.

KNOW ALL MEN BY THESE PRESENTS, That

Abraham H. Robinson, a single man,

for and in consideration of *Seven hundred and no and*
to *paid* in hand by *M. B. Troutman*

DOLLARS

the receipt whereof is hereby acknowledged do grant, bargain, sell and convey unto the said *M. B. Troutman*

the following described property, to wit:

Five acres and 3/4 of Section 15, Township 12 North, Range 15 West, Meridian 7th of Sec 4th of Range 15 West, and North east corner thereof, land also has a road right of way fifteen feet wide to pass across the North end of the said forty acre tract to Section 16, Township 12 North, Range 15 West, being 1/4 acre more or less

situated, lying and being in the County of *Dale* and State of Alabama.

TO HAVE AND TO HOLD the same unto the said *M. B. Troutman, his*

heirs and assigns forever. And *we* do, for *ourselves* and *assigns* heirs, executors, administrators, covenant with the said *M. B. Troutman, his* heirs and assigns, that *we* lawfully

seized in fee simple of said premises; that they are free from all incumbrances, and that *we* have a good right to sell and convey the said

property; that *we* will and *assigns* heirs, executors, and administrators shall warrant and defend the same to said *M. B. Troutman, his* heirs, executors

and assigns forever, against the lawful claims of all persons whatsoever.

A. D. 1913

Given under *my* hand, and seals, this *27th* day of *October*

witness:

David H. Troutman (I. S.)

Charles S. S.

THE STATE OF ALABAMA, DALE COUNTY.

I, Lebia, Pollock, a nary Packer, in and for said County, hereby certify that Quinn Troutman, a single man, whose name is signed to the foregoing conveyance, and who has executed the same known to me, acknowledged before me on this day that, being informed of the contents of this conveyance, has executed the same voluntarily on the day same bears date.

Given under my hand this 27th day of October A. D. 1913
Lebia Pollock
Notary Public

THE STATE OF ALABAMA, DALE COUNTY.

I, _____, in and for said County, hereby certify that on the _____ day of _____ 191____, came before me the within named _____, who, being examined separate and known to me to be the wife of the within named _____, acknowledged that she signed the same of her own free will and accord, and without fear, constraint or threats on the part of her husband.

In witness whereof I have hereunto set my hand, this _____ day of _____ 191____

THE STATE OF ALABAMA, DALE COUNTY.

I, _____, in and for said County, hereby certify that _____, a subscribing witness to the foregoing conveyance, _____ known to me, appeared before me this day sworn, stated that _____, the grantor _____, voluntarily executed the same in his presence, and in the presence of the other subscribing witness on the day the same bears date; that he attested the same in the presence of the grantor _____ and of the other witness; that such other witness subscribed his name as a witness in his presence.

Given under my hand this _____ day of _____ 191____

THE STATE OF ALABAMA, DALE COUNTY, OFFICE OF JUDGE OF PROBATE.

I, _____, Judge of Probate, in and for said County, hereby certify that the within Deed was filed in this office for record on the _____ day of _____ 1913 at _____ o'clock P.M., and duly recorded in Book _____ of Deeds on Page 246 and examined.

WARRANTY DEED

THE STATE OF ALABAMA, DALE COUNTY.

Know all Men by these Presents, That S. S. L. Cotton and J. C. Cotton

for and in consideration of Eighty DOLLARS,
to H. C. Woodham paid in hand by H. C. Woodham

the receipt whereof is hereby acknowledged, do grant, bargain, sell and convey unto the said H. C. Woodham

heirs and assigns, the following described real property, to wit:
West 1/2 of the NW 1/4 of the NW 1/4 and the NW 1/4 of the SW 1/4,
Sec. 5, Town Ship 5, and Range 2 E.

This being our unrevoked interest in the lands James & Selous
and to the State of Daley Dowling and known as the Noble Dowling
lands.

situated, lying and being in the County of Dale and State of Alabama.

To have and to hold the same unto the said H. C. Woodham his
heirs and assigns forever. And he do, for us and our heirs, executors, administrators, covenant with the said H. C. Woodham
heirs and assigns, that we are lawfully seized in fee simple of said

attested, being and being in the County of Dale Alabama

To have and to hold the same unto the said heirs and assigns forever. And we do, for our heirs, executors, administrators, covenant with the said lawfully seized in fee simple of said premises; that they are free from all incumbrances, and that we have a good right to sell and convey the said property; that we will and our heirs, executors, and administrators shall warrant and defend the same to said heirs and assigns forever, against the lawful claims of all persons whatsoever.

Given under our hand and seal, this 22 day of November, A. D. 1913.

J. P. Cotton (L. S.)
J. P. Cotton (L. S.)
J. P. Cotton (L. S.)
J. P. Cotton (L. S.)

THE STATE OF ALABAMA, DALE COUNTY.
I, J. P. Cotton and J. P. Cotton, Notary Public in and for said County, hereby certify that we are signed to the foregoing conveyance, and who are known to me, acknowledged before me on this day that, being informed of the contents of this conveyance, they executed the same voluntarily on the day same bear date.

Given under my hand this 22 day of November, A. D. 1913.
Notary Public in and for said County, hereby certify that

THE STATE OF ALABAMA, DALE COUNTY.
I, J. P. Cotton, Notary Public in and for said County, hereby certify the on the 22 day of November, 1913, came before me the within named J. P. Cotton known to me to be the wife of the within named J. P. Cotton, who, being examined separate and apart from the husband, touching her signature to the within conveyance, acknowledged that she signed the same of her own free will and accord, and without fear constraint or threats on the part of her husband.

In witness whereof I have hereunto set my hand, this 22 day of November, 1913.
J. P. Cotton, Notary Public in and for said County, hereby certify that

THE STATE OF ALABAMA, DALE COUNTY.
I, J. P. Cotton, a subscribing witness to the foregoing conveyance, known to me appeared before me this day sworn, stated that the grantor, J. P. Cotton, executed the same in his presence, and in the presence of the other subscribing witness on the day the same bears date; that he attested the same in the presence of the grantor and of the other witness; that such other witness subscribed his name as a witness in his presence.

Given under my hand this 22 day of November, 1913.

22 Nov. 1913

WARRANTY DEED.

THE STATE OF ALABAMA, DALE COUNTY.

KNOW ALL MEN BY THESE PRESENTS, That *H. C. Woodham who is a single man*

for and in consideration of *Four hundred and fifty Dollars, to me* paid in hand by *J. C. Bottom and wife B. L. Bottom*, the receipt whereof is hereby acknowledged, do grant, bargain, sell, and convey unto the said *J. C. Bottom and B. L. Bottom*, the following described property, to wit:

The S W 4 of NW 4 Sec. 5. and Range 24, Township 5, bounded as follows north by lands of H. C. Woodham and H. C. Goff, East by lands of H. C. Woodham South by lands of H. L. Holman, and West by lands of Mrs. W. A. Byrd, also one acre in the NW corner of NE 4 of NW 4, Sec. 5, Township 5, and Range 24. Being the one acre lot where the structure of J. C. Bottom now stands.

situated, lying, and being in the County of *Dale* and State of Alabama.
TO HAVE AND TO HOLD the same unto the said *J. C. Bottom and B. L. Bottom* heirs, forever. And *I do hereby certify* and *the* heirs, executors, and administrators, conjointly with the said *J. C. Bottom and B. L. Bottom* heirs and assigns, that *the* lawfully seized in fee

situated, lying, and being in the County of Dale State of Alabama, their heirs
and administrators, covenant with the said J. L. Cotton and B. L. Cotton
and assign, forever. And I do for myself heirs, executors, and administrators, covenant with the said
J. L. Cotton and B. L. Cotton heirs and assigns, that I give lawfully seized in fee
simple of said premises; that they are free from all incumbrances, and that I
will and may heirs, executors, and administrators shall warrant and defend the same to the said J. L. Cotton and B. L. Cotton
heirs, executors, and assigns, forever, against the lawful claims of all persons whomsoever.

Given under my hand and seal this 22 day of November, A. D. 1913. H. C. Woodham (Seal.)
msd (Seal.)
Attest: J. C. Stephens (Seal.)

THE STATE OF ALABAMA, DALE COUNTY.
I, J. C. Stephens Notary Public & Ex-officio J.P. in and for said County and State, hereby certify that
whose name is signed to the foregoing conveyance, and who is known to me, acknowledged before me on this day that, being informed of the contents of
the conveyance, he executed the same voluntarily on the day the same bears date.
Given under my hand this 22 day of November, 1913.
J. C. Stephens
Notary Public & Ex-officio J.P.

THE STATE OF ALABAMA, DALE COUNTY.
I, _____, came before me the within named _____, who, being examined separate and apart from the
known to me to be the wife of the within named _____, who, being examined separate and apart from the
husband touching her signature to the within conveyance, acknowledged that she signed the same of her own free will and accord, and without fear, constraint, or threats
on the part of the husband. In witness whereof I hereunto set my hand this _____ day of _____, 1913.

THE STATE OF ALABAMA, DALE COUNTY.
I, _____, a subscribing witness to the foregoing conveyance, known to me, appeared before me this day and, being
sworn, stated that _____ that he attested the same

John Wesley and wife Almedia Ellen V. ("Medda") Woodham
to (son)
James Henry Woodham

8 Jan 1914

WARRANTY DEED.

THE STATE OF ALABAMA, DALE COUNTY.

KNOW ALL MEN BY THESE PRESENTS, That the J. W. Woodham and wife, Madeline Woodham

for and in consideration of Seven hundred and eighty dollars DOLLARS, to city paid in hand by J. W. Woodham

bargain, sell, and convey unto the said J. W. Woodham

NE 1/4 of NE 1/4 and NE 1/4 of NW 1/4 in Sec 30, Twp 20 N, R. 10 E, of NW 1/4 of SE 1/4 of SW 1/4 of NW 1/4 in Sec 29 Twp 5 Range 20, except one acre in the South West corner of the last named subdivision where the Negro, Charles Atkins, containing 8 1/2 acres more or less.



Dale

situated, lying, and being in the County of Dale and State of Alabama.

TO HAVE AND TO HOLD the same unto the said J. W. Woodham and as heirs and assigns and do for ourselves and heirs heirs, executors, and administrators, covenants with the said J. W. Woodham heirs and assigns, that we Lawfully seized in fee

situated, lying and being in the County of Dale and State of Alabama.
TO HAVE AND TO HOLD the same unto the said J. H. Starks and his heirs, executors, administrators, assigns, forever. And J. H. Starks, his heirs, executors, administrators, assigns, forever, covenant with the said J. H. Starks and his heirs, executors, administrators, assigns, forever, that whereas, lawfully seized in fee simple of said premises; that they are free from all incumbrances, and that whereas a good right to sell and convey the said property; that whereas will and assigns, executors, and administrators shall warrant and defend the same to the said J. H. Starks, his heirs, executors, administrators, assigns, forever, against the lawful claims of all persons whomsoever.

Given under my hand and seal this 8 day of January, A. D. 1914.
J. H. Starks (Seal.)
Media Starks (Seal.)
(Seal.)
(Seal.)
(Seal.)

THE STATE OF ALABAMA, DALE COUNTY.
I, J. H. Starks, a Notary Public, in and for said County and State, hereby certify that whose name J. H. Starks, known to me, acknowledged before me on this day that, being informed of the contents of the conveyance, J. H. Starks, executed the same voluntarily on the day the same bears date.
Given under my hand this 8 day of January, 1914.
Chas. O. Staley, Notary Public

THE STATE OF ALABAMA, DALE COUNTY.
I, J. H. Starks, a Notary Public, in and for said County and State, hereby certify that on the 8 day of January, 1914, came before me the within named Media Starks, who, being examined separate and apart from the husband, touching her signature to the within conveyance, acknowledged that she signed the same of her own free will and accord, and without fear, constraint, or threats on the part of the husband. In witness whereof I hereunto set my hand this 8 day of January, 1914.
J. H. Starks, Notary Public

THE STATE OF ALABAMA, DALE COUNTY.
I, J. H. Starks, a Notary Public, in and for said County and State, hereby certify that in and for said County and State, known to me, appeared before me this day and, being sworn, stated that the grantor J. H. Starks, voluntarily executed the same to the within named Media Starks, his wife, and she, Media Starks, his wife, acknowledged the same before me on this day that, being informed of the contents of the conveyance, J. H. Starks, executed the same voluntarily on the day the same bears date.
Given under my hand this 8 day of January, 1914.
Chas. O. Staley, Notary Public

THE STATE OF ALABAMA, DALE COUNTY.
I, J. H. Starks, a Notary Public, in and for said County and State, hereby certify that in and for said County and State, known to me, appeared before me this day and, being sworn, stated that the grantor J. H. Starks, voluntarily executed the same to the within named Media Starks, his wife, and she, Media Starks, his wife, acknowledged the same before me on this day that, being informed of the contents of the conveyance, J. H. Starks, executed the same voluntarily on the day the same bears date.
Given under my hand this 8 day of January, 1914.
Chas. O. Staley, Notary Public

WARRANTY DEED.

THE STATE OF ALABAMA, DALE COUNTY.

KNOW ALL MEN BY THESE PRESENTS, That Mr. Bartow Woodhouse and wife

of the County of Dale, State of Alabama Dollars, to us paid in hand by W. H. Stokes and J. E. Z. Riley, as such Guardians the receipt whereof is hereby acknowledged, do grant, bargain, sell, and convey unto the said W. H. Stokes and J. E. Z. Riley, as such Guardians the following described property, to wit:

Sw^{1/4} of Sec. 14 and N^{1/4} of Sec. 15 of Twp. 24, Range 25, all in Sec. 24, Twp. 24, Range 25; also 1 acre of land in square situated in the North-west corner of Sw^{1/4} of N^{1/4} Sec. 25, and 1 acre square in the Northeast corner of Sec. 14 of N^{1/4} Sec. 26 and a road eight of way fifteen feet wide to run across the North end of the Sec. 14 of N^{1/4} Sec. 26, to the west line of said forty, all in Twp. 24, Range 25;

and it is agreed and understood by and between the parties hereto, that, if the said Bartow Woodhouse shall pay to the said W. H. Stokes and J. E. Z. Riley, as such Guardians, \$14,000 on or before the 1st day of October, 1917, and \$8,000 on or before the 1st day of October, 1918, as rents for the above described lands for the years, respectively, of the above maturity dates, for which notes have this day been executed, and payable as above named, and such advances in the said C. H. Stokes and J. E. Z. Riley, as such Guardians, may make to the said Bartow Woodhouse for the purpose of making a crop on the said lands, or otherwise, during the life of all of the said above named years, then the said C. H. Stokes and J. E. Z. Riley, as such Guardians will and they do hereby agree by the acceptance of this deed to convey the said above described lands back to the said Bartow Woodhouse by their proper deed of conveyance

situated, lying, and being in the County of Dale and State of Alabama.
TO HAVE AND TO HOLD the same unto the said W. H. Stokes and J. E. Z. Riley, as such Guardians their heirs, assigns, forever. And W. H. Stokes and J. E. Z. Riley and W. H. Stokes and J. E. Z. Riley heirs, executors, and administrators, covenant with the said

simple of said _____ gives; that they are free from all incumbrances, and that _____ a good right to sell and convey the said property; that _____ will and _____ heirs, executors, and administrators shall warrant and defend the same to the said _____ heirs, executors, and assigns, forever, against the lawful claims of all persons whomsoever.

Given under _____ hand and seal this _____ day of _____, 1915.
Barbara Howard
(Seal.)
E. J. Riley
(Seal.)
E. J. Riley
(Seal.)
E. J. Riley
(Seal.)

THE STATE OF ALABAMA, DALE COUNTY.

I, _____ in and for said County and State, hereby certify that _____ whose name _____ signed to the foregoing conveyance, and who _____ known to me, acknowledged before me on this day that, being informed of the contents of the conveyance, _____ executed the same voluntarily on the day the same bears date.

Given under my hand this _____ day of _____, 1915.
E. J. Riley
Notary Public, Dale County, Ala.

THE STATE OF ALABAMA, DALE COUNTY.

I, _____ in and for said County and State, hereby certify that on the _____ day of _____, 1915, _____ came before me the within named _____, known to me to be the wife of the within named _____, who, being examined separate and apart from the husband touching her signature to the within conveyance, acknowledged that she signed the same of her own free will and accord, and without fear, constraint, or threats on the part of the husband.

In witness whereof I hereunto set my hand this _____ day of _____, 1915.
E. J. Riley
Notary Public, Dale County, Ala.

THE STATE OF ALABAMA, DALE COUNTY.

I, _____ in and for said County and State, hereby certify that _____, a subscribing witness to the foregoing conveyance, known to me, appeared before me this day and, being sworn, stated that _____ the grantor _____ voluntarily executed the same in his presence and in the presence of the other subscribing witness on the day the same bears date; that he attested the same in the presence of the grantor _____ and of the other witness, and that such other witness subscribed his name as a witness in his presence.

Given under my hand this _____ day of _____, 1915.

WARRANTY DEED.

THE STATE OF ALABAMA, DALE COUNTY.

KNOW ALL MEN BY THESE PRESENTS, That Mr. John Bennett and wife, Sarah Bennett

for and in consideration of Eight hundred Forty and 80/100

Dollars, to us

bargain, sell, and convey unto the said W. L. Woodhouse the receipt whereof is hereby acknowledged, do grant,

^{least} the following described property, to wit:

All that portion of Sec 17 of SW 1/4, lying South and East of the Newton and Echo Public road, containing 20 acres, more or less, in Sec. 23., and NE 1/4 of NW 1/4, in Twp. 14, all in Twp 5, Range 25. Containing in the aggregate 40 acres, more or less; this deed is given for the purpose of correcting the provisions of the deed described in our deed executed Oct. 24th, 1911, to said W. L. Woodhouse, which deed is recorded in Deed Book 484, in the office of the Judge of Probate of Dale County, Alabama,

(Handwritten signature)

situated, lying, and being in the County of Dale and State of Alabama.

TO HAVE AND TO HOLD the same unto the said W. L. Woodhouse his

and assigns, for and W. L. Woodhouse his heirs, executors, and administrators, covenant with the said

heirs

ed, lying, and heir of the County of Dale and State of Alabama: John B. Sadler heirs
To HAVE AND TO HOLD the same unto the said W. L. Sadler, his heirs, executors, and administrators, covenant with the said
signs, forever. And W. L. Sadler and W. L. Sadler heirs and assigns, that W. L. Sadler lawfully seized in fee

W. L. Sadler, his heirs, executors, and administrators, shall warrant and defend the same to the said W. L. Sadler a good right to sell and convey the said property; that W. L. Sadler
of said premises; that they are free from all incumbrances, and that W. L. Sadler heirs, executors, and assigns, forever, against the lawful claims of all persons whomsoever.

Given under hand and seal of this 4th day of November, 1916. John B. Sadler (Seal.)
W. L. Sadler (Seal.)
W. L. Sadler (Seal.)
W. L. Sadler (Seal.)
W. L. Sadler (Seal.)

STATE OF ALABAMA, DALE COUNTY.
I, John B. Sadler and wife, Martha Sadler
do hereby certify that
in and for said County and State, hereby certify that
I, John B. Sadler, signed to the foregoing conveyance, and who is known to me, being informed of the contents of
conveyance, they executed the same voluntarily on the day the same bears date.
Given under my hand this 4th day of Nov, 1916. John B. Sadler

STATE OF ALABAMA, DALE COUNTY.
I, Martha Sadler, came before me the within named John B. Sadler, known to me to be
day of November, 1916, who, being examined separate and apart from the husband touching her signature
wife of the within named John B. Sadler, who, being examined separate and apart from the husband touching her signature
I acknowledged that she signed the same of her own free will and accord, and without fear, constraint, or threats on the part of the husband.
In witness whereof I hereunto set my hand this 4th day of Nov, 1916. John B. Sadler
John B. Sadler

STATE OF ALABAMA, DALE COUNTY
I, _____ in and for said County and State, hereby certify that
a subscribing witness to the foregoing conveyance, known to me, appeared before me this day and, being sworn,
voluntarily attested the same in his presence and in the presence of the other subscribing witnesses on the day the same bears date; that he attested the same
dated that _____

THE STATE OF ALABAMA, DALE COUNTY.

I, *J. L. Miller, Judge of the Peace*, in and for said County, hereby certify that *Sarah Bell*, whose name is signed to the foregoing conveyance, and who is known to me, acknowledged before me on this day that, being informed of the contents of this conveyance, *she* executed the same voluntarily on the day same bears date.

Given under my hand this *9th* day of *Dec.* A. D. 191*6*.

J. L. Miller, Judge of the Peace
Judge of the Peace

THE STATE OF ALABAMA, DALE COUNTY.

I, *J. L. Miller, Judge of the Peace*, in and for said County, hereby certify that on the *9th* day of *Dec.* 191*7*, came before me the within named *Sarah Bell*, known to me to be the wife of the within named *Eddie Bell*, who, being examined separate and apart from the husband, touching her signature to the within *conveyance*, acknowledged that she signed the same of her own free will and accord, and without fear, constraint or threats on the part of her husband.

In witness whereof I have hereunto set my hand, this *9th* day of *Dec.* 191*7*.

J. L. Miller, Judge of the Peace

THE STATE OF ALABAMA, *Dale* COUNTY.

I, *J. L. Miller, Judge of the Peace*, in and for said County and State, hereby certify that *Mary Wood*, *Widow of J. Wood*, whose name is signed to the foregoing conveyance, and who is known to me, acknowledged before me this day that, being informed of the contents of this conveyance, *she* executed the same voluntarily on the day the same bears date.

Given under my hand this *9th* day of *Dec.* A. D., 191*6*.

J. L. Miller, Judge of the Peace

THE STATE OF ALABAMA, DALE COUNTY, OFFICE OF JUDGE OF PROBATE.

I, *E. J. Wood*, Judge of Probate, in and for said County, hereby certify that the within Deed was filed in this office for record on the *19* day of *April* 191*7* at *11* o'clock *A.M.*, and duly recorded in Book *154* of Deeds on Page *122* and examined, *11/11/17*

WARRANTY DEED

THE STATE OF ALABAMA, DALE COUNTY.

WE, J. T. Dought and wife Elizabeth

Know all Men by these Presents, That

for and in consideration of Four hundred & forty
to us paid in hand by J. R. Woodham Jr

DOLLARS,

J. R. Woodham Jr

the receipt whereof is hereby acknowledged, do grant, bargain, sell and convey unto the said
heirs-and-assigns, the following described real property, to-wit:

6 1/2 of N E 1/4 and the NW 1/4 of N E 1/4 Sect 4, T. 25. Range 25
Containing 400 Acres more or less

[Handwritten signature]

ing and being in the County of St. Clair and State of Alabama.
 o have and to be the same unto the said J. W. Stroobham Jr.
 assigns forever. And he do, for his heirs and assigns, that he lawfully seized in fee simple of said prem-
 they are free from all incumbrances, and that he has a good right to sell and convey the said property; that he will and his heirs, executors
 and administrators shall warrant and defend the same to said J. W. Stroobham Jr.
 ns forever, against the lawful claims of all persons whatsoever.
 under his hand and seal, this 1st day of January, A. D. 1927.
 (L. S.)
 (L. S.)
 (L. S.)
 (L. S.)
 (L. S.)

STATE OF ALABAMA, DALE COUNTY.
J. F. Dosselt N. O. 4078 J. P.
 at J. F. Dosselt, whose name are signed to the foregoing conveyance, and who are
 me, acknowledged before me on this day that, being informed of the contents of this conveyance, they executed the same voluntarily on the day same bears
 ven under my hand this 1st day of January, A. D. 1927.
J. F. Dosselt
N. O. 4078 J. P.

STATE OF ALABAMA, DALE COUNTY.
J. F. Dosselt N. O. 4078 J. P.
 day of January, 1927, came before me the within named J. F. Dosselt
 to me to be the wife of the within named J. F. Dosselt who, being examined separate and
 her signature to the within Deed, acknowledged that she signed the same of her own free will and accord, and without
 witness whereof I have herunto set my hand, this 1st day of January, 1927.
J. F. Dosselt
N. O. 4078 J. P.

STATE OF ALABAMA, DALE COUNTY. Office of Judge of Probate.
J. W. Stroobham Jr.
 Deed was filed in this office for record on the 1st day of August, 1927, at 11 o'clock A.M., and duly recorded in
 Judge of Probate

WARRANTY DEED

Roberts & Son, Printers, B'ham

The State of Alabama }
DALE COUNTY

KNOW ALL MEN BY THESE PRESENTS:

That *J. M. Palmer*

of and in consideration of *Twenty Five Hundred*
Dollars to *me* in hand paid by

J. P. Wood the receipt whereof

I hereby acknowledge, have granted, bargained and sold, and by these presents do hereby grant, bargain, sell, ~~convey~~ and convey unto the said

Wm. P. Wood the following described real estate, lying in the County of *Dale* State of Alabama, to-wit:

The N^W 1/4 of the N^W 1/4 Section 1, Twp 4, Range 25; The East 1/2 of the N^W 1/4 and the S^W 1/4 of the N^W 1/4 Section 26, Twp 5, Range 25; The N^W 1/4 of the N^W 1/4 Section 31, Twp. 5, Range 26, embracing in the aggregate, 200 Acres more or less.

TO HAVE AND TO HOLD the aforegranted premises to the said P.O. and O.W. Woodham their heirs, and assigns forever.

And I do covenant with the said P.O. and O.W. Woodham their heirs and assigns, that I am lawfully seized in fee of the aforegranted premises; that they are free from all incumbrances; that share a good right to sell and convey the same to the said P.O. and O.W. Woodham their heirs and assigns; and that I will warrant and defend the premises to the same to

P.O. and O.W. Woodham their heirs and assigns; and that I will warrant and defend the premises to the same to

in and assigns forever, against the lawful claims and demands of all persons.

IN WITNESS WHEREOF, I the said 15th day of September, in the year of our Lord 1917.

Signed, sealed and delivered in the presence of
A.L. Brauman }
(L. S.)
A.L. Palmer }
(L. S.)
(L. S.)
(L. S.)
(L. S.)

THE STATE OF ALABAMA }
DALE COUNTY }
I, A.L. Brauman } Notary Public
in and for said County, hereby certify that A.L. Palmer } a single man
whose name is } signed to the foregoing conveyance, and who is } known to me, acknowledged before me on

the day, that being informed of the contents of the conveyance, he } executed the same voluntarily on the day the same bears date.
Given under my hand, this 15th day of September, 1917 } A.L. Brauman
Notary Public,

THE STATE OF ALABAMA }
DALE COUNTY }
I, _____ }
in and for the County and State aforesaid, do hereby certify that on the _____ day of _____, _____ known to me to be the wife of the within named _____

acknowledged that she signed the same of her own free will and accord, and without fear, constraints or threats on the part of her husband _____

IN WITNESS WHEREOF, I have to set my hand, this _____ day of _____, 19____

THE STATE OF ALABAMA }
DALE COUNTY }
I hereby certify that the within Deed was filed in this office for record on the 13 day of Oct
1917, at 3 o'clock P.M., and duly recorded in Book 104 of Deeds. Page 235
A.L. Brauman
Judge of Probate

29 JAN. 1918

WARRANTY DEED

Roberts & Son, Printers, Elham

The State of Alabama

KNOW ALL MEN BY THESE PRESENTS:

DALE COUNTY

That *Wm. O. A. Staton* and *Geo. J. Riley*, as Guardians of the Minor Children of *W. B. Staton*

deceased for and in consideration of *four hundred sixteen and 20/100* Dollars, to *us* the receipt whereof *Wm*

in hand paid by *Eva Woodham*

do hereby acknowledge, have granted, bargained and sold, and by these presents do hereby grant, bargain, sell, ~~outoff~~ ^{divided} and convey unto the said *Eva Woodham*, her heirs and assigns, the following described real estate, lying in the County of *Dale* State of Alabama, to-wit:

Part of NE 1/4, and NW 1/4 of SE 1/4, and 7/8 of S. 1/2 of S. E. 1/4, all in Sec. 26, Twp. 5, Range 25, also 1 acre of land in a square situated in the Northwest Corner of Town of 1804, Sec. 25, and 1 acre square in the Northwest Corner of SE 1/4 of NE 1/4, Dec. 26, and a road 10 ft. - 5' wide - 5' high - fifteen feet wide to run across the north end of the SE 1/4 of NE 1/4, Sec. 26, Twp. 5, Range 25, West line of said lots, all in Twp. 5, Range 25;

And it is hereby agreed and understood by and between the parties hereto, which is made one of the Conditions and a part of this deed of Conveyance, that the Vendor herein hereby warrant and agree to defend the title to the lands herein conveyed against all claim or in any manner which may hereafter be asserted by them, and not otherwise, and that they are conveying to the said *Eva Woodham* only such title as they may here obtain through a deed of Conveyance to them by *Barlow Woodham* and *Wife, Eva Woodham*, dated *March 26th 1915*, their title to the said lands being dependent upon and having been obtained through this deed of Conveyance, and these Agreements and Conditions are to have Force and Effect over all other Agreements or Conditions otherwise expressed in this deed of Conveyance.

TO HAVE AND TO HOLD the foregoing premises to the said

heirs, and assigns forever.

And *she* do covenant with the said

heirs and assigns, that *she* are lawfully seized in fee of the aforegranted premises; that *she* are free

from all incumbrances; that *she* have a good right to sell and convey the same to the said

heirs and assigns; and that *she* will warrant and defend the premises to the same to

the said heirs and assigns forever, against the lawful claims and demands of all persons.

IN WITNESS WHEREOF, *she* the said

she herunto set *our* hand and seal, this *29th* day of *January*, in the year of our Lord 19*18*

(L. S.)

Signed, sealed and delivered in the presence of

(L. S.)

J. C. Murrell }
W. H. Riley }
Notary Public of the Precinct of }
Dauphin of Little Starke }
precinct of Little Starke }
Deceased }
(L. S.) }
(L. S.) }

THE STATE OF ALABAMA

DALE COUNTY

I, *J. C. Murrell*, Notary Public in and for said County, hereby certify that *she* are known to me, acknowledged before me on

W. H. Riley }
Deceased }
this day, that being informed of the contents of the conveyance, *she* executed the same voluntarily on the day the same bears date.

she signed to the foregoing conveyance, and *she* are known to me, acknowledged before me on

Given under my hand, this *29th* day of *January* AD 19*18*

J. C. Murrell }
Notary Public of the Precinct of }
Dauphin of Little Starke }
precinct of Little Starke }
Deceased }
(L. S.) }
(L. S.) }

THE STATE OF ALABAMA

DALE COUNTY

I, _____ a _____ in and for the County and State aforesaid, do hereby certify that on the _____ day of _____

known to me to be the wife of the within named _____

_____ came before me the within named _____

who, being examined separate and apart from her husband touching her signature to the within

acknowledged that she signed the same of her own free will and accord, and without fear, constraints or threats on the part of her husband

IN WITNESS WHEREOF, I hereto set my hand, this _____ day of _____ 19____

THE STATE OF ALABAMA

DALE COUNTY

I hereby certify that the within Deed was filed in this office for record on the *22* day of *July*

19*18*, at *10* o'clock *AM*, and duly recorded in Book *194* of Deeds.

Judge of

THE STATE OF ALABAMA, }
COUNTY. } *Doyle*

KNOW ALL MEN BY THESE PRESENTS: *that we Mary Woodham and husband W.A. Woodham*

DOLLAR

for and in consideration of the sum of *One*

to *us* in hand paid by *Mary J. Newton*

the receipt whereof is hereby acknowledged, *we* do Remise, Release, Quit Claim and Convey to the said *Mary J. Newton* all *our*

right, title, interest and claim in or to the following described land situate in the County of *Doyle*

1/2 of Twp. 15, NW 1/4, of S.E. 1/4, Sec. 15, and NE 1/4, of NW 1/4, Sec. 22, all in Twp. 5, Range 207

WITNESS *our* hand and seal, this the *25th* day of *February* 19*08*

Signed, Sealed and Delivered in Presence of

E. G. Mace

Mary J. Newton
W.A. Woodham

(L. S.)

THE STATE OF ALABAMA, }
Doyle County. }

E. G. Mace, a n.p. J. & J. P.

in and for the said County, in said State, hereby certify that *Mary J. Woodham and husband W.A. Woodham* whose name *s* *are* signed to the foregoing Conveyance, and who are known to me, acknowledged before me on this day, that being informed of the contents of this Conveyance *they* executed the same voluntarily on the day the same bears date.

Given under my hand, this the *28* day of *February* 19*08*; *E. G. Mace* n.p. J. & J. P.

THE STATE OF ALABAMA, }
Doyle County. }

E. G. Mace, n.p. J. & J. P.

that on the *28* day of *February* 19*08*, I, *E. G. Mace*, came before me the within named *Mary J. Woodham* who hereby certify known to me to be the wife of the within named *W.A. Woodham* who, being examined separate and apart from the husband touching her signature to the within *Instrument* acknowledged that she signed the same of her own free will and accord and without fear, constraint or threats the part of her husband. In Witness Whereof, I hereunto set my hand, this *28* day of *February* 19*08* A. D. 19*08*.

Received this *12* day of *March*

A. D. 19*08*, and recorded Vol. *De. 1* page *146*

E. G. Mace

Judge of Probate

To the children and their husbands and wives. Re-
spectively!

liberals, lying and being in the country of peace and
state of Virginia

do have and to hold the saying unto the said
Northham his heirs, and assigns forever and to do
for ourselves and our heirs, Executors, Administrators,
Comorants with the said Northham. His heirs and
assigns. That we are lawfully seized in fee simple
of said premises; that they are from them all remainances,
and that we have again right to sell and convey the
same; that we will and our heirs, Executors and Administrators
shall warrant and defend the same to the said
Northham, his heirs Executors and assigns forever;
Special We have the desire of all persons that
shall buy our lands and goods, this 5th day of October 1921,

W. A. Payne	4.5.	J. G. Mann,	4.5.
Wm Payne	4.5.	Lora Mann	4.5.
Wm Friedman	4.5.	Alva Mann	4.5.
J. Friedman	4.5.	J. A. Mann	4.5.
S. A. Flowers	4.5.	Alpha Mann	4.5.
M. B. Flowers	4.5.	M. F. Mann,	4.5.
M. A. Mann	4.5.	E. W. Mann	4.5.
Melissa Mann	4.5.	R. G. Keister	4.5.

The State of Tennessee by
Doe County. Mrs. see name by her parents, that she
W.A. Payne, and husband Mrs. Payne. D.S. Chidman and husband
D.S. Chidman, S.F. Howson and husband, A.B. Howson, M.M. Howson
and wife, Matilda. Howson, J.P. Howson and wife, Cora
Cora Howson and husband J.P. Howson, Alpha Howson and wife,
M.T. Howson, and E.P. Howson and husband, R.B. Howson, for and
in consideration of Eighteen hundred. (\$500) Dollars, to be in
hand paid by J.P. Howson, the receipt whereof is hereby acknowledged
as of, do Grant, bargain, sell and convey unto the said J.P. Howson
his heirs and assigns. The foregoing described real
property, do meet;

Our (individual) Eight. Twelve interest in and to the following
described lands:

- Mrs. J. Howson, Sec. 22, Twp. 7, Range 24, Co. of
Stephens Meridian, Containing thirty nine and ninety
six hundredths of an acre; also,
the 1/4 of 100th and 1/10th of 100th. less six acres in the
the Common Shewof, owned by J.P. Howson, all in Sec.
15, Twp. 7, Range 24, Subrange in the 2nd Range 114 acres
More or less, being the same lands owned by M.T. Howson
during his life time. The vendors herein being Eight

THE STATE OF ALABAMA, }
DALE COUNTY.

KNOW ALL MEN BY THESE PRESENTS:

That *112 1/2 Acres* *Thomas* *and wife* *Richard* *Thomas*

for and in consideration of *the sum of eight hundred and fifty* Dollars, to *us* in hand paid by *us*

Y. B. & J. Reed the receipt whereof *we* have *Y. B. Reed his heirs and assigns*

Y. B. & J. Reed do hereby grant, bargain, sell, ^{confirm} ~~confirm~~ and convey unto the said *Y. B. Reed his heirs and assigns*

the following described real estate, ^{lying} ~~lying~~ in the County of *Wade* State of Alabama, to-wit:

we have recd lot of land in the town of *Prichard*, Alabama, *Acres*
Acres *land* *in* *the* *town* *of* *Prichard*, Alabama, *Acres*
Yards *lot* *on* *North* *Street* *and* *running* *to* *at* *Two* *Hundred* *and* *eight*
thirteen *and* *four* *tenths* *of* *an* *acre* *and* *two* *hundred* *and* *eight*
and *seven* *to* *fourth* *Street* *and* *thence* *down* *and* *thence* *west* *and* *east*
along *said* *Street* *and* *to* *the* *Blacking* *point*

situated, being in the County of Dale and State of Alabama.

To have and to hold the same unto the said Ben F. Arl heirs and assigns forever. And we do, for decease and our heirs, executors, administrators, covenant with the said Ben F. Arl heirs, executors, administrators, covenant with the said we heirs and assigns, that we lawfully seized in fee simple of said premises;

that they are free from all incumbrances, and that we have a good right to sell and convey the said property, that we will and our heirs, executors, and administrators shall warrant and defend the same to said Ben F. Arl heirs, executors, administrators, covenant with the said we heirs, executors and assigns forever, against the lawful claims of all persons whatsoever.

Given under our hand and seal this 16 day of December

A. D. 1920

M. A. Woodson & Son (L. S.)
J. E. Woodson (L. S.)

J. W. Corliss
J. M. S. Parsons

(L. S.)
(L. S.)
(L. S.)
(L. S.)

THE STATE OF ALABAMA, DALE COUNTY.

I, J. W. Corliss Notary Public in and for said County, hereby certify that Mr. M. A. Woodson and J. E. Woodson, whose names we signed to the foregoing conveyance, and who are known to me, acknowledged before me on this day that, being informed of the contents of this conveyance, they executed the same voluntarily on the day same bears date.

Given under my hand this 16 day of December, A. D. 1920

J. W. Corliss
Notary Public

THE STATE OF ALABAMA, DALE COUNTY.

I, J. W. Corliss Notary Public in and for said County, hereby certify that on the 16 day of December, 1920, we before me, the within named M. A. Woodson known to me to be the wife of the within named Lawrence, who, being examined separate and apart from the husband, touching her signature to the within conveyance, acknowledged that she signed the same of her own free will and accord, and without fear, constraint or threats on the part of her husband.

In witness whereof I have hereunto set my hand, this 16 day of December

1920

J. W. Corliss
Notary Public

THE STATE OF ALABAMA, DALE COUNTY. Office of Judge of Probate.

I, H. F. Summers

Judge of Probate, in and for said County, hereby certify that the within Deed

was filed in this office for record on the 11 day of June, 1920 at 9 o'clock P. M., and duly recorded in Book

23 and examined. H. F. Summers Judge of Probate

WARRANTY DEED
THE STATE OF ALABAMA, DALE COUNTY.

Know all Men by these Presents, That we M A Woodson and Kindred S S, Woodson

for and in consideration of Two Hundred DOLLARS
to us paid in hand by Ben F. Card
the receipt whereof is hereby acknowledged, do grant, bargain, sell and convey unto the said Ben F. Card his
heirs and assigns, the following described real property, to-wit:

Ben Womers of lands situated and described as follows to-wit:
Commencing at a point on the one line highway of the bridge
on Kinnicko creek between oak and Mulberry on the M A Woodson
homestead where the road crosses, the west Kinnicko Creek long
the south boundary, and running along the west side of the old
one line highway due north to a point where a corner is found
a cross the right on the west side of said highway, about
two hundred and twenty five rods, thence west about
one hundred and sixty five rods more or less, thence due
north back to Kinnicko Creek 330 rods, if being the corners
of the parties selling to convey unto Ben F. Card that the
same is being a part of the lands now owned by M A
Woodson in Section 13 of Range 24

situated, lying and being in the County of ... and State of Alabama.

To and to hold the same unto the said ...

And ... do, for ... and ... heirs, executors, administrators, covenant with the said ...

heirs and assigns forever. And ... do, for ... and ... heirs, executors, administrators, covenant with the said ... lawfully seized in fee simple of said premises, that they are free from all incumbrances, and that ... a good right to sell and convey the said property; that ... will and ... heirs, executors, and administrators shall warrant and defend the same to said ... heirs, executors and assigns forever, against the lawful claims of all persons whatsoever.

Given under our hand and seal this ... day of ... A. D. 1922

St Martin (L. S.)

St Martin (L. S.)

St Martin (L. S.)

THE STATE OF ALABAMA, DALE COUNTY.

I, ... a necessary Person ... signed to the foregoing conveyance, and who ... known to me, acknowledged before me on this day that, being informed of the contents of this conveyance, ... date. Given under my hand this ... day of ... A. D. 1922

St Martin (L. S.)

THE STATE OF ALABAMA, DALE COUNTY.

I, ... a necessary Person ... in and for said County, hereby certify that on the ... day of ... 1922, came before me the within named ... who, being examined separate and apart from the husband, touching her signature to the within ... acknowledged that she signed the same of her own free will and accord, and without ...

St Martin (L. S.)

THE STATE OF ALABAMA, DALE COUNTY, Office of Judge of Probate.

within Deed was filed in this office for record on the ... day of ... 1922, at ... o'clock, ... M., and duly recorded in

WARRANTY DEED

THE STATE OF ALABAMA, DALE COUNTY.

Know all Men by these Presents, That *Leslie H. Woodham* Clerk of *H. Woodham*

for and in consideration of *Twenty Six and 7/100* DOLLARS

to *Wm. Woodham*

the receipt whereof is hereby acknowledged, do grant, bargain, sell and convey unto the said *Wm. Woodham*

heirs and assigns, the following described real property, to-wit:
Lot 2 of Block 4 and 708 & 722 & Dec 5 to 5 P. 25

*This deed is made to receive title in deed made by
Wm. Woodham & wife B. Woodham to Wm. Woodham Jr. on Jan 1. 1917
to return on subdivision of same in Block 4 of City & become then our said
Wm. Woodham*

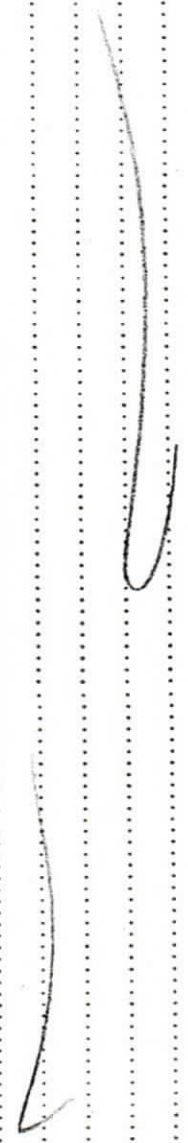

414

no in said pair by the said Henry Funder Co. The right
of which is hereby acknowledged, we do hereby certify, the
and convey unto the said Francis Strong Funder Co., its suc-
cessors and assigns, the parcel being described hereunder, to-wit:
Fourteen (14) Acker Acres (containing) measuring 20 or in
Sicants and up, at things shown and situated upon the
following described lands in Dec County, Arkansas to-wit:
The NW 1/4 of the N 1/2 Sec 4, T. 5 R. 26.

To Have and to hold the same unto the said Francis Strong,
his heirs, assigns, his executors and assigns in forever; and we
do hereunto set the said Francis Strong Funder Co., that
we have a good right to sell and convey said property;
and that it is our own and uncontroverted.

We hereby certify that said Francis Strong Funder
Co., its successors and assigns, can & upon
their lands and out and remove said Funder Company
at any time during the next five years from this date by the
law be fit to do so by paying the said — —
When said Funder is out and removed the sum of —
The above consideration is hereby paid Cash when
made in legals.

The duties of me and it is void & void between me
and the said Francis Strong Funder Company that the said

The above-mentioned are the only one...

Letter Book No. 14, Log of June 1912.

Dr. Miller, Justice of Peace,

Aug 22 1912

Book No. 1810 page 413

Benjamin Brown

Justice of Peace.

State of Oregon

County of Deer

Know all men by these presents: That the

J. S. Prothman and wife Davis Prothman for and in consideration of the sum of twenty five and no/100 (\$25.00) Dollars to us in hand paid by them the said J. S. Prothman and wife Davis Prothman, the receipt of which is hereby acknowledged, we do hereby certify, sell and convey unto the said Davis Prothman, his heirs, assigns, executors and assigns, the following described tracts, to-wit: Fourteen (14) Acres more or less (containing) more or less in Section and up at things then said, situated upon the following described lands in Deer County, Oregon to-wit: The NW 1/4 of the NE 1/4 Sec 4, T. 5 R. 26.

To have and to hold the same unto the said Davis Prothman, his heirs, assigns, executors and assigns, forever, together with all and singular rights and appurtenances thereto in anywise by law in anywise so far as the said Davis Prothman, his heirs, assigns, executors and assigns, lawfully can, unto the said Davis Prothman, his heirs, assigns, executors and assigns, forever.

ated, by .. and being in the County of .. and State of Alabama.

To have and to hold the same unto the said .. heirs, executors, administrators, covenant with the said ..

And .. do, for .. heirs, executors, administrators, covenant with the said .. lawfully seized in fee simple of said pre-

that they are free from all incumbrances, and that .. a good right to sell and convey the said property; that .. will and .. heirs,

executors, and administrators shall warrant and defend the same to said .. heirs, executors

and assigns forever, against the lawful claims of all persons whatsoever.

Given under .. hand and seal, this .. day of .. A. D. 1922.

Witness: .. (L. S.)

.. (L. S.)

.. (L. S.)

.. (L. S.)

.. (L. S.)

THE STATE OF ALABAMA, DALE COUNTY.

I, .. a Notary Public, .. in and for said County, hereby

certify that .. whose name .. signed to the foregoing conveyance, and who ..

known to me, acknowledged before me on this day that, being informed of the contents of this conveyance, .. executed the same voluntarily on the day same bears

date. Given under my hand this .. day of .. A. D. 1922.

.. Notary Public

THE STATE OF ALABAMA, DALE COUNTY.

I, .. Notary Public, .. in and for said County, hereby certify that

on the .. day of .. 1922, came before me the within named ..

known to me to be the wife of the within named .. who, being examined separate and

from the husband, touching her signature to the within .. acknowledged that she signed the same of her own free will and accord, and without

any constraint or threats on the part of her husband.

In witness whereof I have hereunto set my hand, this .. day of .. 1922.

.. Notary Public

THE STATE OF ALABAMA, DALE COUNTY, Office of Judge of Probate.

I, .. Judge of Probate, in and for said County, hereby certify that the

WARRANTY DEED

THE STATE OF ALABAMA, DALE COUNTY.

Know all Men by these Presents, That W. J. Woodham and wife

for and in consideration of Twenty Five and 78/100

DOLLARS,

to us paid in hand by H. A. Byrd

the receipt whereof is hereby acknowledged, do grant, bargain, sell and convey unto the said H. A. Byrd, his

heirs and assigns, the following described real property, to-wit:

1/2 of the N.E. 1/4, and the Southeast corner of the N.E. 1/4 of the N.E. 1/4, Section five,
 Township three, and Range 23. Also the S.W. 1/4 of the N.E. 1/4, and the West 27
corner of S.E. 1/4 of the N.E. 1/4, Section four, Range three and
Range twenty three, east ninety 148 acres more or less and
tracts in Dale County, Alabama, and being the land bought
by us at last year's tax sale of land, for unpaid tax of
A. B. Cotton June 14th 1927. It is our purpose to convey
into the said H. A. Byrd all our rights and interest
in the said 148 acres of land.

To Have and to Hold the aforegranted premises to the said J. W. Prater heirs and assigns, forever.

And we do covenant with the said J. W. Prater heirs and assigns, that we are

lawfully seized in fee of the aforegranted premises; that it is free from all incumbrances; that we have a good right to sell and convey the same to the said J. W. Prater heirs and assigns; and that we will warrant and defend the premises to the same to the said J. W. Prater heirs

heirs and assigns forever, against the lawful claims and demands of all persons.

In Witness Whereof, we the said Eva Woodson and husband, B. E. Woodson have hereunto set our hands and seals, this 1st day of January 1921 in the year of our Lord 1921 Eva Woodson (L. S.)

Signed, sealed and delivered in the presence of S. E. Prussell B. E. Woodson (L. S.)
J. E. Riley (L. S.)

THE STATE OF ALABAMA, DALE COUNTY.

I, S. E. Prussell, a Notary Public in and for said County, hereby certify that Eva Woodson and husband, J. W. Woodson whose names are

signed to foregoing conveyance, and who are known to me, acknowledged before me on this day, that being informed of the contents of the conveyance, they executed the same voluntarily on the day the same bears date.

Given under my hand this 1st day of January, 1921, S. E. Prussell Notary Public

THE STATE OF ALABAMA, DALE COUNTY.

I, S. E. Prussell, a Notary Public in and for the County and State aforesaid, do hereby certify that on the 1st day of January, 1921, came before me the within named

the within named Eva Woodson known to me to be the wife of J. W. Woodson who, being examined separate and apart from her husband, touching her signature to the within acknowledged that she signed the same of

her own free will and accord, and without fear, constraints or threats on the part of her husband. In Witness Whereof, I hereto set my hand, this 1st day of January, 1921, S. E. Prussell Notary Public

THE STATE OF ALABAMA, DALE COUNTY.

I hereby certify that the within Deed was filed in this office for record on the 1st day of January, 1921, at 2 o'clock P. M., in Book B-9 of Deeds on page 293.
M. A. H. Co. Judge of Probate

6 JAN 1921

THE STATE OF ALABAMA, DALE COUNTY.

KNOW ALL MEN BY THESE PRESENTS:

That Mrs. Eda Marshall and husband, R.E. Marshall

for and in consideration of \$1000 Dollars
to ~~her~~ in hand paid by J.W. Panton

the receipt whereof ~~she~~ do hereby acknowledge, have granted, bargained and sold, and by these presents do hereby grant, bargain, sell, entail, and confirm and convey unto the said J.W. Panton

his heirs and assigns, the following described real estate situated in the County of Dale, State of Alabama, to wit:

Part of Mrs. Marshall's land in Sec. 20, Twp. 5 N., Range 20, E., embracing

80 acres, more or less;

and the said J.W. Panton shall have the right of travel over a road

eight or ten feet wide across the south end of Mrs. Marshall's land, in Sec. 20,

jointly with the Standard Lumber, or their assigns, and C.B. Johnson,

who shall own said 40 acres of land; and there is reserved in this deed

of conveyance to C.B. Johnson the right to water his place about two

or three acres of land, in the bunch, in the E. corner of Mrs. Marshall's

in Section 20, Twp. 5 N., Range 20, E., being one of the lots above described.

To Have and to Hold the aforesaid premises to the said Wm. W. Smith

And Wm. W. Smith do covenant with the said Wm. W. Smith heirs and assigns, forever.

And Wm. W. Smith do covenant with the said Wm. W. Smith heirs and assigns, forever. And Wm. W. Smith will warrant and defend the premises to the same to the said Wm. W. Smith heirs and assigns forever, against the lawful claims and demands of all persons.

In Witness Whereof, Wm. W. Smith the said Wm. W. Smith hereunto set his hand, and seal, this 20 day of June, 1920, in the year of our Lord 1920.

Wm. W. Smith (L. S.)
Wm. W. Smith (L. S.)
Wm. W. Smith (L. S.)

THE STATE OF ALABAMA, DALE COUNTY.

I, Wm. W. Smith, and for said County, hereby certify that Wm. W. Smith whose name is

known to me to be the wife of Wm. W. Smith and who is known to me on this day, that being informed of the contents of the conveyance, executed the same voluntarily on the day the same bears date.

Given under my hand this 21 day of June, 1920, at Wm. W. Smith

THE STATE OF ALABAMA, DALE COUNTY. I, Wm. W. Smith

and for the County and State aforesaid, do hereby certify that on the 20 day of June, 1920, came before me the within named Wm. W. Smith known to me to be the wife of Wm. W. Smith who, being examined separate and apart from her husband, touching her signature to the within deed acknowledged that she signed the same of her own free will and accord, and without fear, constraints or threats on the part of her husband. In Witness Whereof, I hereto set my hand, this 21 day of June, 1920.

THE STATE OF ALABAMA, DALE COUNTY.

I hereby certify that the within Deed was filed in this office for record on the 21 day of June, 1920, at Wm. W. Smith o'clock

THE STATE OF ALABAMA, DALE COUNTY.

KNOW ALL MEN BY THESE PRESENTS:

That *Mr. Albert Brewer & Julia Brewer*

or and in consideration of *Twenty five hundred & no/100* Dollars,

or in hand paid by *Walter Woodhouse*

he receipt whereof *we* do hereby acknowledge, have granted, bargained and sold, and by these presents do hereby grant, bargain, sell, enfeoff, and confirm and convey

into the said *Walter Woodhouse*

his heirs and assigns, the following described real estate situated in the County of Dale, State of Alabama, to wit:

Five (5) Acres of Poor land Five (5) Acres of Poor

Sec'd 26, T. 4, R. 25, Containing 40 Acre more or less.

To Have and to Hold the abovegranted premises to the said J.P. Prosser his heirs and assigns, forever.

And the do covenant with the said J.P. Prosser his heirs and assigns, forever.

lawfully seized in fee of the abovegranted premises; that they are free from all incumbrances; that to have a good right to sell and convey the same to the said J.P. Prosser his heirs and assigns, and that we will warrant and defend the premises to the same to the said J.P. Prosser his heirs

heirs and assigns forever, against the lawful claims and demands of all persons. Attorneys M.R. Duncay

In Witness Whereof, we the said Attorneys M.R. Duncay

have hereunto set our hand and seal, this 18 day of Dec in the year of our Lord 1914

Signed, sealed and delivered in the presence of

J.P. Prosser (L. S.)
M.O. Gregg (L. S.)
M.R. Duncay (L. S.)
M.R. Duncay (L. S.)

THE STATE OF ALABAMA, DALE COUNTY.

I, J.P. Prosser, do hereby certify that the contents of the conveyance, signed in and for said County, hereby certify that the contents of the conveyance, signed

signed to foregoing conveyance, and who are known to me, acknowledged before me on this day, that being informed of the contents of the conveyance, they executed the same voluntarily on the day the same bears date.

Given under my hand this 18 day of Dec, 1914

THE STATE OF ALABAMA, DALE COUNTY.

I, J.P. Prosser, do hereby certify that on the 18 day of Dec, 1914

in and for the County and State aforesaid, do hereby certify that on the 18 day of Dec, 1914, came before me the within named J.P. Prosser known to me to be the wife of M.R. Duncay who, being

the within named M.R. Duncay examined separate and apart from her husband touching her signature to the within Deed acknowledged that she signed the same of her own free will and accord, and without fear, constraints or threats on the part of her husband

In Witness Whereof, I hereto set my hand, this 18 day of Dec, 1914

THE STATE OF ALABAMA, DALE COUNTY.
I hereby certify that the within Deed was filed in this office for record on the 18 day of Dec, 1914, at 7 o'clock
M., in Book B-9 of Deeds on page 341

18 Dec. 1919

THE STATE OF ALABAMA, DALE COUNTY.

KNOW ALL MEN BY THESE PRESENTS:

That *see* *W. L. Duncanson*, *Wife* *Mrs. W. Duncanson*

for and in consideration of *fifteen hundred* Dollars,

to *us* in hand paid by *J. R. Moorhead* the receipt whereof *we* hereby acknowledge, have granted, bargained and sold, and by these presents do hereby grant, bargain, sell, enfeoff, and confirm and convey unto the said *J. R. Moorhead* heirs and assigns, the following described real estate situated in the County of Dale, State of Alabama, to wit:

24 of 26 1/2 Sec 23 Township 5 Range 25 Containing
Eighty seven seven 1/2

[Dotted lines for additional text]

To Have and to Hold the aforementioned premises to the said M. B. Woodhouse his

And we do covenant with the said M. B. Woodhouse his

heirs and assigns, forever.

lawfully seized in fee of the aforementioned premises; that we give free from all incumbrances; that we have a good right to sell and convey the same to the said M. B. Woodhouse his

and assigns; and that we will warrant and defend the premises to the same to the said M. B. Woodhouse his heirs

heirs and assigns forever, against the lawful claims and demands of all persons.

In Witness Whereof, we the said

we hereto set our hand and seal, this 1st day of December in the year of our Lord 1922

Signed, sealed and delivered in the presence of three individual witnesses,

G. E. Murrell
J. E. G. Ridley

E. W. Woodhouse
B. E. Woodhouse

(T. S.)
(T. S.)
(T. S.)

THE STATE OF ALABAMA, DALE COUNTY.

I, G. E. Murrell a Notary Public in and for said County, hereby certify that Ellen Woodhouse nee Woodhouse, B. E. Woodhouse whose name is

signed to foregoing conveyance, and who is known to me, acknowledged before me on this day, that being informed of the contents of the conveyance, they executed the same voluntarily on the day the same bears date.

Given under my hand this 1st day of December, 1922

G. E. Murrell Notary Public

THE STATE OF ALABAMA, DALE COUNTY.

I, G. E. Murrell a Notary Public in and for said County, do hereby certify that on the 1st day of December, 1922, Ellen Woodhouse came before me the within named

Ellen Woodhouse

known to me to be the wife of

he within named Ellen Woodhouse examined separate and apart from her husband touching her signature to the within conveyance acknowledged that she signed the same of her own free will and accord, and without fear, constraints or threats on the part of her husband

In Witness Whereof, I hereto set my hand, this 1st day of December, 1922

G. E. Murrell Notary Public

THE STATE OF ALABAMA, DALE COUNTY.

I hereby certify that the within Deed was filed in this office for record on the 1st day of December, 1922 at 11 o'clock

WARRANTY DEED.

THE STATE OF ALABAMA, DALE COUNTY.

KNOW ALL MEN BY THESE PRESENTS:

That *Mr. E. M. Woodhouse and family, B. E. Woodhouse*

for and in consideration of *Five hundred & eleven and 2/100* Dollars,
to *me* in hand paid by *Mr. B. Woodhouse*

the receipt whereof *WT* do hereby acknowledge, have granted, bargained and sold, and by these presents do hereby grant, bargain, sell, entice, and confirm and convey unto the said *Mr. B. Woodhouse*

his heirs and assigns, the following described real estate situated in the County of Dale, State of Alabama, to wit:

Tract of Survey, Sec. 25, Twp. 5, Range 20, being 40 acres of the lands bought of E. M. Woodhouse of Wm. Woodhouse,

[Handwritten mark]

To Have and to Hold the aforementioned premises to the said Ella Woodburn heirs and assigns, forever.

And we do covenant with the said Ella Woodburn heirs and assigns, forever.

lawfully seized in fee of the aforementioned premises; that we free from all incumbrances; that we have a good right to sell and convey the same to the said Ella Woodburn heirs and assigns, that we heirs and assigns, and that we will warrant and defend the premises to the same to the said Ella Woodburn heirs and assigns forever, against the lawful claims and demands of all persons.

In Witness Whereof, we the said

habe herunto set seal hand and seal, this first day of December, in the year of our Lord 1919 our Shaw Signed, sealed and delivered in the presence of Miss Stella Woodburn (L.S.)

A. J. Bennett A. M. Woodburn (L.S.)
A. M. Woodburn (L.S.)
M. A. Woodburn (L.S.)

THE STATE OF ALABAMA, DALE COUNTY

I, A. J. Bennett Notary Public in and for said County, hereby certify that A. M. Woodburn and wife, M. A. Woodburn whose name is

signed to foregoing conveyance, and who are known to me, acknowledged before me on this day, that being informed of the contents of the conveyance, they executed the same voluntarily on the day the same bears date 1st day of December, 1919 A. J. Bennett Notary Public Given under my hand this 1st day of December, 1919

THE STATE OF ALABAMA, DALE COUNTY

I, A. J. Bennett Notary Public in and for the County and State aforesaid, do hereby certify that on the 1st day of December, 1919, came before me the within named

the within named Ella Woodburn known to me to be the wife of A. J. Bennett examined separate and apart from her husband touching her signature to the within conveyance acknowledged that she signed the same of her own free will and accord, and without fear, constraints or threats on the part of her husband In Witness Whereof, I hereto set my hand, this 1st day of December, 1919 A. J. Bennett Notary Public

THE STATE OF ALABAMA, DALE COUNTY

I hereby certify that the within Deed was filed in this office for record on the 25 day of December, 1919, at 10 o'clock P. M., in Book B-9 of Deeds on page 188

WARRANTY DEED
THE STATE OF ALABAMA, DALE COUNTY.

Know all Men by these Presents, That *Mr. O. F. Rull and husband, S. J. Rull*

for and in consideration of *three hundred*
to *us* -paid in hand by *John Headburn*
the receipt whereof is hereby acknowledged, do grant, bargain, sell and convey unto the said *John Headburn*
his heirs and assigns, the following described real property, to wit:

*All that certain portion of the 1/2 of 1/2 of Section 4, lying South West
of the Headburn and Ebo road, which lies west of Turkey Creek and
that portion of the 1/2 of 1/2 of Section 4, lying west of Bird Turkey
Creek and north of a certain branch, called Cotton Branch, so as to
convey to the said J. S. Headburn, the by view of lands in both parcels,
More or less, see in Post Range &c.*

[Handwritten signature]

situated, lying and being in the County of *Dale* and State of Alabama,
To have and to hold the same unto the said *John Headburn*

heirs and assigns forever. And *we* do, for *us* and every *our* heirs, executors, administrators, covenant with the said *we*
lawfully seized in fee simple of said premises

To Have and hold the aforegranted premises to the said Mrs. Howard Moore heirs and assigns, forever.

And we do covenant with the said Mrs. Howard Moore heirs and assigns, that we

lawfully seized in fee of the aforegranted premises, that they be free from all incumbrances; that we have a good right to sell and convey the same and assigns; and that we will warrant and defend the premises to the same to the said Mrs. Howard Moore heirs

and assigns forever, against the lawful claims and demands of all persons.

In Witness Whereof, we the said W. H. Rice day of September in the year of our Lord 1919 Wm. H. Rice and Wm. H. Rice (L. S.)

Signed, sealed and delivered in the presence of M. S. Howard Moore (L. S.)
M. S. Howard Moore (L. S.)
Mary Howard Moore (L. S.)

THE STATE OF ALABAMA, DALE COUNTY.

I, Chas. O. Slater a Notary Public in and for said County, hereby certify that Mrs. Howard Moore whose name is known

signed to foregoing conveyance, and who was known to me, acknowledged before me on this day, that being informed of the contents of the conveyance, she executed the same voluntarily on the day the same bears date, 24th day of April, 1919 Chas. O. Slater Notary Public

THE STATE OF ALABAMA, DALE COUNTY.

I, Chas. O. Slater a Notary Public in and for the County and State aforesaid, do hereby certify that on the 26th day of April, 1919, came before me the within named Mary Howard Moore known to me to be the wife of W. H. Rice who, before

examined separate and apart from her husband touching her signature to the within conveyance acknowledged that she signed the same of her own free will and accord, and without fear, constraints or threats on the part of her husband

In Witness Whereof, I hereto set my hand, this 26th day of April, 1919 Chas. O. Slater Notary Public

THE STATE OF ALABAMA, DALE COUNTY.

I hereby certify that the within Deed was filed in this office for record on the 27th day of April, 1919, at 10 o'clock P. M. in Book B-9 of Deeds on page 117 W. H. Rice Judge of Probate.

THE STATE OF ALABAMA, DALE COUNTY.

KNOW ALL MEN BY THESE PRESENTS:

That *Mr. M. S. Shoemaker and wife Mary Shoemaker*

for and in consideration of *Five Hundred and no/100* Dollars,
to *Mr. M. B. Shoemaker* in hand paid by *Mr. M. B. Shoemaker*

the receipt whereof *Mr. M. B. Shoemaker* do hereby acknowledge, have granted, bargained and sold, and by these presents do hereby grant, bargain, sell, enfeoff, and confirm and convey unto the said *Mr. M. B. Shoemaker*

his heirs and assigns, the following described real estate situated in the County of Dale, State of Alabama, to wit:

One acre of land in 1/4 square, situated in the 1st corner of

of 1/4 of 1/4 of 1/4 of 1/4, land, also, one acre square in the 1st

corner of 1/4 of 1/4 of 1/4, land, and the 1st right of way of 1/4 of 1/4

feet wide to run across the 1st of the 1/4 of 1/4 of 1/4, land, to the

1st line of said 1/4 of 1/4 of 1/4, Range 25,



WARRANTY DEED
THE STATE OF ALABAMA, DALE COUNTY.

Know all Men by these Presents, That Devil Woodham a single man do hereby

for and in consideration of the sum of Sixty five (\$65.00)
to me paid in hand by J. H. Stearns
the receipt whereof is hereby acknowledged, do grant, bargain, sell and convey unto the said J. H. Stearns
DOLLARS,

fifteen (15) acre parcel bounded as follows:
On North by lands of James Woodham or or by Public lands and
the Chickasaw Traverse River or South by the Chickasaw River and East
by lands formerly owned by Mr. Chapman but now by Jim Smith's land
he having bought the M.R. Chapman piece, ""

* It is agreed and understood that the Warranty is over the tract
of what parcel & home as shown by my deed from Stearns.

situated, lying and being in the County of Dale and State of Alabama.

To have and to hold the same unto the said J. H. Stearns
heirs and assigns forever. And we do, for himself and our heirs, executors, administrators, covenant with the said J. H. Stearns
his heirs and assigns, that we are lawfully seized in fee simple of said tract

The State of Alabama

DALE COUNTY

KNOW ALL MEN BY THESE PRESENTS:

That *Mr. G. H. Wood Starn and wife E. C. Wood Starn*

of and in copartnership with *Edward Wood Starn and wife* Dollars, to *us* in hand paid by *J. H. Wood*

do hereby acknowledge, have granted, bargained and sold, and by these presents do hereby grant, bargain, sell, confirm and convey unto the said *J. H. Wood* *his heirs and assigns* the following described real estate, lying in the County of *State of Alabama, to-wit:*

Mrs of Mrs. and Mr of Sect 30, and Mr of Sect 29, Trp. 5, R. 25, except one acre in the Southeast corner of the last named subdivision where the Negro Church stands containing 84 acres, more or less,

✓