



Woodham

FAMILY PHOTO ALBUM

VOLUME ONE

by
Robert Earl Woodham
Woodham Family Historian

1985
Atlanta, Georgia

INTRODUCTION

he publication of this photo album is the result of many years of effort on the part of Robert Earl Woodham to gather and preserve pictures of the Woodham family. This effort to preserve our family pictures has a very personal meaning to Robert Earl. The old homestead of his grandparents burned about 1967 and all the family pictures in the home were destroyed.

In the years since, Robert Earl has discovered many other families who have also lost their treasured family photos. While many pictures have been destroyed, large numbers of others have become "lost" to our family for various reasons. Often, only one copy of a picture exists. Three or four generations after that person dies, the picture has been handed down to people who no longer know the identity of the photo. Unfortunately, some pictures are simply discarded because of this.

Robert Earl set out to try and gather and preserve a photo of every member of the Woodham family that he could obtain. His collection is now a part of the Woodham National Library. We hope Woodham relatives will continue to donate copies of their family pictures for us to preserve for future generations.

This album is the first of what we hope will become a continuing program to print an annual photo album on the Woodham family. We propose to print and release a new volume of these photo albums every year at the annual Woodham National Reunion, held on Memorial Day weekend.

The publication of this album is a non-profit project of the Woodham Family Club of America. All proceeds from sale of the album will be used by the Club to pay for printing costs of the album and other Club programs.

We wish to thank the dozens of relatives who have contributed pictures to the Woodham National Library to preserve for future generations and to those who have loaned their photos temporarily.

Robert Earl Woodham

ROBERT EARL WOODHAM



RUFUS WOODHAM



1920 ** 1944

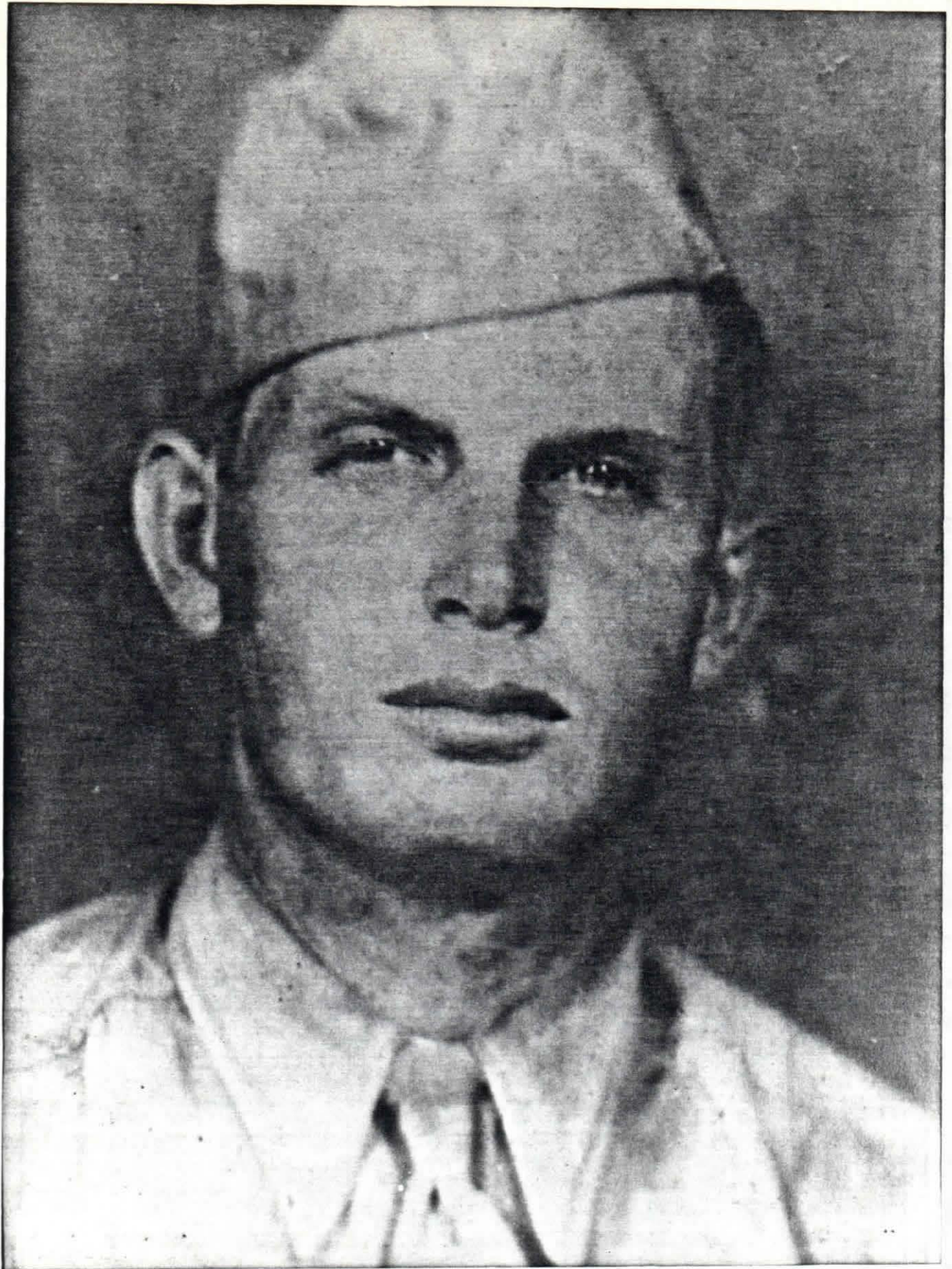

RUFUS WOODHAM

1920 ** 1944

RUFUS WOODHAM

Rufus Woodham was born 29 Jan., 1920 in Dale County near Newville, Alabama. He was the son of John Wesley Woodham and Lillie Mae Sanders and grandson of Ira Edward Woodham and Millie Ann Enfinger.

At the age of five, his family moved to Seminole County, Georgia and bought a farm about four miles northeast of Iron City in the Red Hill Community. Rufus grew up on the family farm and following the ancient Woodham tradition, became a farmer himself. When his farm chores were completed during the hot South Georgia summers, Rufus would don his swim suit, take a towel and bar of soap and trot or jog several miles to a sandbar on Spring Creek. He built ladders to the tops of trees for diving.

Rufus married Norma Turnage on 5 Nov., 1938 in Seminole County. They lived on his father's farm for several years until Rufus bought a farm in Miller County. Here Rufus and Norma raised corn, cotton and later started a large poultry operation, with several thousand chickens.

Rufus and Norma hosted many Saturday night square dances at their home where neighbors and friends from three counties often gathered.

Rufus entered the United States Army in early 1944. He received basic training at Camp Blanding, southwest of Jacksonville, Florida. His wife and young son Robert Earl took a small apartment in Jacksonville to be near him. They made regular bus trips to the Army base for visits.

He was later transferred to Fort Meade, Maryland and in the late summer his unit was shipped to Italy. He was killed in action shortly after the invasion of Anzio. His body was never identified after being struck by a shell and the site of his burial is unknown.

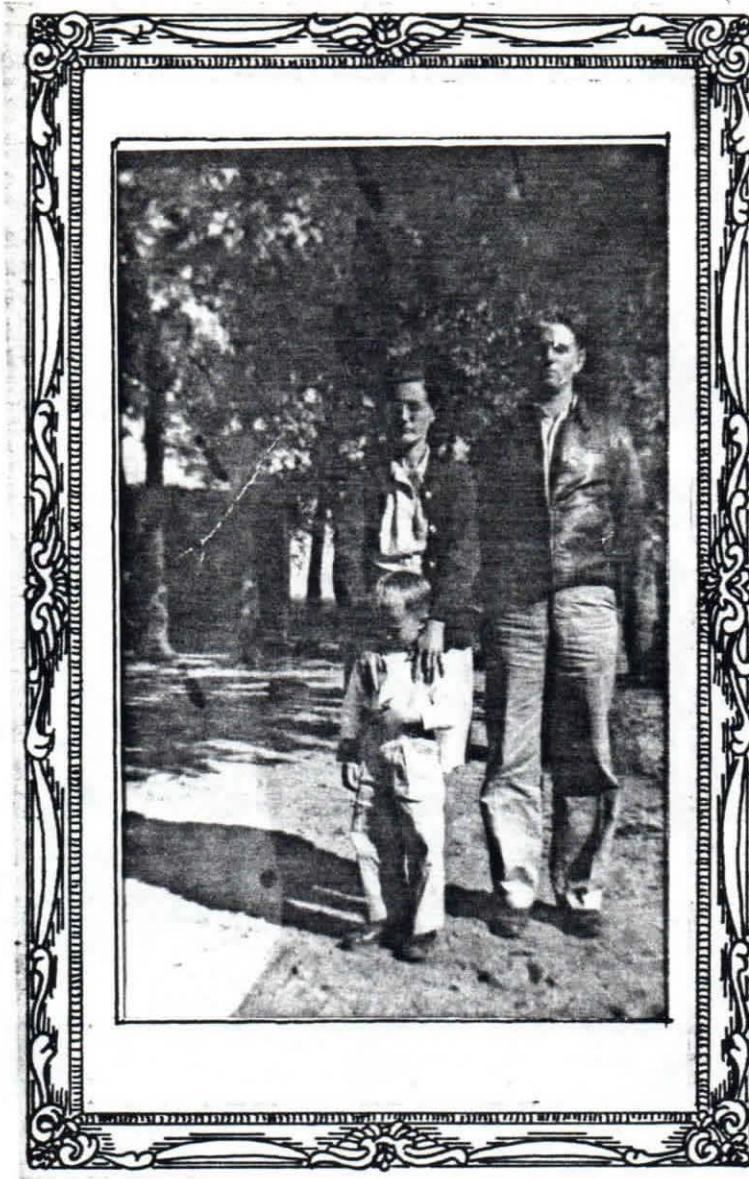

Mrs. Norma T. Woodham

Robert Earl Woodham

Rufus Woodham

Photo taken 1944 at home of Mrs. Woodham's father,
Gordon Turnage in Decatur County, Georgia.



John Wesley Woodham, born Dale County, Alabama 1 Sept., 1885. He was the son of Ira Edward Woodham and Millie Ann Enfinger. He was a farmer throughout his life. In 1925, he moved to Iron City, Seminole County, Georgia where he owned a farm and died there 2 Dec., 1947. Photo taken ca 1913. John Wesley is shown on his buggy with his favorite team, "Jack" and "Bill".



Lillie Mae Sanders was born 17 September, 1893 near Clopton, Henry County, Alabama. She was the daughter of Charles Sanders and Nancy Ellen Ward. Lillie married John Wesley Woodham at Dothan, Alabama on 11 May, 1913. They had six children. Lillie died in Seminole County, Georgia 22 Jan., 1969.

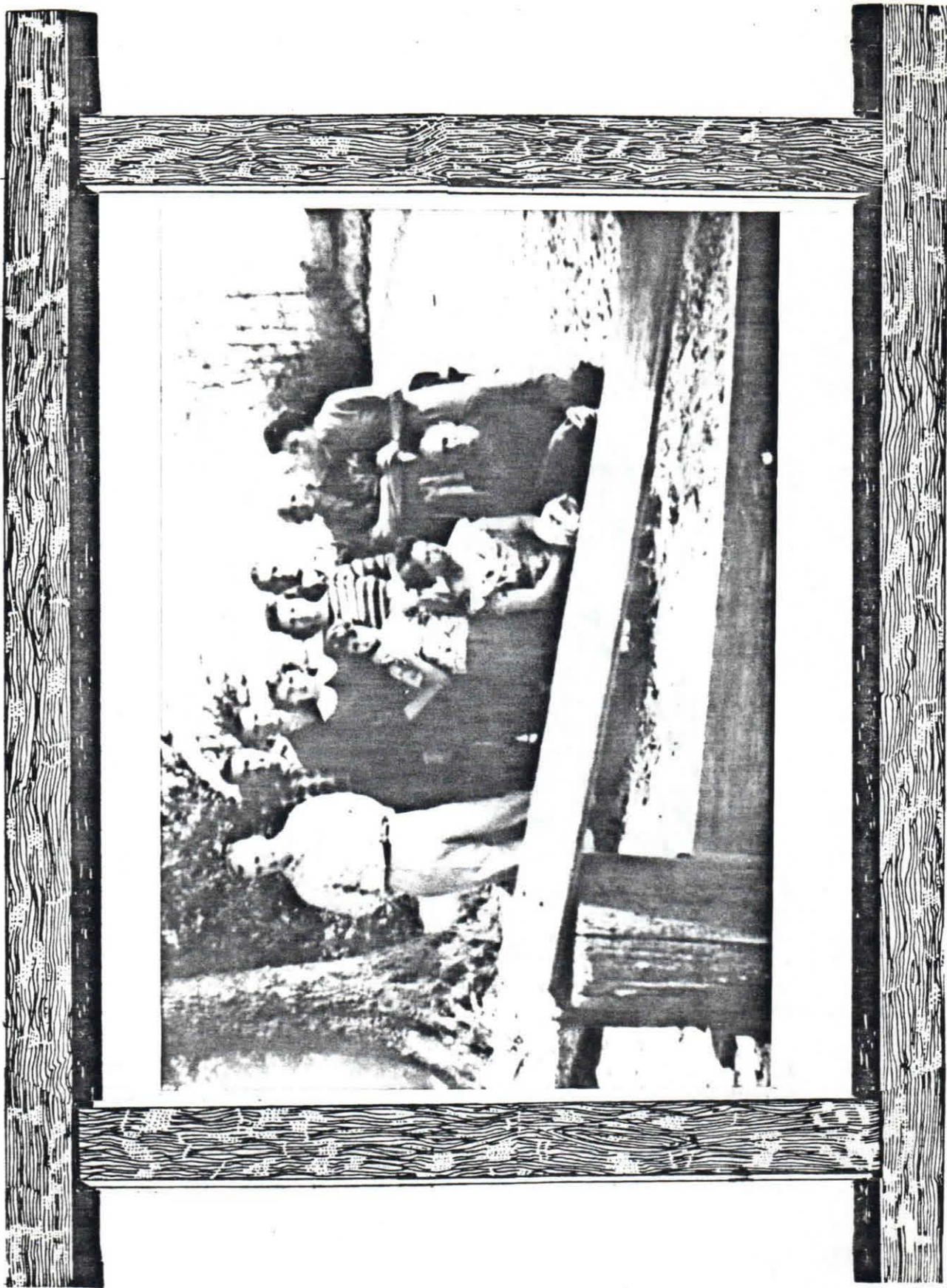

Photo taken circa Christmas, 1960.

L-R

Buryl Logue, husband of Kathryn Cross
John L. Jackson, husband of Florence Woodham
Robert Earl Woodham
Kathryn Cross, daughter of Lois Woodham
Dina Joy Jackson, daughter of Florence Woodham
Florence Woodham
Herbert Woodham
Lois Woodham
Mrs. Lillie Mae Woodham
Emory C. Cross, husband of Lois Woodham
Mrs. Johnnie Ruth Woodham, wife of Herbert Woodham



Christmas, 1977

L-R

Robin Jeffords, Hugh H. Jeffords, Mike Jeffords, Margery Louise Woodham (Jeffords), Alva L. Woodham Jr., Mrs. Harriet (Knisely) Woodham, wife of A.L. Woodham Sr., Pat Jeffords, Alva Leslie Woodham Sr., Willis J. Woodham Jr. ("Will"), David Jeffords, Margaret Catherine ("Kathy") Woodham, Martha Adger Woodham, Mrs. Mary M. ("Polly") Woodham, Willis Josey Woodham Sr. (front) Alva L. Woodham III, Mrs. Mattie Vera (Chappell) Woodham, Amy Elizabeth Woodham, Mark Franklin Woodham, Mary Louise Woodham, Susan C. Woodham

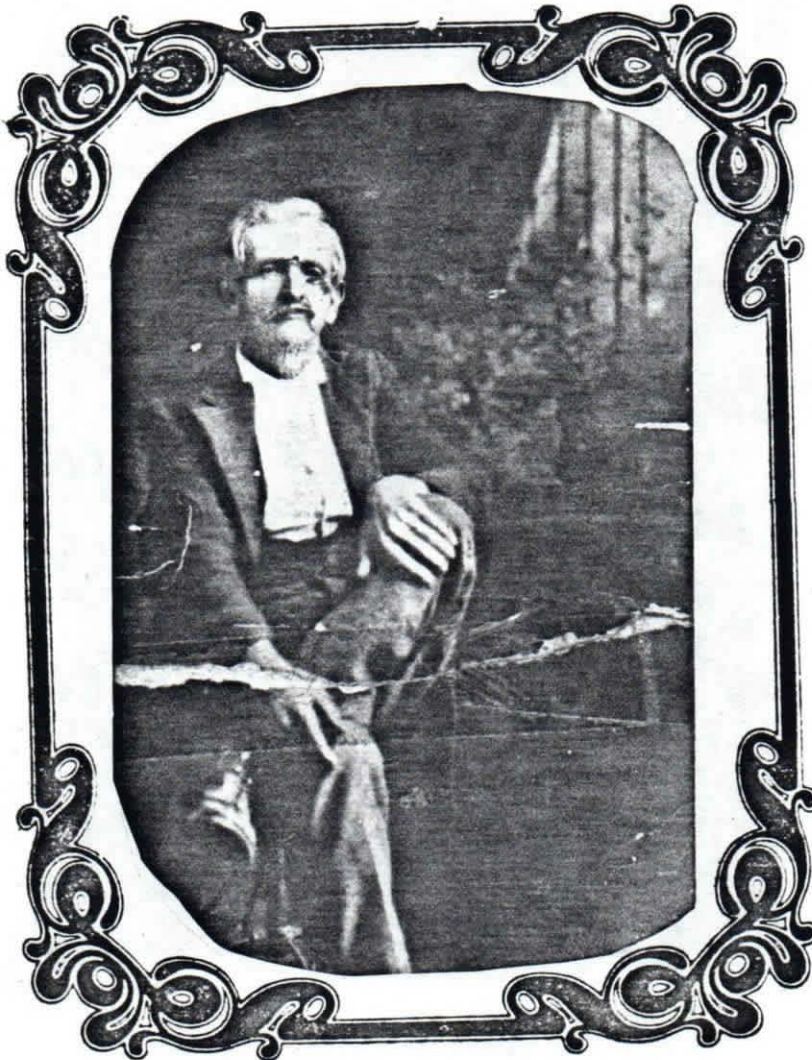

Andrew Jackson Woodham

("Jack")

Son of Frederick Woodham
Born Dec., 1849 in Dale
County, Alabama. Died in
Geneva County, Alabama

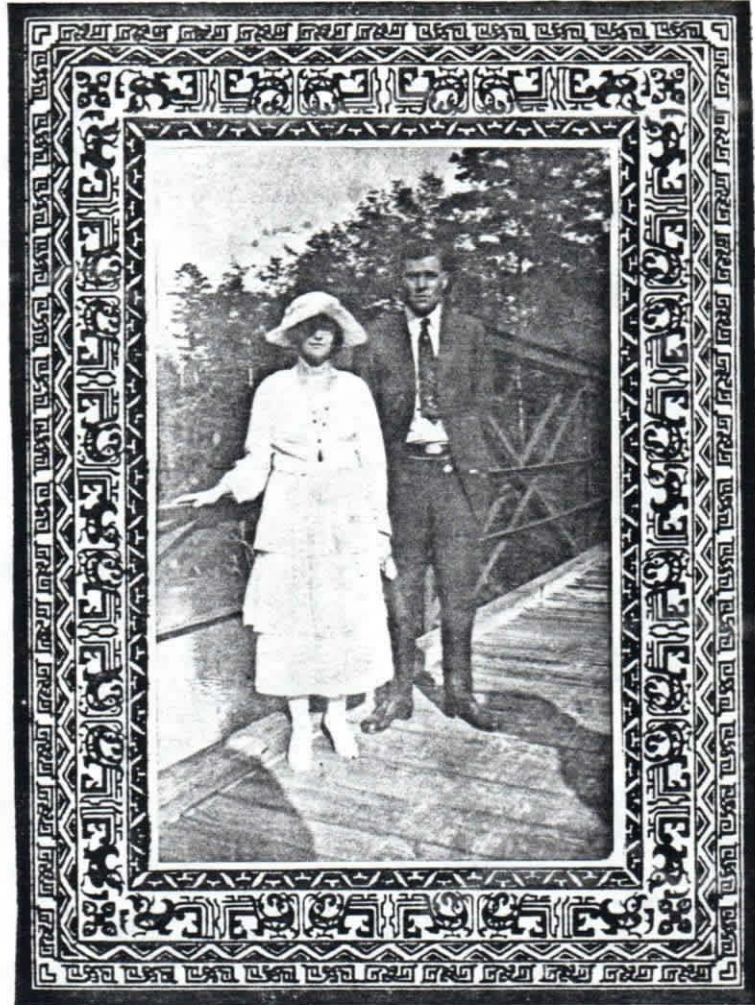

Annie Jane Woodham

Horace Dewey Danley Sr., husband of Annie
circa 1921

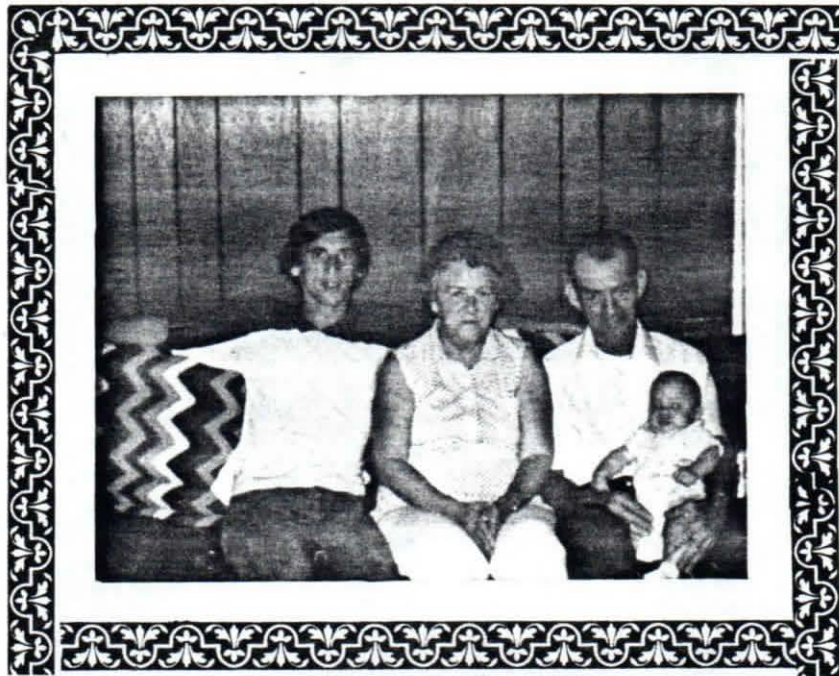

Alma Louise Woodham Family

Chipley, Florida ca 1970's

L-R:

Tioth Mathis

Alma Louise Woodham Mathis

Willard Edwin Mathis (son of Alma)

Usac Mathis

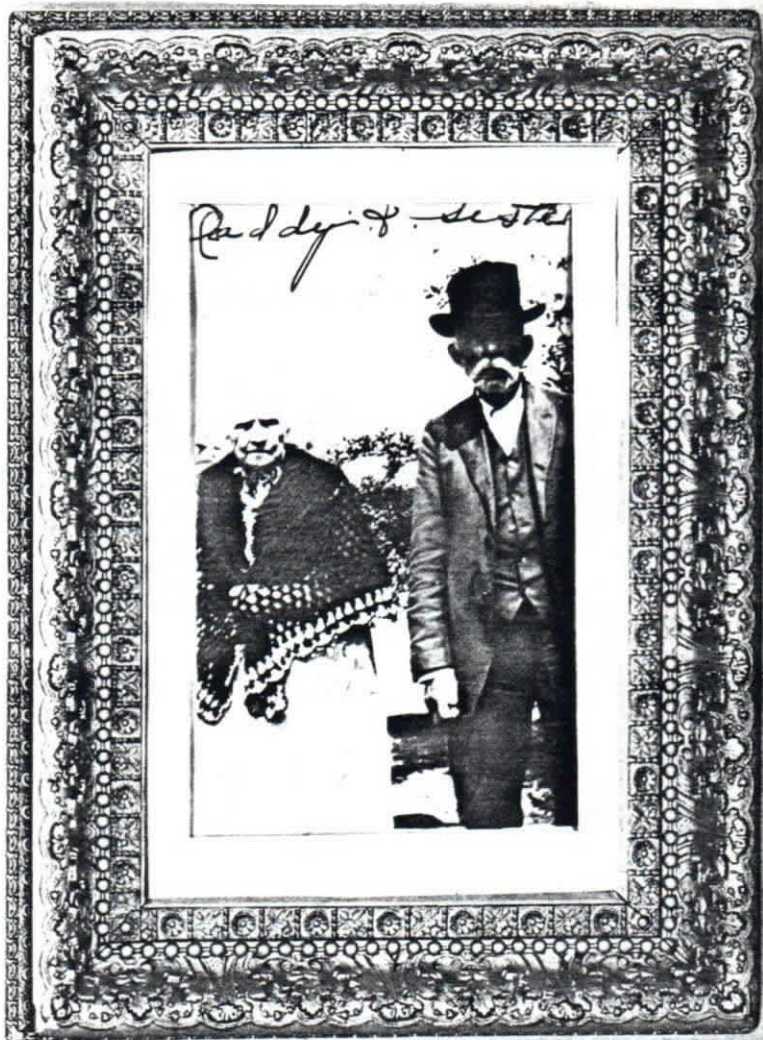

Asa Edward Woodham Senior
1841 -- 1919

Elizabeth E. ("Lide") Woodham

son and daughter of Stephen Woodham
and grandchildren of Aris Woodham Sr.



Asa Flinn Wilson Q. Beaty Woodham

("Beaty Wilson", "B. W.")
Born 1862 in Darlington County, S.C.,
died in Seminole County, Georgia, 1953.
Son of Jarrett Woodham and Argent E.
Kelly. Photo taken in churchyard of
church in Sydney, Florida where he was
pastor, in August, 1929. Beaty served
churches in South Carolina, Georgia and
Florida. He was also a farmer.

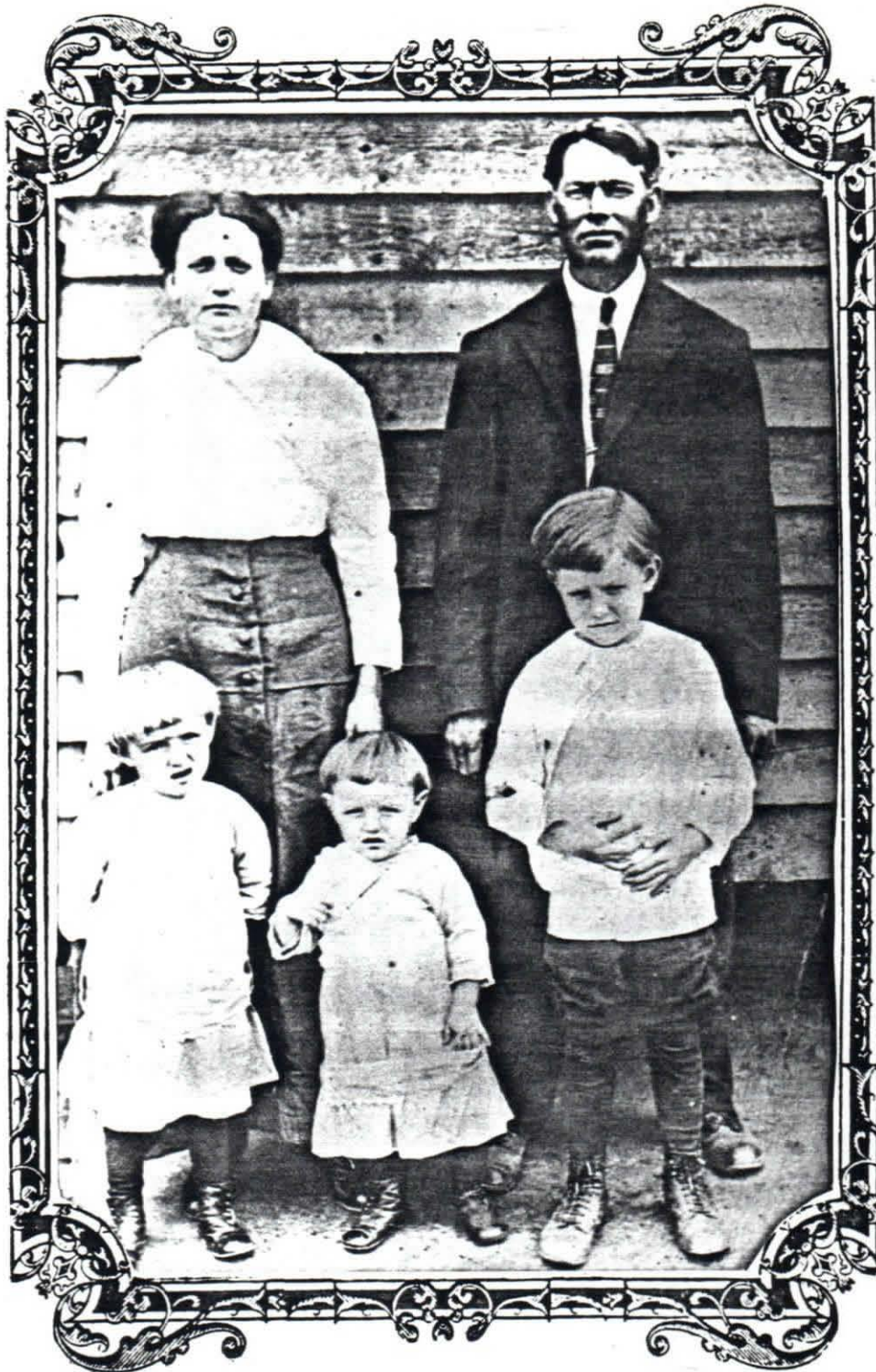

Photo Taken in Geneva County, Alabama ca 1914
L-R, rear
Mrs. Gussie Mae Bottoms Woodham, wife of Barton
Barton Bowman Woodham
L-R, front
Clara Mae Woodham, Loyce Carthell Woodham,
William Cullen ("Bill") Woodham



Bartow William Woodham
and his wife
Lillian Funderburk
(photo taken in the 1970's)



Beecher Foney Woodham
and his wife
Nancy Victoria White



Bertha Olivia Woodham

Born 1901 at Newton, Miss., daughter of Everett Eugene Woodham



Benjamin Tillman ("Ben") Woodham Junior
and his wife
Lucille ("Cille") Avery
(1970's)



Clarke County, Alabama ca 1960's
L-R:
Mrs. Wynelle Gilmore Gant, daughter
of Cordelia ("Delia") Woodham and
Jeffrey Gilmore;
Bessie Virginia (Virginia) Woodham,
daughter of Richard Agee Woodham.
Wynelle and Virginia are granddaughters
of Wright Pleasant Woodham (I)



Photo taken 26 Aug., 1977. L-R:
Calvin Ernest Woodham, Willie Ray Woodham, Calvin Coolidge
Woodham, Mrs. Edith Woodham, Cathy Woodham, Debbie L. Woodham



Charles Welborne ("Wellie") Woodham
and his grandson
Guthrie Welborne Woodham Junior



Claudia Lee Woodham

Jacksonville, Florida (date unknown)
Claudia Woodham was born 1908 in Geneva County,
Alabama, daughter of Jesse Green Woodham and
Exie Ann Jones. She married James L. Trollinger
and taught school for many years.



Cora Anna ("Corree") Woodham Family

Photo taken at Laurel, Mississippi, 1912
Corree was born 1891 in Newton, Mississippi,
daughter of John Robert Woodham Sr. She
married Floyd E. Holladay.

L-R:

Corree Woodham Holladay, Ida Woodham Holladay,
(daughter of Corree and Floyd), Floyd Eugene
Holladay.



David Ladair Woodham Family
L-R:
Mrs. Shirley L. Bright Woodham
Mitchell Ladair Woodham
Michael David Woodham (twins)
Kimberly Denise ("Kim") Woodham
David Ladair Woodham
(1970's)



Dewey Woodham

1924 ** 1970

Son of Isaac Newton Woodham and Mary
Christian Efurd



Duward Watson Woodham

ca 1942

Born 1912 in Geneva County.
Alabama; son of Asa Edward
Woodham and Lula Pearl Turner



Ernest Hope ("E. A.") Woodham

1896 ** 1961

Photo ca 1918, World War I
Ernest Hope ("E.A.") Woodham was born in
Marshall County, Alabama, son of George
Washington Woodham and Lucetta Buckelew.
He is shown with --- Buckelew during
his service with the U.S. Army in World
War I. E. A. is seated.



Eben Winford Woodham
and his wife
Helen Harriett Henderson
May, 1984



Edward D. Woodham

1841 ** 1898

Son of Aris Woodham and Amanda M. Wilson,
Born in Upson County, Georgia. Died in
Marshall County, Alabama. Father of 12 children.



(see page 31 for identification)

Identification for page 30

Lorenzo Patten Carroll Family, Marshall County, Alabama
ca 1906-7

Back row, L-R:

Seaborn Carroll, Lowell Maddux, Della Carroll Maddux,
Clarence Hunley Woodham Sr., Mrs. Eula Carroll Woodham,
Mrs. Amanda L. A. ("Mandy") Carroll Woodham, Grace Lee
Woodham, Cora Mae Woodham, Mendy Carroll, Mrs. Eldona
("Donnie") Woodham Carroll, Goldie --, Matt Carroll,
Mrs. Minerva Carroll, Mrs. Mahala Carroll.

Center row, L-R:

Thomas Maddux, Beauman (Buman) Lee Woodham, Robert Lee
("Bob") Woodham Senior, Berte Alene ("Bert") Woodham,
Ulysses Grant ("Bud") Woodham, Velma Estelle Woodham
(unknown) Missouri ("Zude") Carroll, Buford Carroll,
Leonard Carroll, Jim Carroll, Andy Carroll, Lorenzo
Patten Carroll.

Front row, L-R:

Cecil Garnet Woodham, Hubert Bunyon Woodham, Lou Ida
Woodham, Bessie Gertrude Woodham, (unknown), (unknown),
Thula Carroll, (unknown), (unknown), Oscar Carroll.



Children of Elaine Elizabeth ("Laney", "Lannie")
Woodham and her husband, Robert Sidney Kelley.
L-R:
Bettie Kelley, Annie Kelley, Jennie Kelley,
Letha Kelley.



Elaine Elizabeth ("Laney") Woodham

Born 1854 in Lee County, South Carolina,
daughter of Johnathan Edward Woodham and
Sarah Martin Bruce. Married Robert Sidney
Kelley. Laney died in 1944. .
And her oldest daughter, Letha Kelley.



Eldona ("Donna", "Donie") Woodham

1880 ** 1970's

Born in Marshall County, Ala. daughter of
Edward D. Woodham. Married L. A. Carroll.



Evitus Mylus Woodham

(Evetus, Evitis, Miles, Milo Milus, etc.)
and his wife

Ethel May White

"Milo" Woodham was born 1884 in Dale County,
Alabama, son of Andrew Jackson Woodham and
Eliza Ann Richardson. Milo died 1959 in Eustis,
Florida.



Florence Woodham

Born 1927 in Seminole County,
Georgia. Daughter of John Wesley
Woodham and Lillie Mae Sanders.
Florence married John L. Jackson.

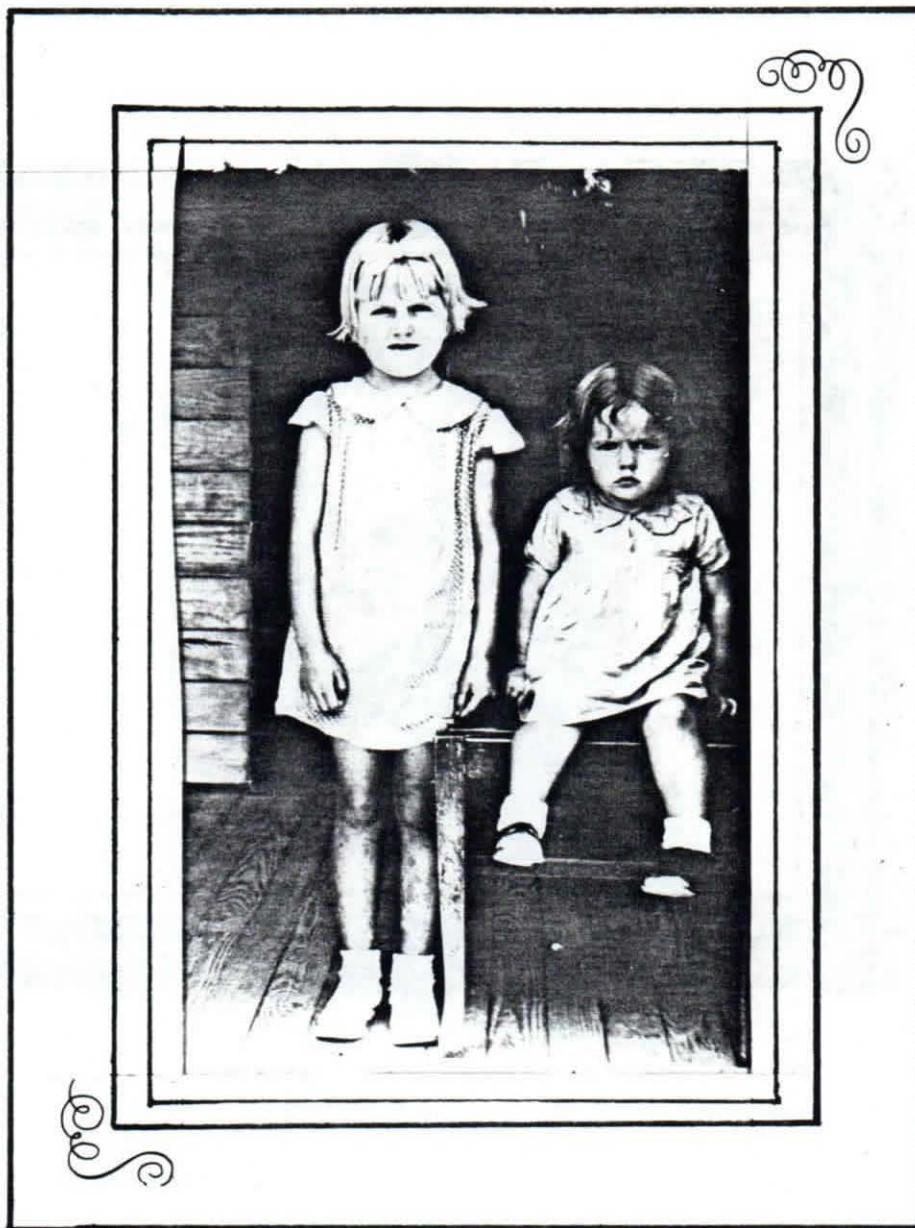

Daughters of Floyd Jesse Woodham
L-R: (1930's)

Janice Colleen (Colleen) Woodham
Betty Jean Woodham



Frances Belle ("Fannie") Woodham

1891 ** 1982

Born in Marshall County, Alabama, daughter
of Edward D. Woodham and Susan A. Owens.
Fannie married Thomas Franklin Kendrick.
She died in Tifton, Georgia.



Rev. Fred D. Woodham

and his wife

Thelma Doris Ingram

Fred D. Woodham was born 1909 in Ben Hill County, Georgia, son of Asa Flinn Wilson Q. Beaty ("Beaty W.") Woodham. Like his father, Fred became a minister also.



Children of George Benjamin Woodham of
Covington County, Alabama ca 1960's

L-R

Amanda Retha (Retha) Woodham, Perry Wilson
Woodham, Johnathan Edward ("John Ed") Woodham,
Lula Esther Milbra Woodham, Bertha Maebell
("Belle") Woodham, Laura Exella Woodham,
Callie Florence (Florence) Woodham



George Washington ("Wash") Woodham Family

Photo taken ca 1902 in Marshall County, Alabama
L-R:

William Birdo (Birdo) Woodham
George Washington ("Wash") Woodha,
Earnest Hope Woodham
Mrs. Martha Lucetta ("Settie") Buckelew Woodham
Lee Edward ("Ed") Woodham



George Marvin (Marvin, "Bud") Woodham Family
Children and grandchildren.

L-R

Henry Can ("Sandy") Woodham
Irene Kazil, daughter of Mary Alice Woodham
George Dowdy Woodham
Anna Mae Woodham



Guthrie Welborn Woodham Senior Family

Photo taken 1940's
L-R:

Guthrie Welborne Woodham Junior
Guthrie Welborne Woodham III
Guthrie Welborn ("Gus") Woodham Senior



Sons of Guthrie Welborn Woodham Senior

Photo taken 26 Aug., 1935 in Lee County, S.C.

L-R:

Catherine (?) age 14

Guthrie Welborne ("Gus") Woodham Junior, age 18

Jewell (?) age 16

Andrew Dowling (Dowling) Woodham, age 15



Ruth Hanvey

Mrs. Harris Middleton ("Jack") Woodham
Ruth Hanvey and Jack Woodham were married
in 1939. When she retired as a school
teacher, she and her daughter started a
nursery specializing in house plants.
Photo taken 1972 for her school picture.



Hessie Joshua Woodham Senior Family

LaGrange, Georgia 1918

Front, L-R:

Robert Reid Woodham, Mrs. Nettie Hasty
Woodham (wife of H.J. Sr.), Virginia Lucile
("Lu") Woodham

Back row: Jessie Mae Woodham, Irma Odell
Woodham, William Allan Woodham



Hessie Joshua Woodham Junior
and his wife
Frances Mabel Bringle
(1970's)



Hiram Dellon Sweeny ("Doc") Woodham Senior
and his wife
Mary Bell Hartzog
Dothan, Alabama 1940's



Hiram Dellon Woodham Senior Family

Dothan, Alabama 1978

L-R:

Homer O'Neal Woodham

Myrtle Inez Woodham

Hiram Dellon Woodham Junior



Homer Woodham Senior Family

Port Arthur, Texas 1970

L-R:

Homer Woodham Senior, Mrs. Jane
Green Woodham, Charles Mark Woodham,
Patsy Ruth Woodham, Mrs. Ruth Sears
Woodham, Deanna Denise Woodham (dau.
of Homer Jr.), Homer Woodham Junior

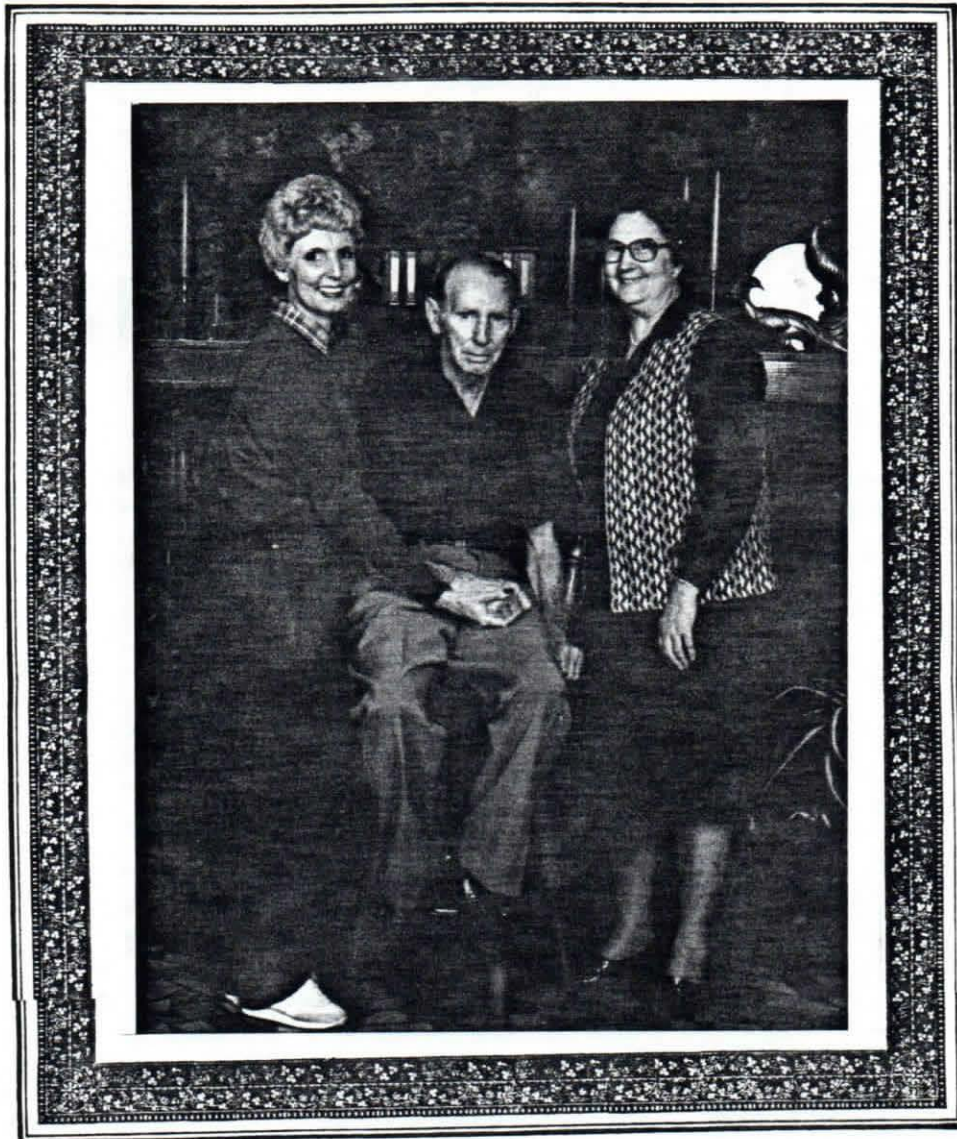

Howard Earl Woodham Family

Harrisburg, Arkansas 1983

L-R:

Belinda Jean ("Linda") Woodham,
Howard Earl Woodham, Mrs. Josie
Worley Woodham

HOYT LATHANIEL and LELTON CLYDE WOODHAM



Hoyt Lathaniel Woodham
Lelton Clyde ("Buddy") Woodham Senior
ca 1945



Ina Lottie Woodham

1898 ** 1968

Born Newton, Mississippi, daughter of
John Robert Woodham Sr. and Ida V. Hale.
Ina married George William Carver.

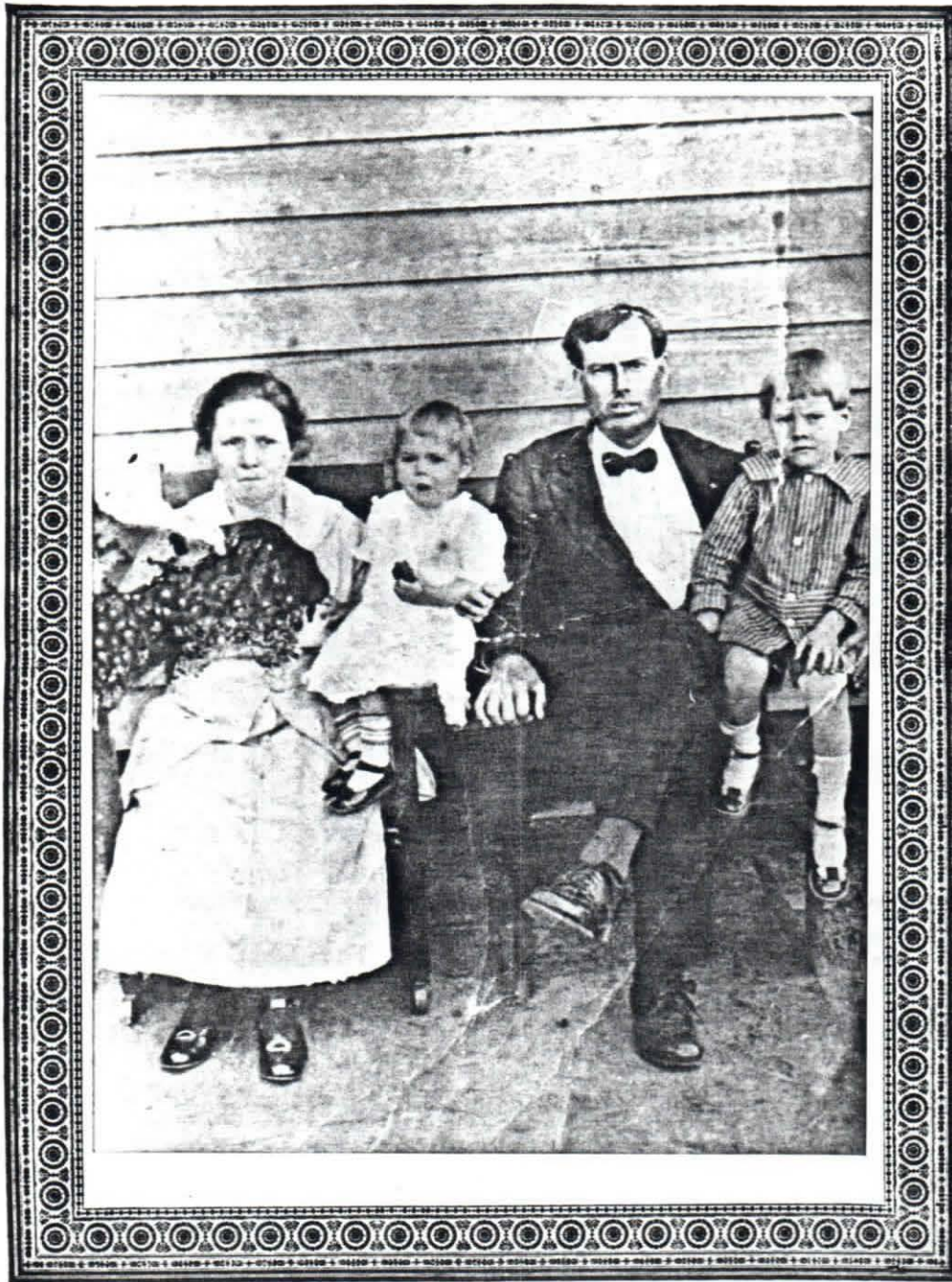

Isaac Newton (Newton) Woodham Family

Geneva County, Alabama ca 1918

L-R:

Mrs. Mary Christian Efurd Woodham,
Mildred Euvon Woodham, Isaac Newton
Woodham, Eugene Maxwell Marchant ("Gene")
Woodham



Ithimer Earl Woodham

1894 ** 1927

and his wife

Essie Jewell Horne

1900 ** 1925



James A. ("Jim") Woodham
and his wife

Josephine ("Josie") Owens

James A. Woodham was born 1852
and died 1902. He was the son
of Athanasius Jehu Woodham Sr.
and Gemima Meadows.

Josie was born 1847 and died 1923.



James Aubrey ("Jim") Woodham

1902 ** 1970

Son of Taylor Nelson Woodham and
Texann Rebecca Woodham. He married
Lillian Simon.



James Edward ("Ed") Woodham Family

Dale County, Alabama ca 1918

L-R:

Oley Lee Woodham, Mrs. Aurelia Scott
Woodham, Irby Crawford Woodham, James
Edward Woodham, Vinnie Mae Woodham

James Edward Woodham was born 1889 and
died 1961. He was the son of Stephen E.
Woodham and Hulda Hobbs.



James Edward (Edward) Woodham Family

Dale County, Alabama 1970's

L-R:

Byron Edward ("Eddy") Woodham, James
Edward Woodham, Mrs. Margaret Frances
(Frances) Skinner Woodham, James Norman
Woodham



James Thomas Woodham

Marshall County, Alabama 1940
Son of Thomas Edward Woodham
and Alena Anderson

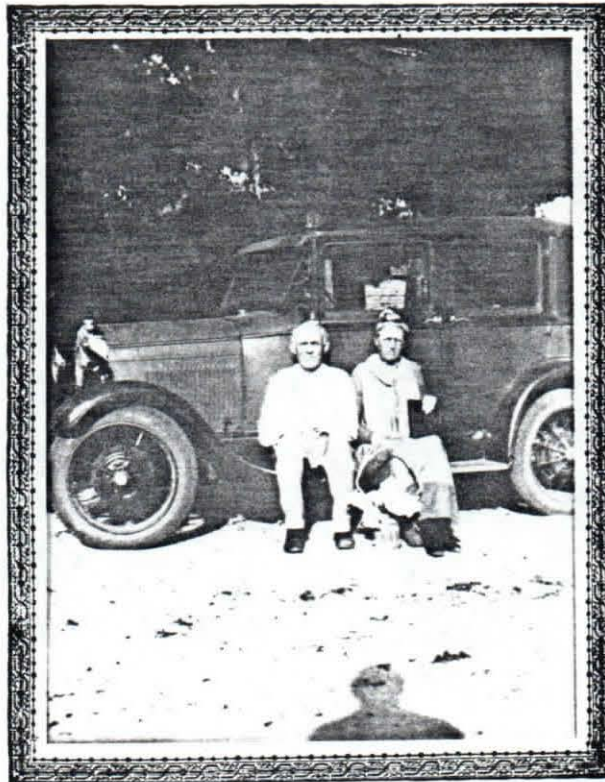

Jasper Richard Woodham

and his wife

Laura Florida Mae Woodham

Jasper Richard Woodham was born 1863 in Dale County, Alabama, son of Edward Christopher Woodham. He died 1936. Laura was born 1868 in Quincy, Florida, daughter of Edward Harley Woodham Junior and Senia Ann Elizabeth Pate.



Jasper Richard Woodham Children

Front row, L-R:

Joyce Woodham, Lewis Shelly Woodham,
Mattie Wanona Woodham (Mrs. Pilly O.
Woodham), William Aris Woodham,
Hattie P. Woodham

Standing, L-R:

Ray Moses Woodham, Laura May (May)
Woodham, Homer Robert Woodham Sr.



Jasper Richard Woodham Senior Family
Woodham National Reunion, Eufaula, Alabama May, 1979

Standing, L-R:

Carla (?), Rhonda (?), Mrs. Helen Woodham, Richard Thomas (Thomas) Woodham, Roy Talmadge Woodham, Edna Florence Woodham (Miller), Betty Sue Woodham (Jones), Jasper R. Woodham Junior, Joseph Earl (Earl) Woodham, Nellie Ruth (Ruth) Woodham (Ward), J. Jack Payne, Mrs. Lois Woodham, Dianne Payne, Larry Payne, Kay Woodham, Mrs. Frances Woodham, Mrs. Wynell Woodham

Sitting:

David Miller, Ronnie Miller, Yvonne Miller, Lavern Miller, Mrs. Deborah Sue Woodham, Mark Garrett Woodham, Jennifer Jones, Mrs. Gail Woodham, Kelly Woodham, Wanda Wilma Woodham (Payne), Mrs. Dorina Woodham, Celia Kim (Kim) Woodham, Bobby Lynn Woodham, Jasper Richard ("Ricky") Woodham III



John Alexander Woodham
1883 ** 1958
and his wife
Emma Burleson
1886 ** 1971

Lamar County, Alabama ca early 1950's
John Alexander Woodham was born in Blount County,
Alabama, son of William M. Woodham and Elizabeth
C. Boyette.



John Alfred ("Johnny") Woodham

Detroit, Michigan, 1967

Children and grandchildren of Johnny Alfred
and Lurlie Mae Taylor Woodham.

Shown in picture are: Johnny Alfred Woodham
(back row, far right), his wife, Mrs. Lurlie
Woodham,

children: Maebelle Woodham, Donald
Allen Woodham, Bonnie Gail Woodham, Brenda
Joyce Woodham, Sherry Aleeta Woodham, Kenneth
Douglas Woodham

and husbands and wives of their children
(unidentified)

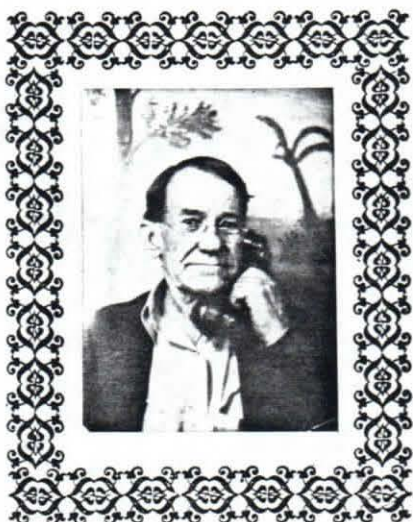

John Edward ("Edd") Woodham

1877 ** 1954

John Edward Woodham was born in Dale County, Alabama and died in Hineston, Louisiana. He was the son of Joseph Christopher Woodham and Rhoda Andrews.



Sons of John Edward Woodham
Hineston, Louisiana, 1947

L-R:

Joseph Dudley ("Joe") Woodham.

John Allie Woodham

Jesse Edward Woodham

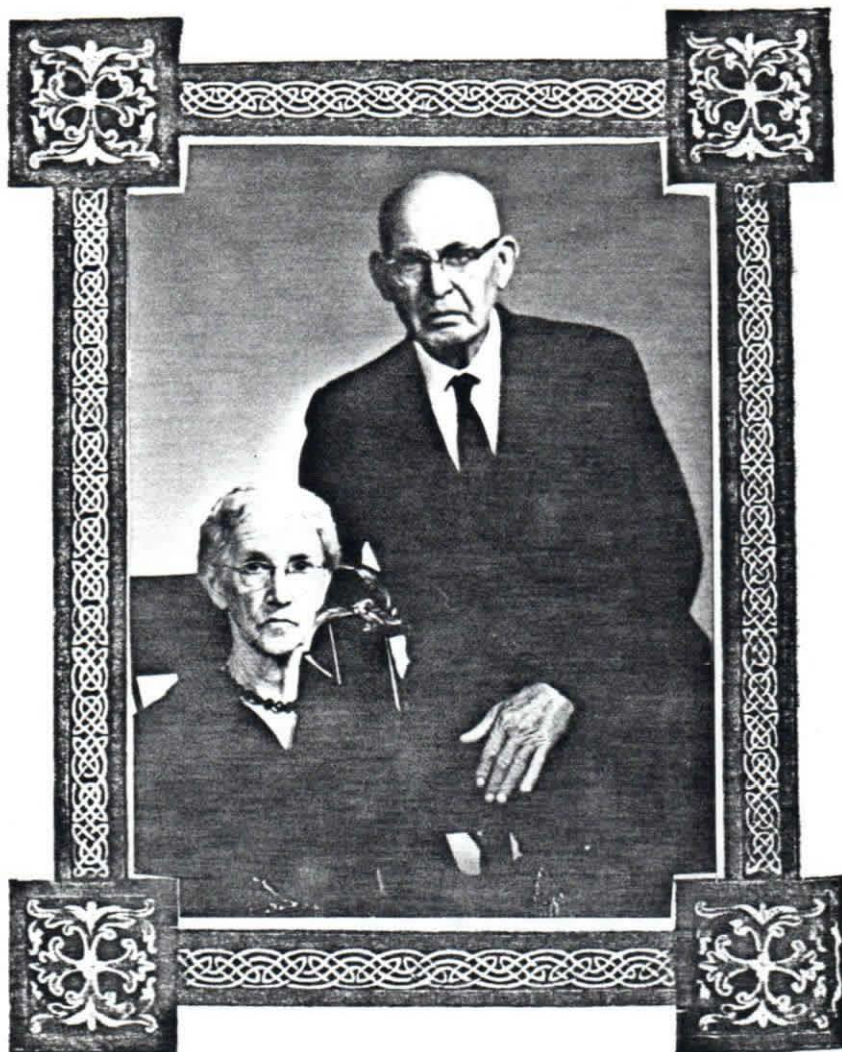

Johnathan Edward ("John Edd") Woodham

1888 ** 1968

and his wife

Jessie Viola Ward

1889 ** 1976

John Edd Woodham was the son of George Benjamin Woodham and Florence A. Richburg. He was born in Covington County, Alabama.

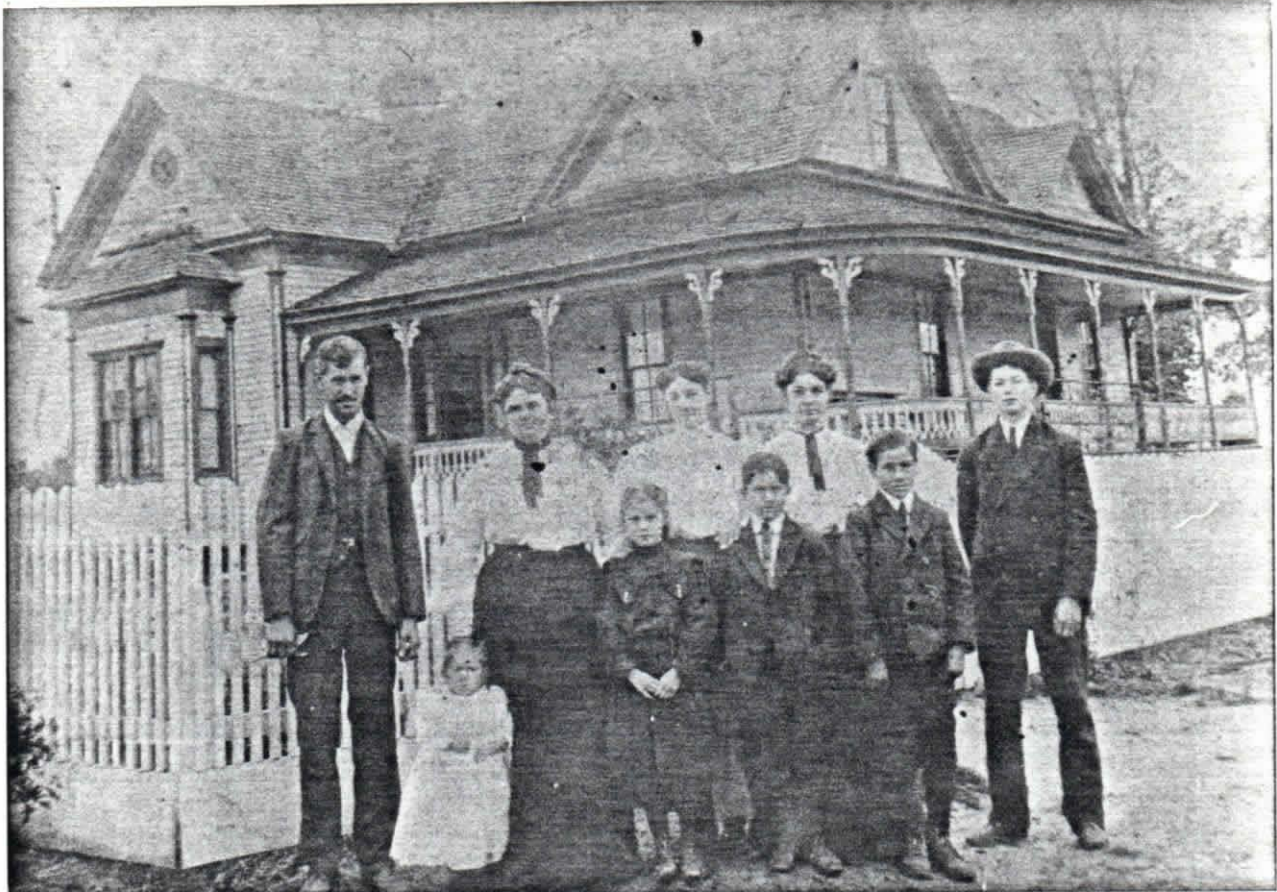

John Robert Woodham (Sr.) Family

Newton County, Mississippi ca 1900
L-R:

John Robert Woodham (Sr.), Ina Lottie Woodham, Mrs. Ida
Vashti Hale Woodham, Cora Anna ("Corree") Woodham, (unknown)
Powell Armstead Woodham, Mary Pearl (Pearl) Woodham,
Aris Blant (Blant) Woodham, John Floyd (Floyd) Woodham



John Talbot (Tolbert, "Bud") Woodham Family

Geneva County, Alabama 1911

Far right:

John Talbot Woodham, Mrs. Nancy Jane Woodham.
Others shown include Luther Luney Woodham, Mrs.
Flossie Woodham, Maude Mae Woodham, James Roy
Woodham, Grady Cecil Woodham, Auzy (Asa)
Woodham, John Early Woodham, Tessie Inez Woodham,
Myrtice Belle ("Myrtie") Woodham and William
Dorsey Woodham; and children of Luther Luney.

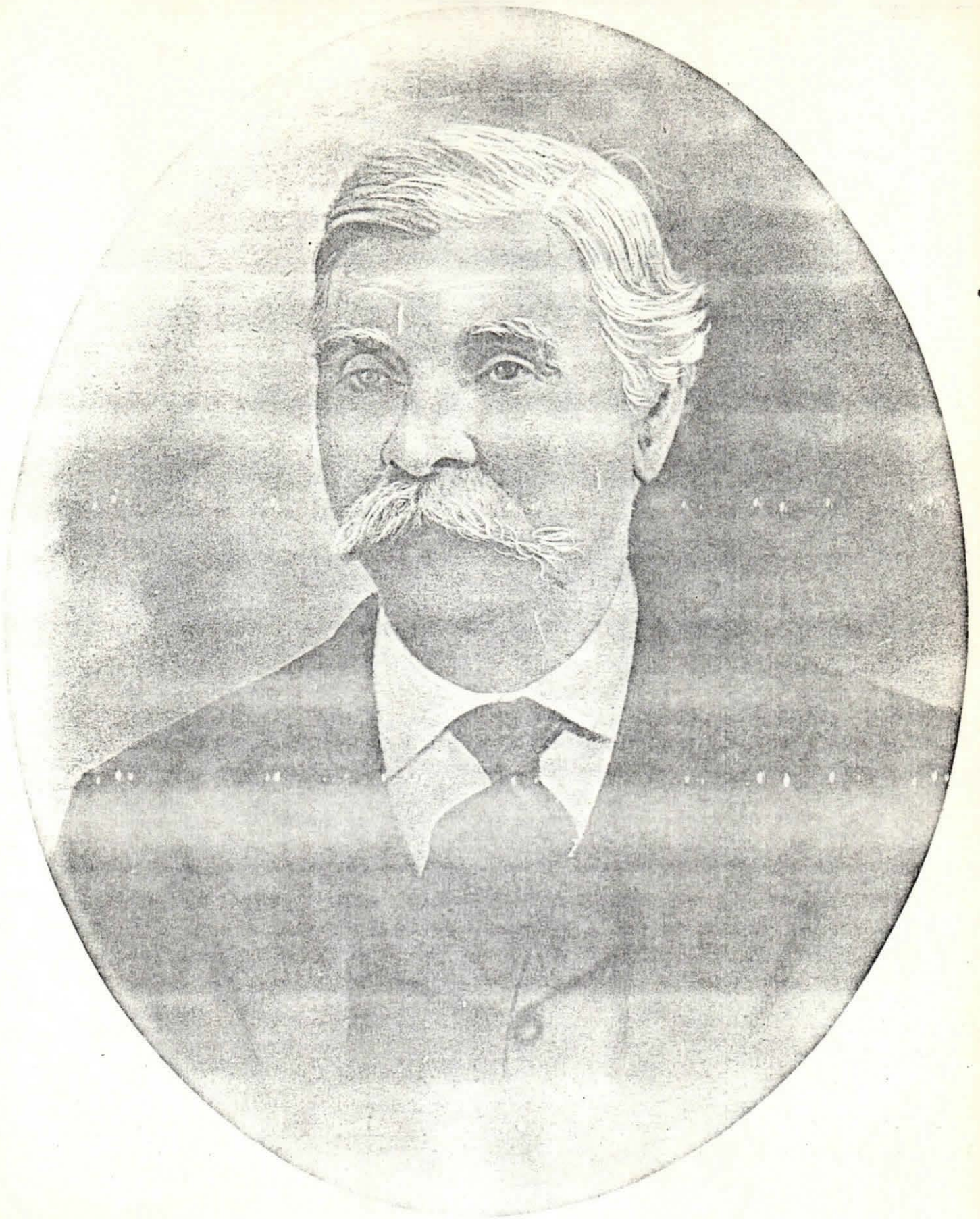

John Wesley Woodham

1835 ** 1912

John Wesley Woodham was born in Darlington County, South Carolina (area now Lee County), son of Stephen Woodham and Permelia Moore and a grandson of Aris Woodham Senior and Rachel Richardson. He had 14 known children.



Anna Jane Folsom
wife of John Wesley Woodham
1866 ** 1934

Anna Jane Folsom was born in what is now Lee County,
South Carolina. She was the second wife of John Wesley
Woodham. She and John Wesley had four children.

John Wesley Woodham Family

Children of John Wesley Woodham (1835-1912), son of Stephen and Permelia Woodham; and his wives Mary V.S. Josey and Anna Jane Folsom. Mary died in 1889 and John Wesley married Anna Jane.

Darlington County (now Lee County), South Carolina ca 1899
L-R:

J. Arthur (Arthur) Woodham
Wesley Austin ("Alston") Woodham
Thomas Gary (Gary) Woodham
Hattie P. Woodham





Judy Virginia ("Juddie") WOODHAM

Juddie Woodham, daughter of Asa Edward Woodham and Ara Leila Smith, was born in 1902 in Lee County, South Carolina. She taught school for 43 years.



John Wesley Woodham Senior Family

Covington County, Alabama ca 1900-1904

Front row, L-R:

John Wesley Woodham (Sr.), Mrs. Mary Amanda (Amanda) Ard Woodham, Josiah Woodham, William Aris ("Bill") Woodham, George Benjamin Woodham, Taylor Nelson Woodham, Noah Alexander Woodham

Standing, rear:

James Hillary ("Jim") Woodham, David Micajah ("Cage") Woodham, Aaron Thomas ("Tob"), Hardy Jehu Woodham, Malachi Wilson ("Mallie") Woodham

John Wesley Woodham was born in Henry County, Alabama in 1835, son of Athanasius Woodham and Mary Kelly. He died in 1910 in Covington County.

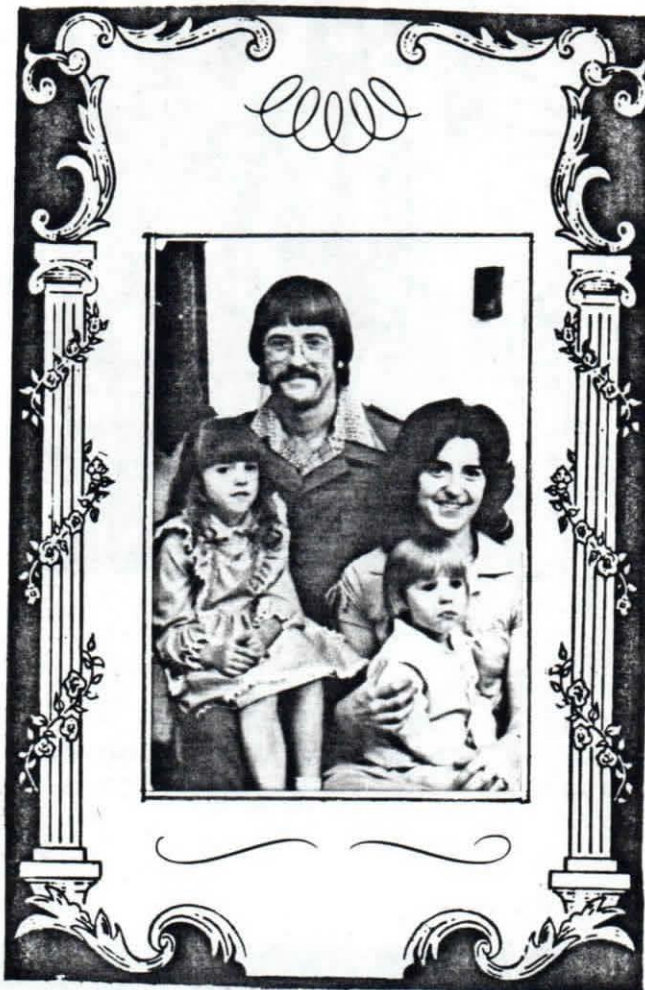

Julia Alice Woodham Family

Photo taken 1979

L-R:

Freddy Leon Quattlebaum, husband
of Julia, Tonya Michelle
Quattlebaum, Julia Alice Woodham,
Jason Ryan Quattlebaum.

Julia was born 1948 in Dothan,
Alabama, daughter of James Atha
Woodham and Minnie Bell Parmer.

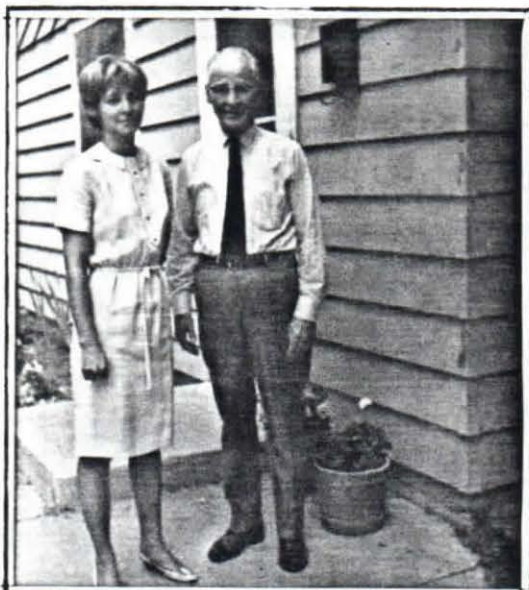

Houston, Texas 1966
Kelly Vernon Woodham (Senior)
daughter, Margaret Lynn Woodham



Houston, Texas 1969
Mrs. Celeste G. Colbert Woodham
wife of Kelly and grandson, David Simmons



Lamar Stephen ("Jabbo") Woodham Senior

Born 1923 in Covington County,
Alabama, son of Jesse James
Woodham and Edrie Stephens.
Photo circa 1925.



Lee Edward ("Ed") Woodham

1898 ** 1961

and his wife

Dallas Leigh

1903 ** 1955

Lee Edward was born in Marshall County,
Alabama, son of George Washington Woodham.

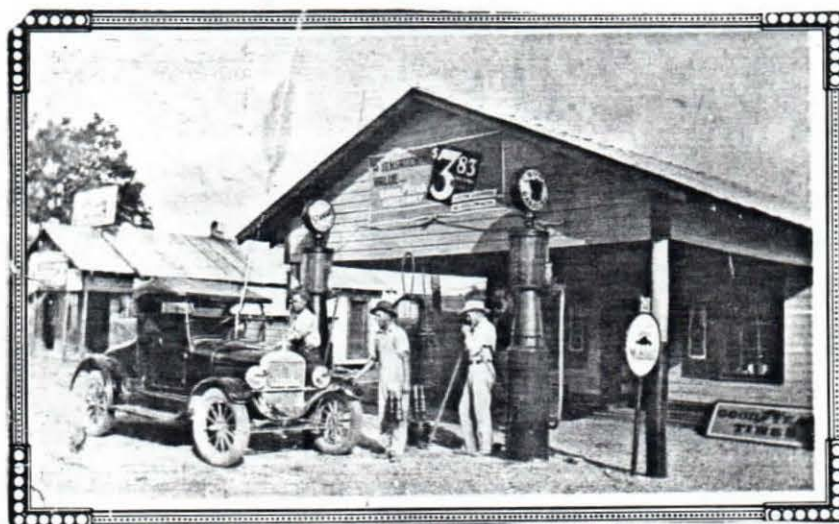

Woodham Gas Station

Albertville, Alabama ca 1920's
Lee Edward Woodham is shown on left
pumping gas at his service station.



Lelton Clyde ("Buddy") Woodham Senior Family

Marshall County, Alabama 1979
Seated, L-R:

L. C. ("Buddy") Woodham Sr., Mrs. Frances
Sue (Sue) Canfield Woodham, Peggy Jane
Woodham

Standing, L-R:

Randall David Woodham, Lelton Clyde Woodham
Jr., Michael Jerome ("Mike") Woodham

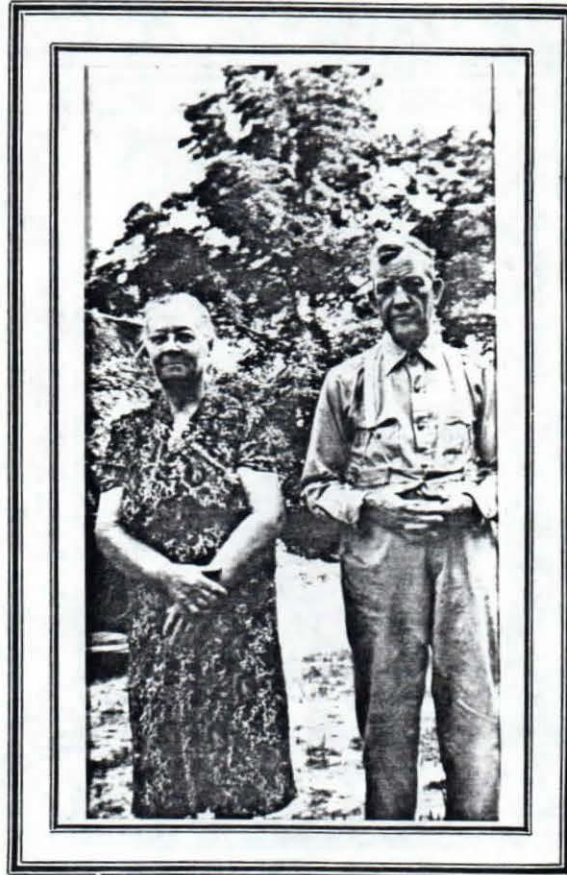

Levin Oscar ("Love") Woodham

1879 ** 1948

and his wife

Mabel Adams

1883 ** 1972

L. O. Woodham was born in Henry
County, Ala., son of Athanasius Jehu
Woodham Jr.



Belinda Jean ("Linda") Woodham Family

Harrisburg, Arkansas 1980

Seated, L-R:

Linda Jean Woodham, David Wallace, age 9

Rear:

Johnny P. Wallace Sr., Johnny P. Wallace Jr., age 7, Donald Wallace, age 10, Michael Howard ("Mike") Wallace, age 15



Linda Ray Woodham Family

Florida, 1970's

Linda Ray Woodham was born 1937 in Umatilla, Florida, daughter of Travis Woodham and Freddie Tyler Battle.

L-R:

Julie Anita Smith, Linda Ray Woodham,
Alfred R. Smith (husband of Linda),
Dennis Alfred Smith



Lois Dale Woodham

Seminole County, Georgia ca 1950
Lois Dale Woodham was born 1917 in Dale
County, Alabama, daughter of John Wesley
Woodham and Lillie Mae Sanders.

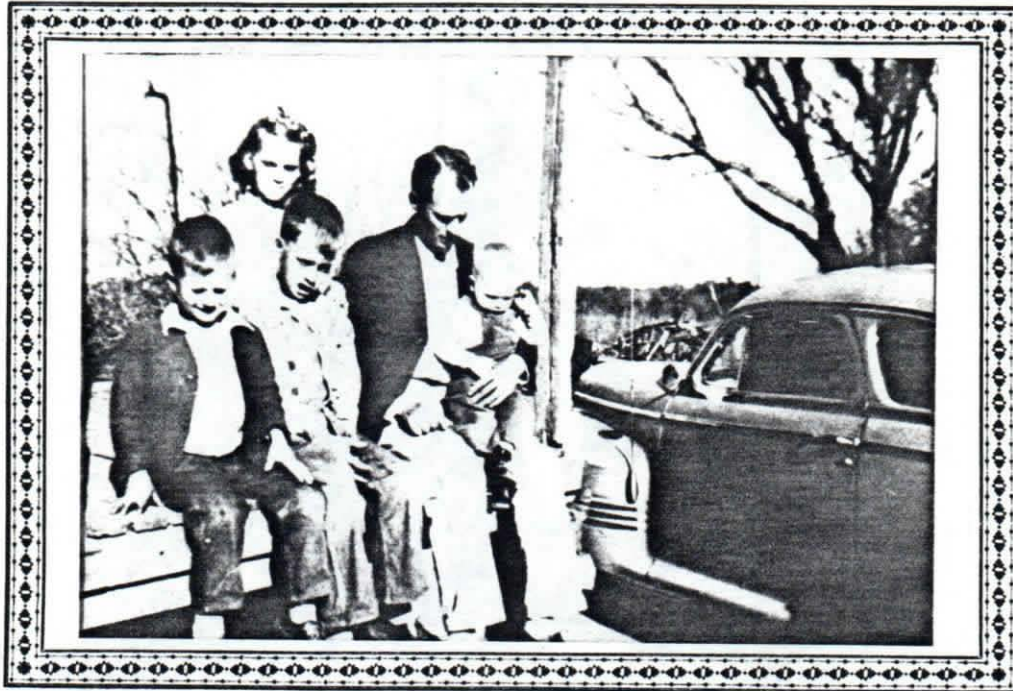

Lois Dale Woodham Family

Seminole County, Georgia ca 1950

L-R:

Joseph William Cross, Kathryn Patricia
Cross, William Emory (Emory) Cross, husband
of Lois Dale Woodham, John Darrell (Darrell)
Cross.

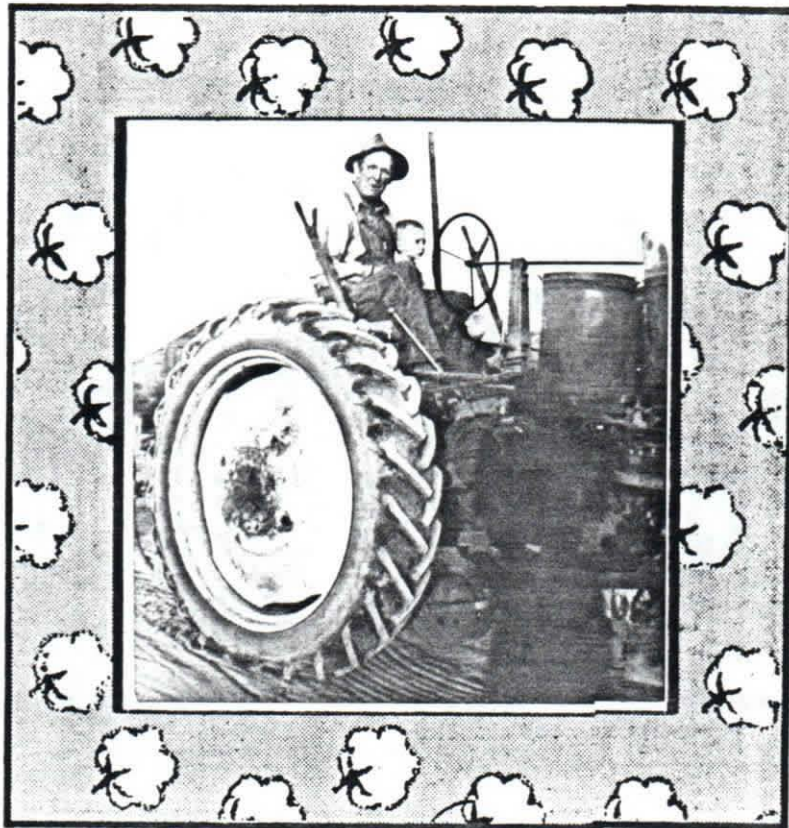

Lon ("Lonnie") Woodham

1901 ** 1980

Lon Woodham was born in Dale County, Alabama, son of Ira Edward Woodham and Millie Ann Enfinger. He is shown here on his tractor with a grandson, Gary Gene Fowler, son of Betty Eloise Woodham.



Louie Burman Woodham

Melbourne, Australia, 1943 (World War II)
Louie Burman was born 1924 in Dothan, Alabama,
son of Randall E vitus Woodham and Marie Hoffman.
He is shown here while serving with the U.S.
Marine Corps in World War II.

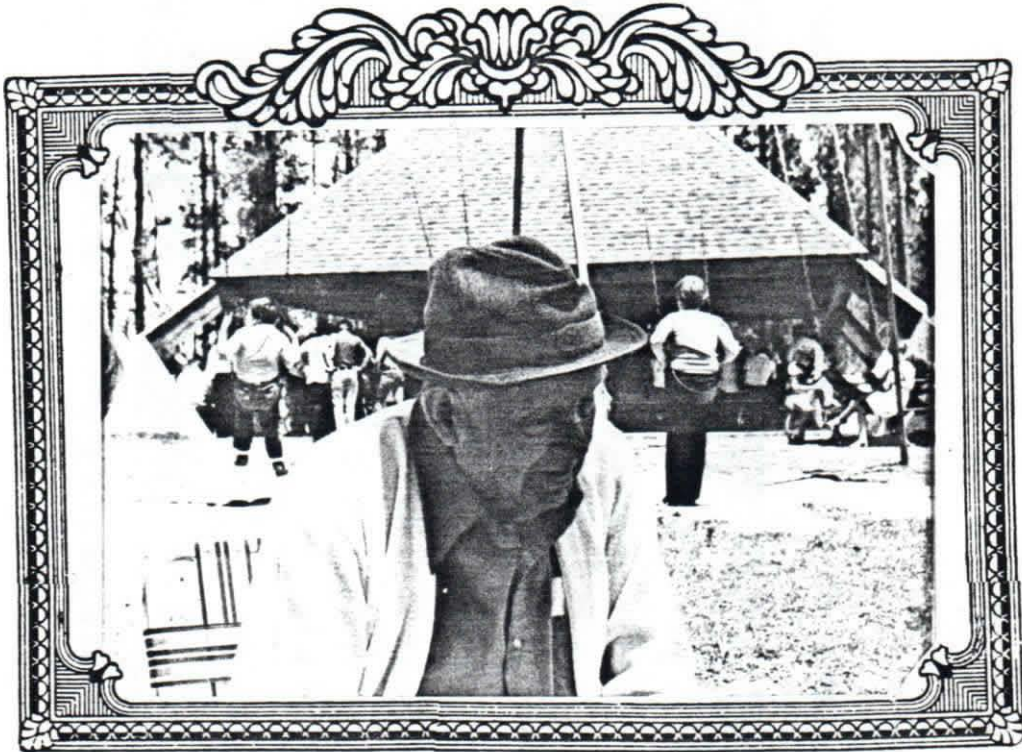

Louis Shelly (Shelly, "Sheel") Woodham

1893 ** 1979

Louis Shelly ("Sheel") Woodham was born in Dale County, Alabama, son of Jasper Richard Woodham and Laura Florida Woodham. Shown here at age 86 at the 1st Woodham National Reunion, Eufaula, Alabama, 26 May, 1979.



Lula Woodham Family

Marshall County, Alabama

Lula Woodham and her husband, William L. Buckelew are shown on front row with grandchildren. Among those in photo are: Ferbie Feeda Buckelew, Claud Hollis Buckelew, Icie Nettie Buckelew, Ollie Mae Buckelew, Oscar Buckelew, Tommie Jack Buckelew, Opal Christine Buckelew.



Lula Woodham
1950



Lula Esther Milbra Woodham

Lula Woodham is shown with the first airplane to land in Covington County, Alabama. The plane landed at Andalusia, in 1917.

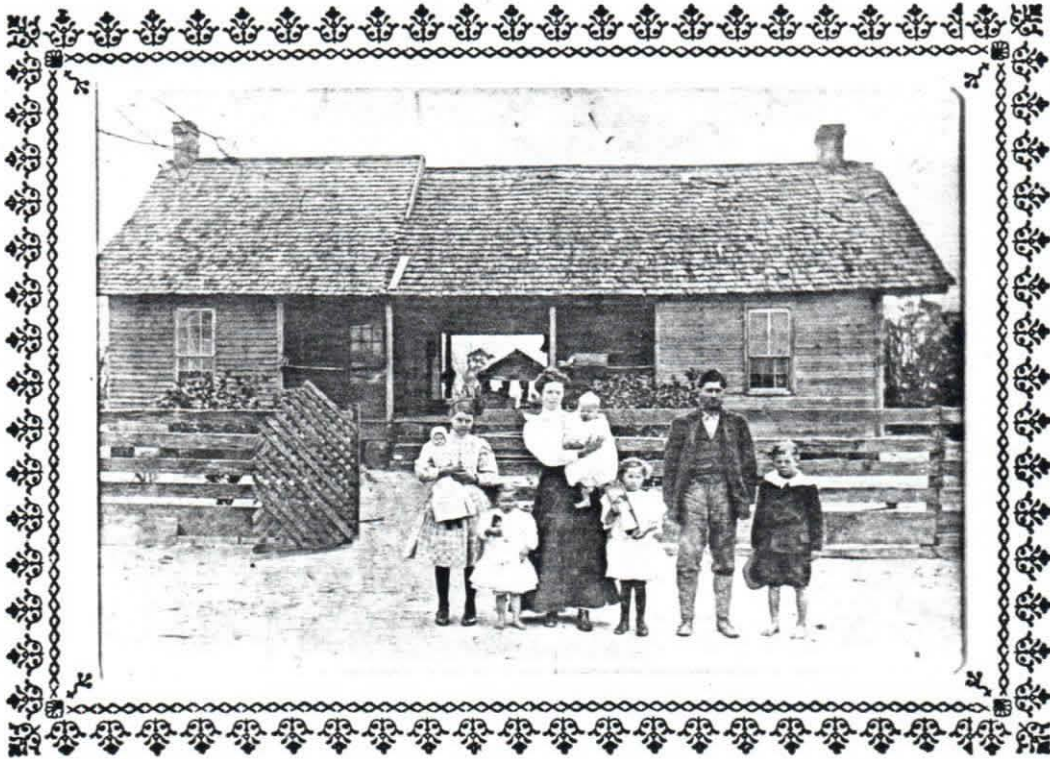

Luther Luny (Luny, "Loonie", "Luney") Woodham Family

Geneva County, 1911

L-R:

Ethel Mae Woodham, Alma Louise Woodham, Mrs. Flossie
Ivenora Burdeshaw Woodham, James Rudolph (Rudolph) Woodham,
Minnie Elmira Woodham, Luther Luny Woodham, Otis T. ("T")
Woodham



Lynn William Woodham
and his wife
Cynthia Diane Fuller

Lynn William Woodham was born 1950 in Clarke County, Alabama, son of Robert Haskew Woodham and Gertrude Virginia Pope.



Malachi Wilson ("Mallie") Woodham

1878 ** 1953

and his wife

Ida Mae Wiggins

1881 ** 1951

Covington County, Alabama ca 1940's
Mallie was the son of John Wesley Woodham.



MARGARET JOANNA ("Jodie", "Jody") WOODHAM

1878. ** 1960's

and her husband
Bryant Mason Riley

Jodie Woodham was born in Dale County, Alabama,
daughter of Ira Edward Woodham.

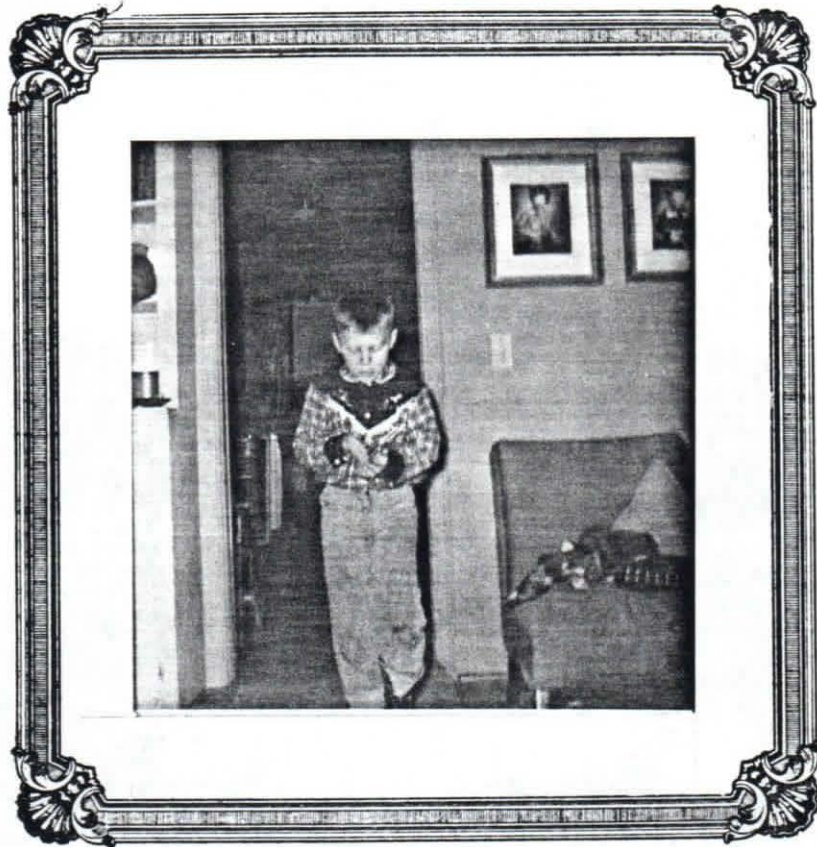

Marion Warner Woodham

Christmas, 1958

Born 1952 in Sumter, S.C.,
Son of Andrew Dowling Woodham
and Mary Ida Warner

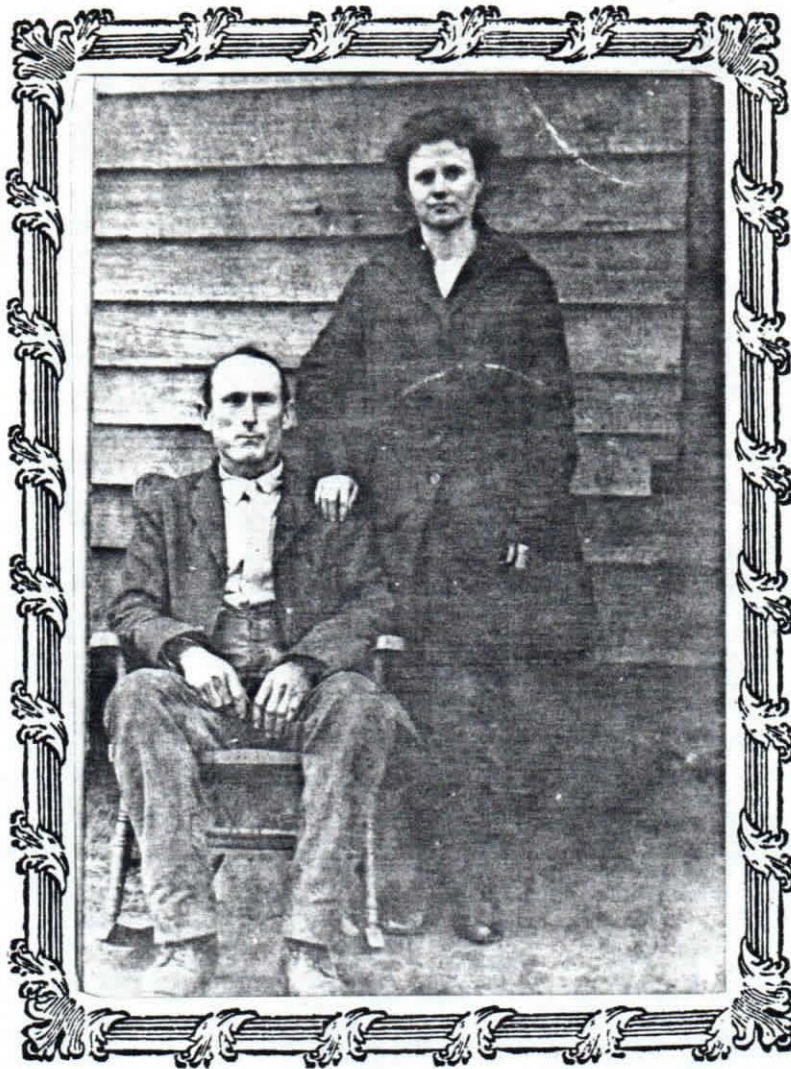

Martha Lee ("Mattie") Woodham
and her husband

Thomas C. ("Tom") Cutchen

Mattie Lee Woodham was born 1897 in Dale County, Alabama, daughter of Stephen Ellison Woodham and Hulda Hobbs. Photo ca 1917. Mattie died 1978 in Henry County, Alabama.



Maude Mae Woodham

1886 ** 1962

Geneva County, Alabama, ca after 1910
Daughter of John Talbot Woodham. Maude is shown wearing a gold
pendant watch, now owned by her niece, Mrs. Winnie Hundley Wertz.

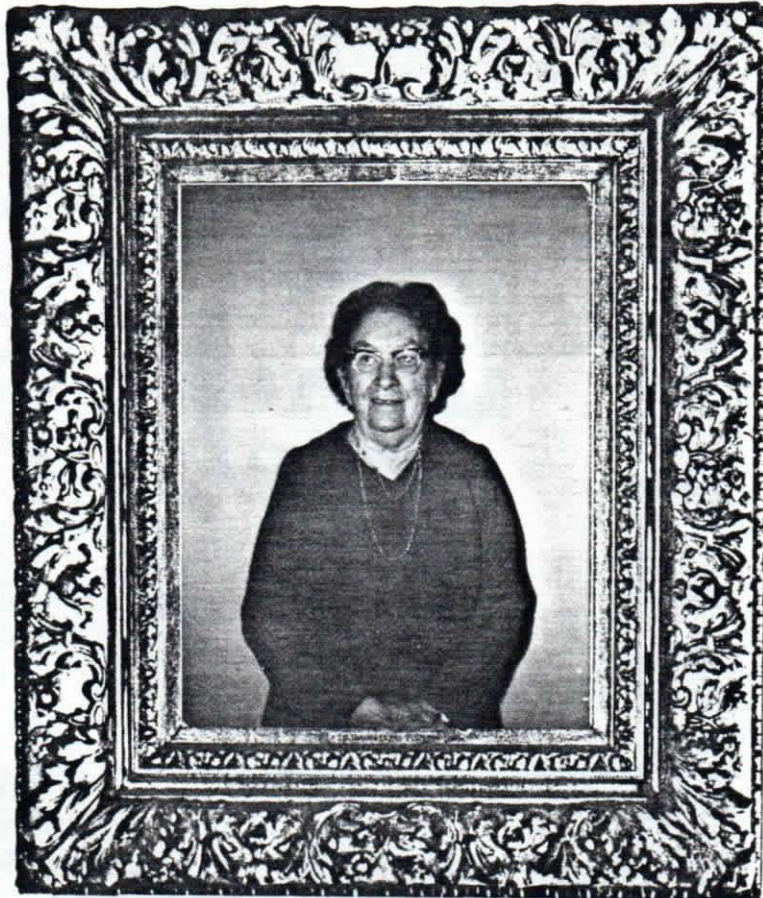

Mittie Eugenia Woodham

1895 ** 1981

Mittie Woodham was born in Greene County, Georgia, daughter of John Edward Woodham Jr. and Maria Josephine Clifton. She became the first telephone operator in Telfair County, Georgia.



Myrtle Inez Woodham

Photo ca 1934

Myrtle was born 1915 in Barbour County, Alabama, daughter of Hiram Dellon S. Woodham Sr. and Mary Bell Hartzog. She is the widow of James Barnett Newton.



Nicholas ("Nick") Woodham Family

Photo taken 1980, Pennsylvania

L-R:

Nicholas ("Nick") Woodham, Mrs. Linda L.
Scott Woodham, Susan Lyn Woodham, Patrick
Jay Woodham.

Nicholas is the son of George Dowdy Woodham



Nora Murl ("Nonie") Woodham

Henderson, Texas ca 1984
Nonie Murl Woodham (Dorsey) and her
grandson, Jacob Duke Dorsey, son of Adus
Franklin Dorsey. Nonie is the daughter of
James Harley Woodham and Mary Catherine
Mullins. She was born in 1900 in Nacogdoches
County, Texas. She is a granddaughter of
Edward Harley Woodham Jr. and Senia A. Pate.

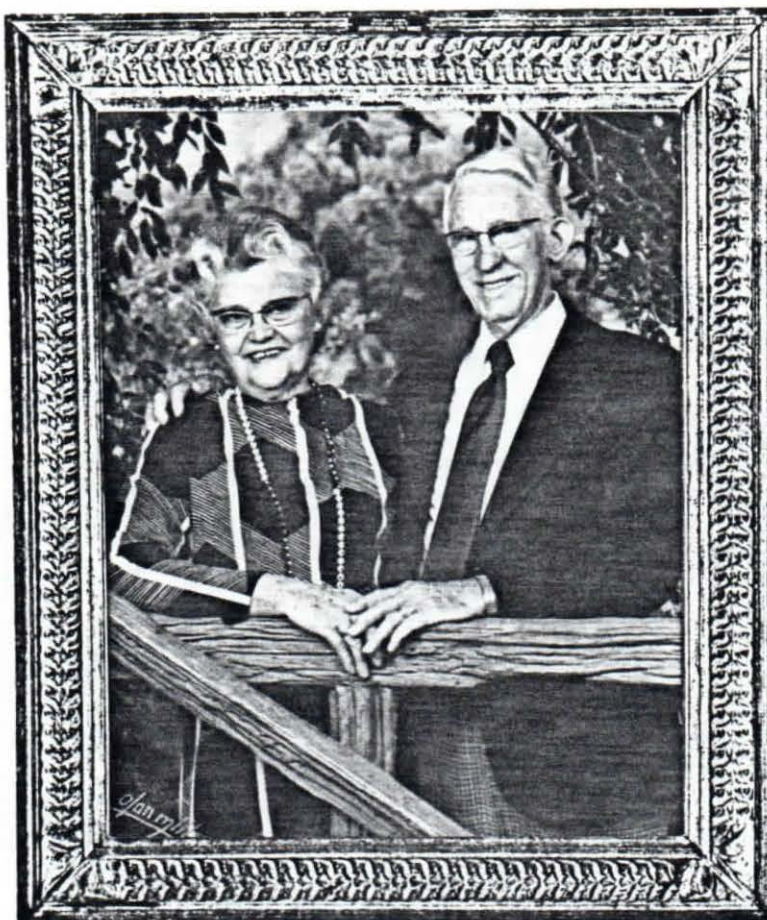

Oma Greene Woodham

and her husband

Lee J. ("Mac") McClenny

Dothan, Alabama 1970's
Oma Greene Woodham was born 1907 in Houston
County, Alabama, daughter of Wiley Eveatus
Woodham and Mary Leanora Fuller. Mac was
born 1898 and died 1979.



Pat Thomas Woodham

and his wife

Marjorie Iantha Nelson

Moody, Texas ca 1979

Pat Thomas Woodham was born 1922 in Geneva
County, Alabama, son of Jesse Ellison Woodham
and Thelma Mae Cutchen.

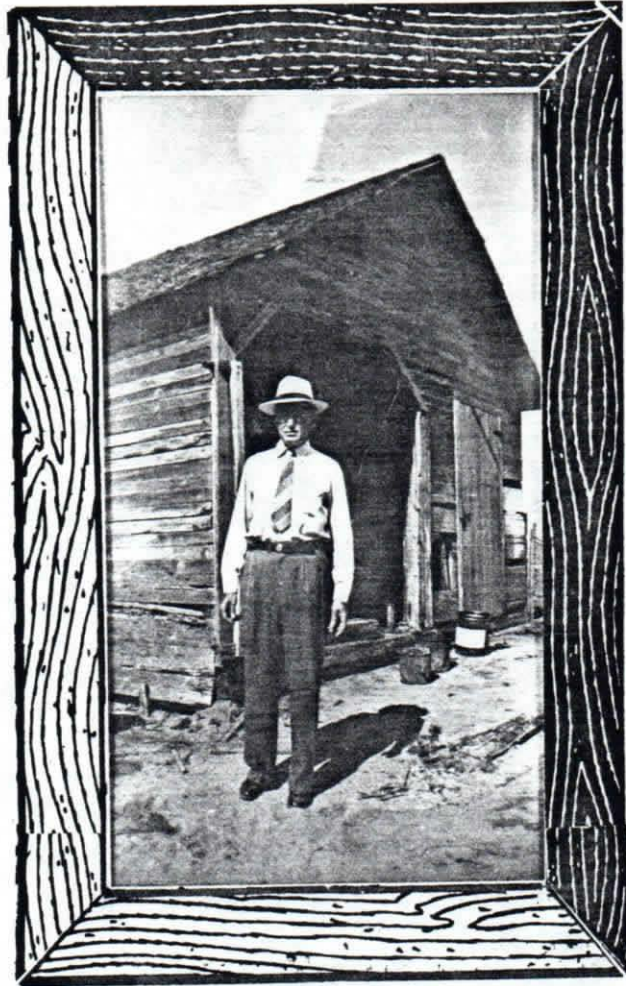

Pilly Outher Woodham

1887 ** 1948

Pilly Woodham was born in Dale County, Alabama, son of Edmonia M. Woodham. He married Mattie Wanona Woodham, daughter of Jasper Richard Woodham and Laura Florida Woodham. All three grandparents were Woodhams.

PRESLEY NELSON WOODHAM FAMILY



Presley Nelson Woodham Family

Dale County, Alabama ca 1902-1905

L-R: front

Edmonia M. Woodham (1865-1947)

Mrs. Nancy Elizabeth Adkins Woodham, wife of Presley Nelson Woodham; standing: Ollie Orvis Woodham, Pilly Outher Woodham, sons of Edmonia. Nancy was born 1823 and died after 1910.



Children of Pilly Outher Woodham and his wife Mattie Wanona Woodham: ca 1970's, Dale County, Alabama
L-R:

Kenneth Michael (Michael) Woodham Sr., Corrie Oretha Woodham, Evelyn Runell (Runell) Woodham, Pilly Oakland ("P.O. Junior") Woodham, Laura Mildred (Mildred) Woodham, Nuna Ruth (Ruth) Woodham, Margaruite Pauline (Pauline) Woodham.

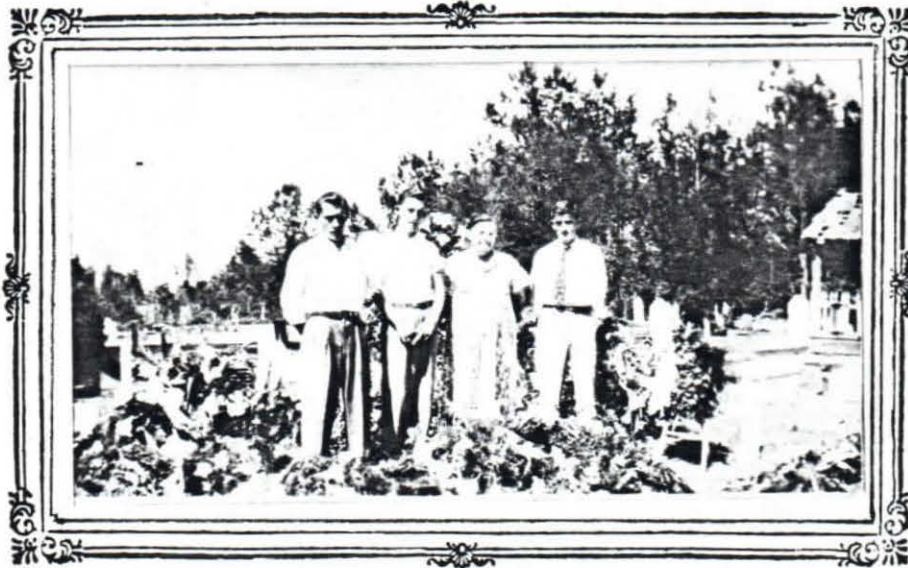

Funeral of Richard Agee Woodham

Clarke County, Alabama May, 1949

L-R:

Ben Earl Woodham

Mrs. Bessie York Woodham, wife of Richard A. Woodham

Richard Aubon Woodham

George Franklin Woodham



ROBERT EARL WOODHAM

"The world's greatest fisherman"

Decatur County, Georgia, 1950
Robert Earl Woodham was born in Seminole County, Georgia, son of Rufus Woodham and Norma Turnage. He is shown here holding a giant (?) bream fish, proof of his claim to be the world's greatest fisherman.



Roy Benjamin Woodham

Brunswick, Georgia 1978

Roy Benjamin Woodham was born 1912 in Henry County, Alabama, son of George Marvin Woodham and Nellie Johnson.



Sarah Ann Rebecca ("Sallie") Woodham

1846 ** 1880

and her husband

Gilbert W Evans

Sarah Ann R. (Sallie) Woodham was born in Henry County, Alabama, daughter of Aris Woodham and Rebecca Smith; granddaughter of Athanasius Woodham. After marriage, she and her family moved to Oklahoma Indian Territory where she died.

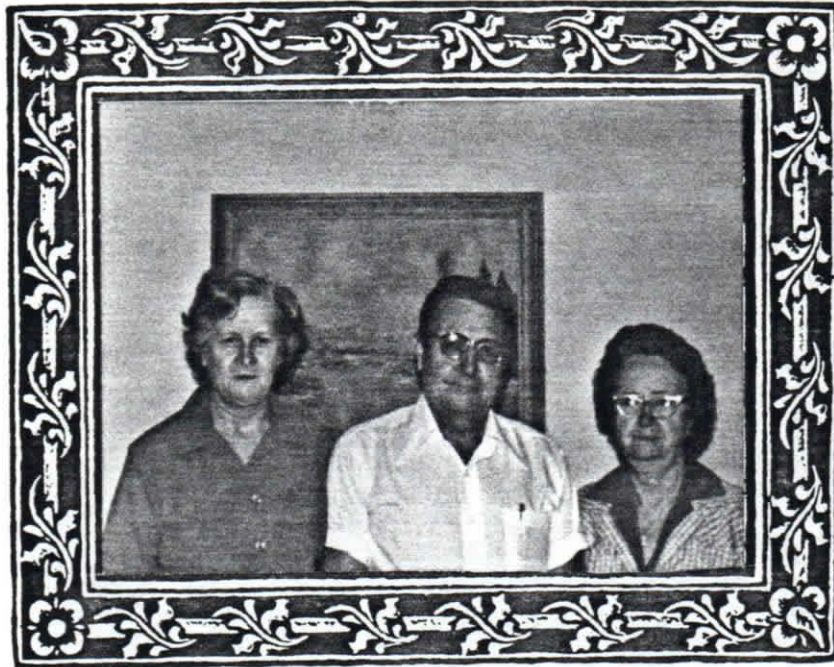

Donalsonville, Seminole County, Georgia 1975

L-R:

Reaola ("Rea") Woodham, Seaborn Tildon Woodham,
daughter and son of Asa Flinn Wilson Q. Beaty
("Beaty W.") Woodham,
Mrs. Bonnie Gilbert Woodham, wife of Seaborn

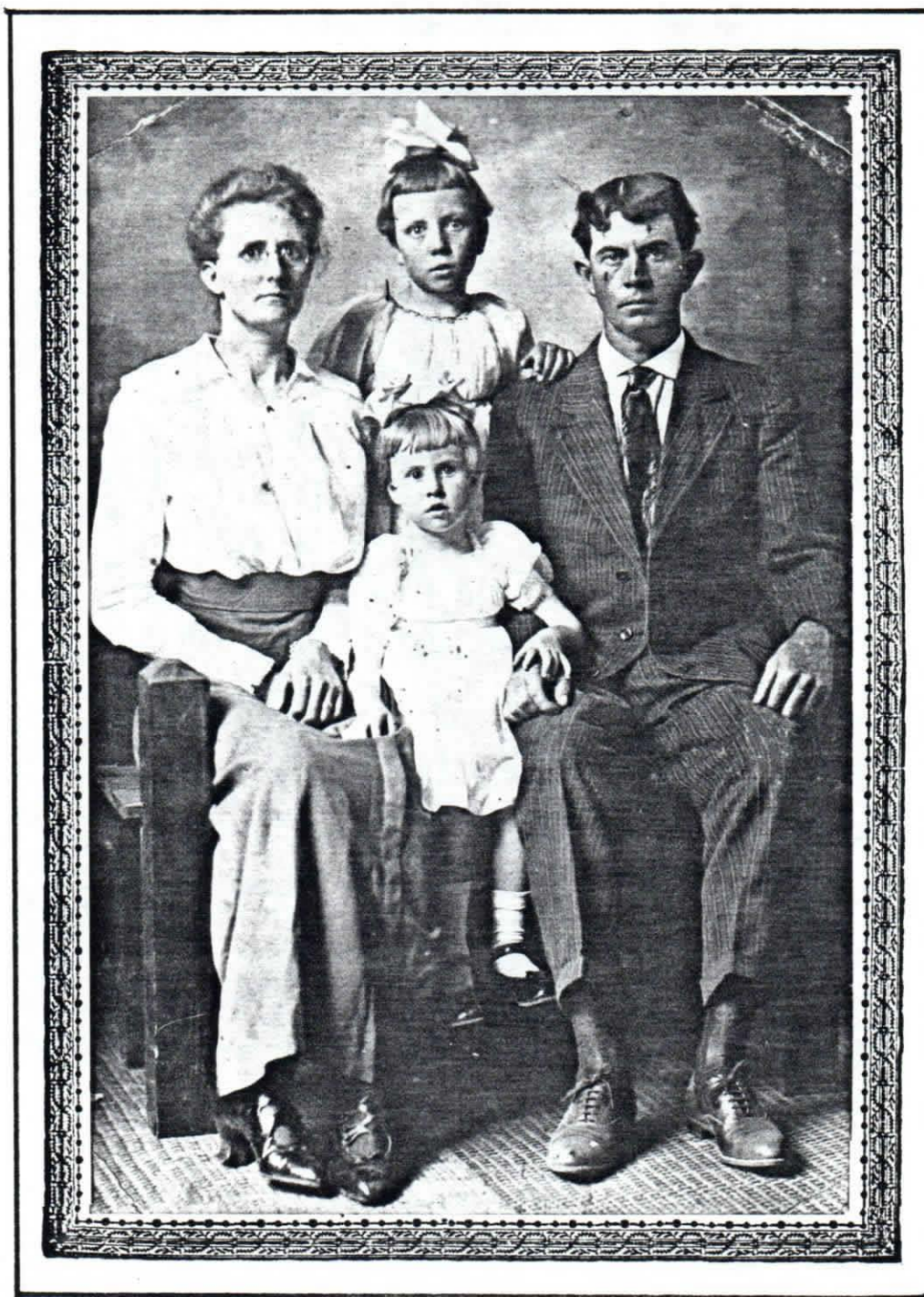

Thomas Edward ("Tommy") Woodham Family

Marshall County, Alabama ca 1915-1920

Mrs. Alena (Alma) Anderson Woodham, Thomas Edward ("Tommy") Woodham; and daughters Ruby Woodham and Veona Woodham.

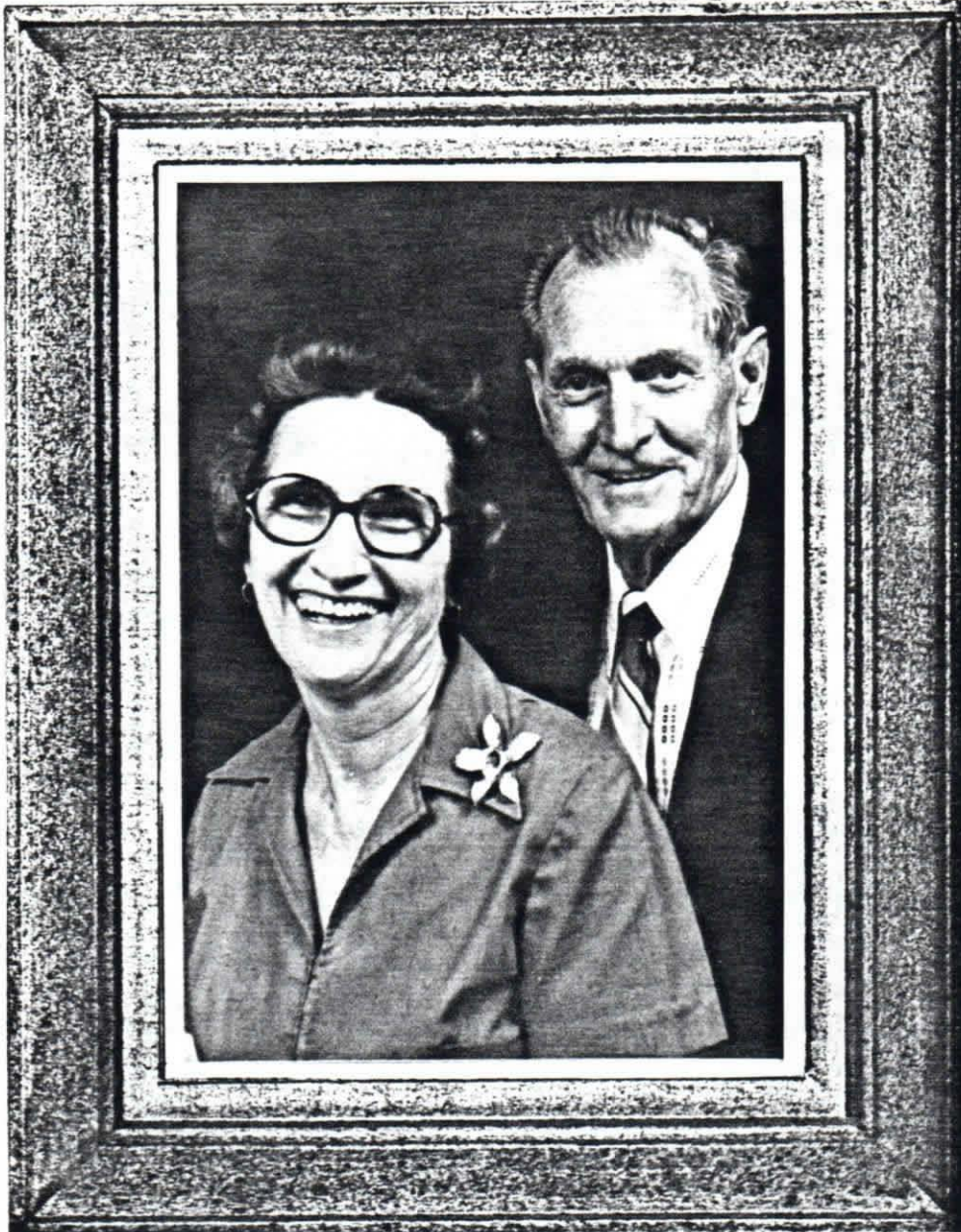

Travis W. Woodham

1911 ** 1976

and his wife

Freddie Tyler Battle

Florida, ca 1970's

Travis W. Woodham was born in Houston County, Alabama, son of Evitus Mylus Woodham and Ethel May White. He died at Eustis, Florida. He married Freddie Battle in 1936.



Tullius Dozier ("T. D." ; "Tulley") Woodham Family

Dale County, Alabama ca 1925

L-R:

Mattie Grace (Grace) Woodham
Tullius Dozier ("T.D.", "Tulley") Woodham
Mrs. Buna Elizabeth Warr Woodham
Ruby Lee Woodham
Beulah Clyde (Clyde) Woodham



Victoria Jane Woodham

1863 ** 1929

and her husband

James Archy Johnson

1858 ** 1939

Carroll County, Georgia ca 1880's
Victoria Jane Woodham was born in Randolph County, Alabama,
daughter of Edward D. Woodham and his first wife (unknown).
She married James Archy Johnson and lived in Carroll County
for many years before moving to Marshall County, Alabama.

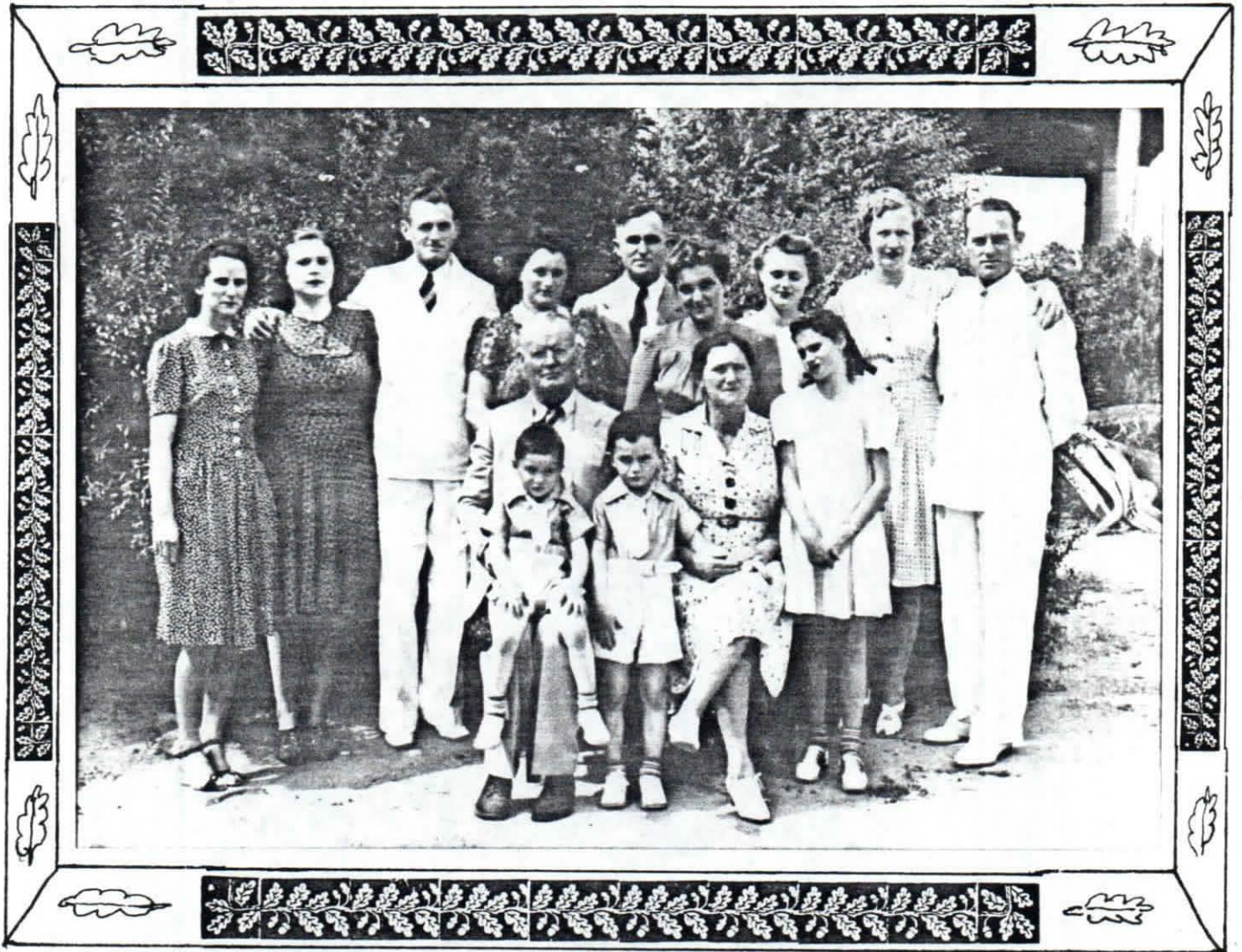

William Aris Woodham Family

Dale County, Alabama ca 1940

Front row, L-R:

William Aris Woodham, Douglas Brown, Rex Brown, Mrs. Josephine ("Josie") Beverett Woodham, Patricia Jenkins.

Back row, L-R:

Flowers Woodham (Jenkins), Mrs. Era Mae Woodham Woodham, Ben Hill Woodham, Helen Woodham (Brown), Mangum Brown, Mignonette Woodham Williams, Martha Stone Woodham, George Allen Woodham Sr.



William Asa Woodham
1853 ** 1927

Mary Jane Brown *Newton*
1853 ** 1918



William Asa Woodham Family

Geneva County, Alabama ca 1900

Seated, L-R:

Marion Best (hus. of Martha), Alberta Best, Martha Ann
Elizabeth Woodham Best, Robert Bentley Woodham, William
Asa Woodham, Samuel Bassett Woodham, Camilla Lavada Woodham,
Theophilus Walton Woodham, Joanna Costella Marshall Woodham,
Helen Olney Woodham

Standing, L-R:

Lenorah E. Woodham, Asa Edward Woodham, Chatham Cramer
Woodham, Barton Bowman Woodham, Isaac Newton Woodham



William Cullen ("Bill") Woodham

Photo taken 1965

William Cullen ("Bill") Woodham

Mrs. Delana Brown Woodham

William Paul ("Bill Junior") Woodham

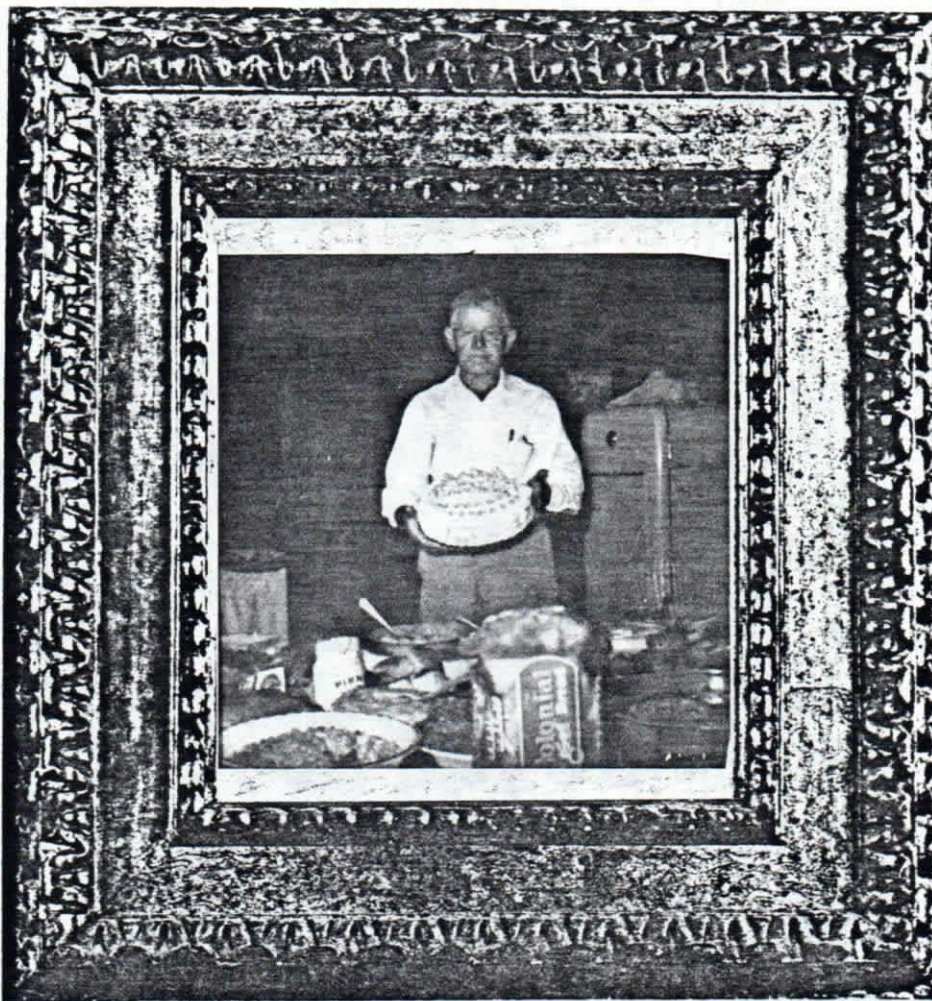

William Earnest ("Willie") Woodham

1888 ** 1963

Dothan, Alabama ca 1950's
Willie Woodham was born in Dale County, Alabama, son of
Andrew Jackson Woodham and Eliza Ann Richardson.

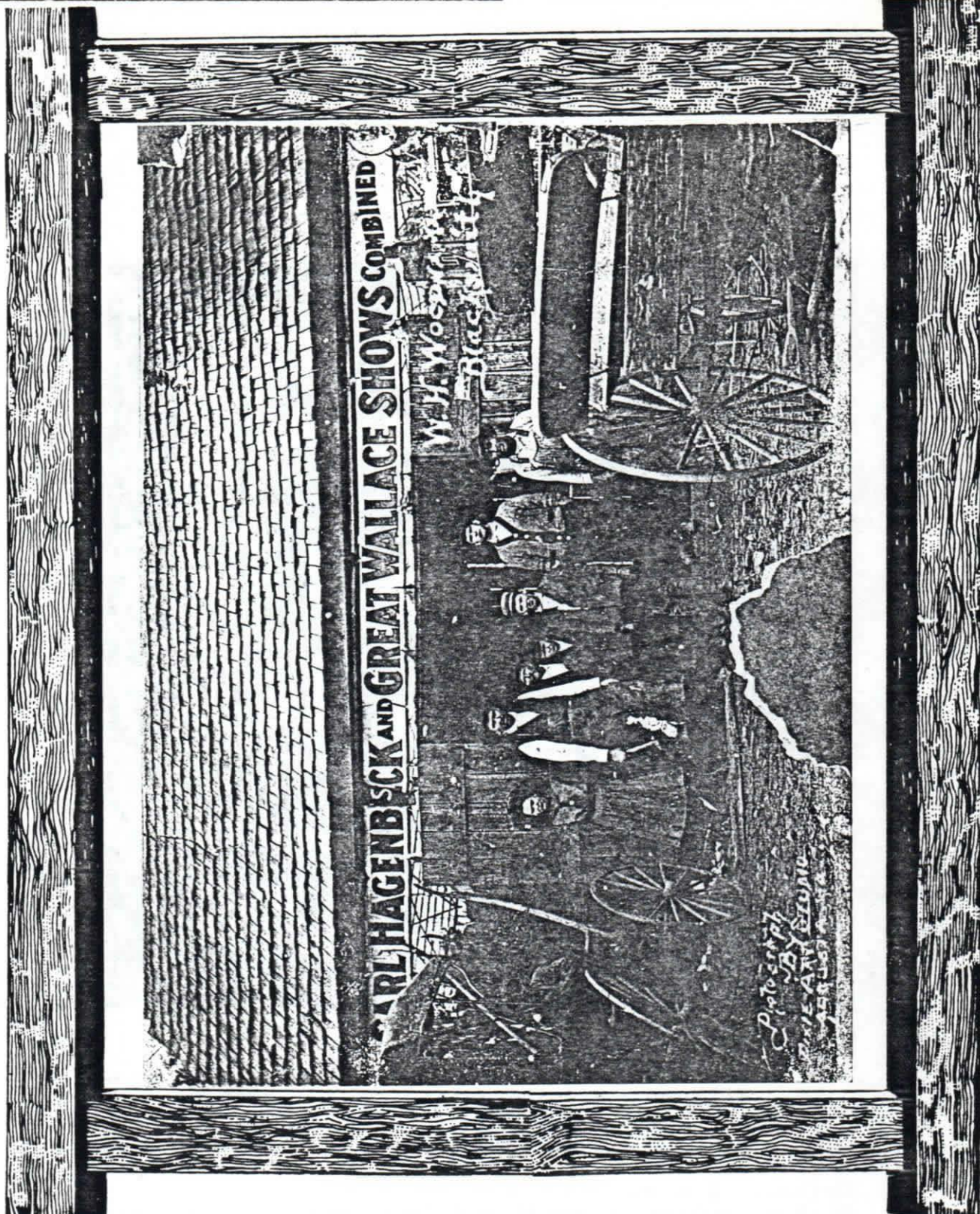

William Henry Woodham Blacksmith Shop

Winfield, Columbia County, Georgia ca 1915-1918

L-R:

Miriam V. Woodham, William Henry Woodham (with hammer),
unknown (may be John Edward Woodham Sr.), Willie Allen
Woodham, Jesse Mercer Woodham, John Everett Woodham,
unknown helper.

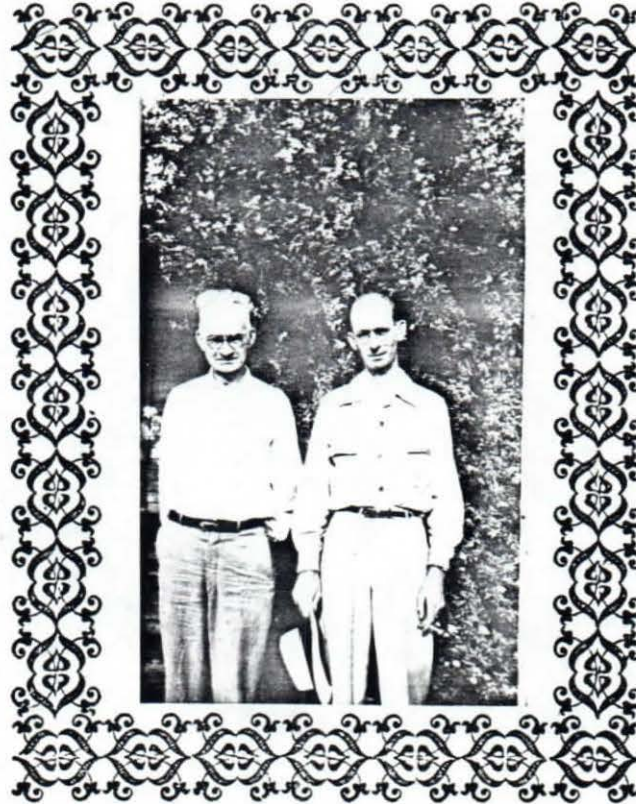

William Jesse Woodham Senior

1894 ** 1967

William Jesse Woodham Junior

Mobile, Alabama 1943

Both father and son were born in Covington County, Alabama. Doctor W. J. Woodham Junior has been a highly respected educator for many years in Florida. He served as a school principal of several schools before becoming superintendent of Escambia County Schools at Pensacola. Woodham High School, one of Florida's largest, is named for him.



William Marion ("Bud") Woodham
1878 ** 1966
and and wife

Eva Todd Doster
1882 ** 1961

Atlanta, Georgia ca 1950's
W. M. ("Bud") Woodham was born in Pike County, Georgia,
son of Francis Marion Woodham and Adaline Synthia Gibson.

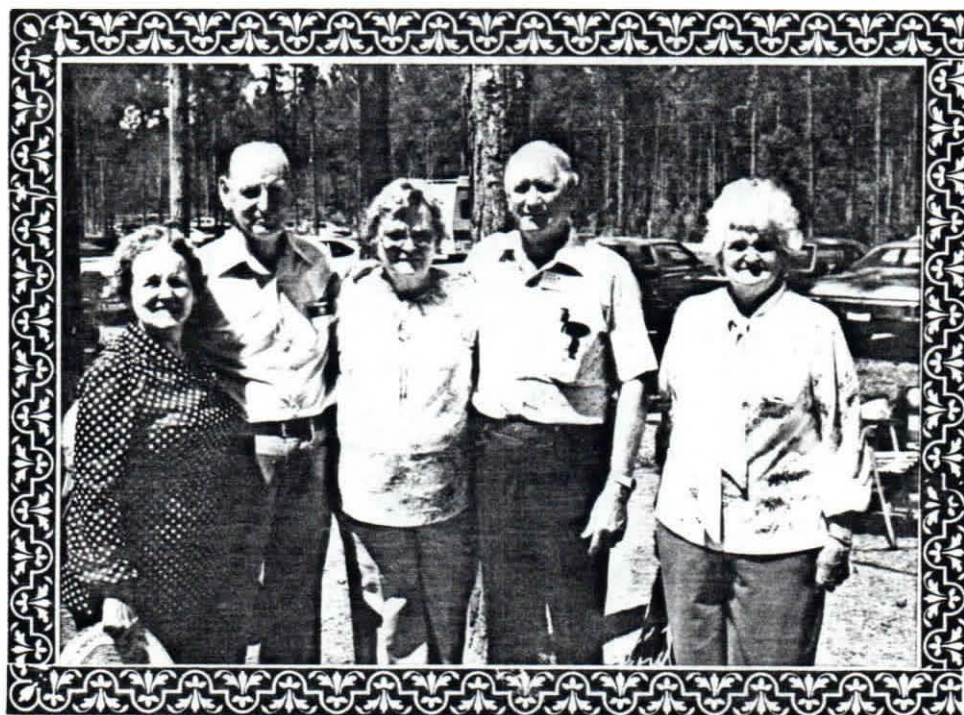

William Sherman Woodham Family

Eufaula, Alabama 27 May, 1979

1st Woodham National Reunion, Lakepoint State Park

L-R:

Mrs. Alma Ezell Daniel (daughter of Addie Hazel Woodham)
Winston Daniel, Mrs. Hershell (Ester) Woodham, Hershell
Woodham, Mrs. Lorea Woodham Nowlin.

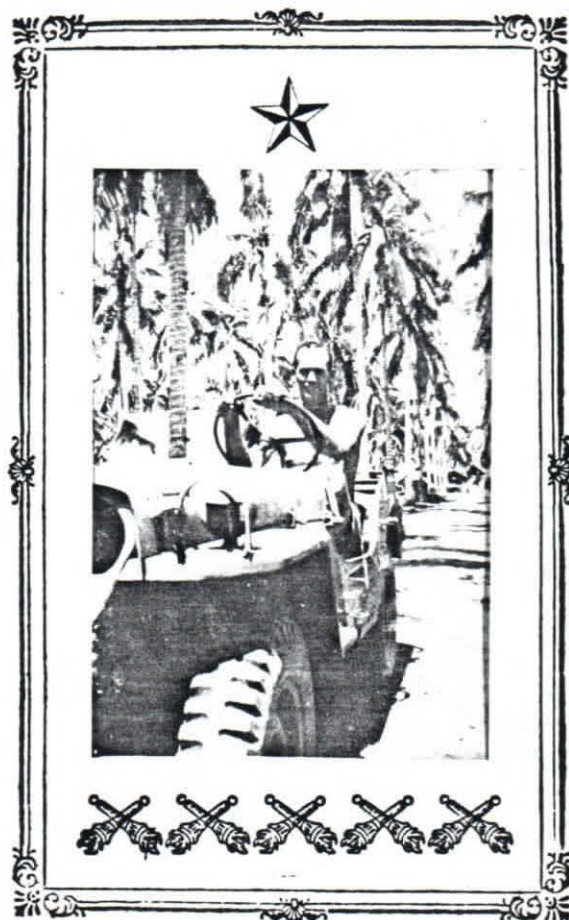

Woodrow Wilson ("Woody") Woodham
1912 ** 1974

South Pacific, World War II 1940's
Woodrow Wilson ("Woody") Woodham was born in Covington County,
Alabama, son of Malachi Wilson Woodham and Ida Mae Wiggins.
He married Claudia Mae Jordan.



Richard Agee Woodham Family Reunion

Clarke County, Alabama May, 1961
Mrs. Bessie York Woodham, widow of Richard Agee Woodham,
is shown fifth from left. Their children, grandchildren
and great grandchildren are also shown.

WELCOME TO
1st WOODHAM NATIONAL REUNION



1st Woodham Family National Reunion

Eufaula, Alabama 26 May, 1979
Part of the crowd of Woodham relatives who gathered in Lakepoint State Park for the first National Reunion of our family, showing the picnic at the park on Sunday, now a tradition at the annual reunions. Relatives from 18 states attended the first reunion.



1st WOODHAM FAMILY NATIONAL REUNION

26 May, 1979, Lakepoint State Park,
Eufaula, Alabama.

Woodham Family elders: some of those
attending the first reunion, over age 60.
Among those shown include: Robert EARL
Woodham, reunion founder, Louis Shelly
("Sheel") Woodham (86), the oldest man
present; Cleavie Gussie (Gussie) Woodham
Mathison (94), oldest family member present;
Mrs. Lula Woodham 79), Fannie Belle Woodham
Kendrick (86), Tessie Inez Woodham Hundley
(81), Lawrence C. Woodham (78) and more
than 30 over age 70.



1st Woodham National Reunion

Eufaula, Alabama 27 May, 1979

About 1,600 Woodham relatives from 18 states attended the first annual Woodham National Reunion held at Lakepoint State Park in Eufaula, Alabama. Woodham Family Club founder and President Robert Earl Woodham is shown addressing several hundred relatives following the Sunday picnic.

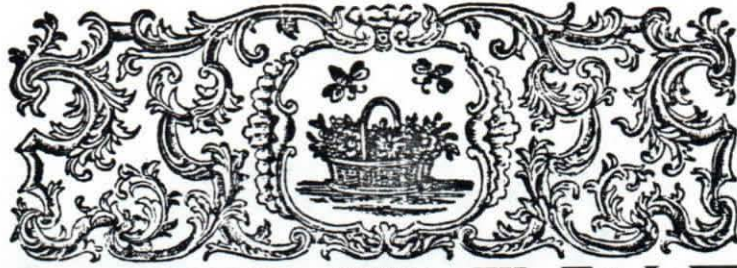

Woodham Family Elders

Eufaula, Alabama 27 May, 1979

Robert Earl Woodham, founder and President of the Woodham Family Club and founder of the Woodham National Reunion, presents roses to Mrs. Cleavie Gussie (Gussie) Woodham Mathison, oldest member of the family attending the first Woodham Family National Reunion at Lakepoint State Park. She was 94. At far right is Louis Shelly Woodham, 86.

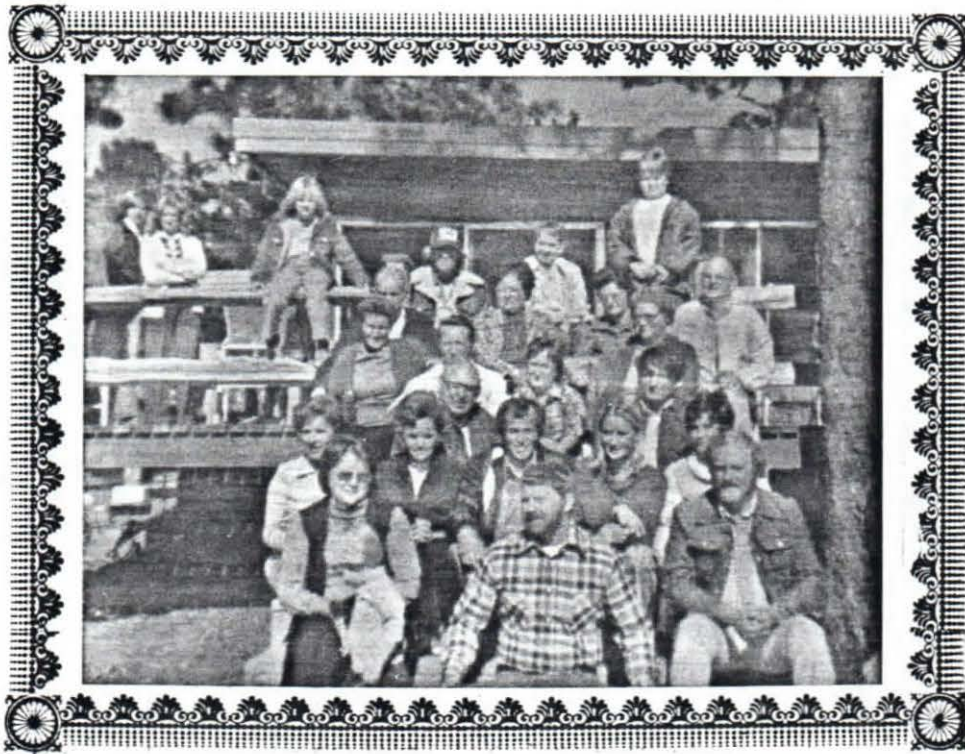

JOHN WESLEY and LILLIE WOODHAM FAMILY REUNION

Seminole County, Georgia Thanksgiving weekend, 1977

Among those shown are:

John L. Jackson, John Henry (Henry) Woodham, Florence Woodham (Jackson), Mrs. Norma T. Parrish (widow of Rufus Woodham), Lois Dale Woodham (Cross), Emory Cross, Mrs. Wilma Woodham, Billy Joe Woodham, Mrs. Peggy Woodham, Robert Earl Woodham, Betty Ann Woodham (Crowder), William Howard ("Bill") Crowder Jr., Ronald Douglas ("Ronnie") Woodham, Donna Kaye (Kaye) Woodham (Owens), Dina Joy Jackson, Mrs. Kathryn Cross Logue, Charles Cross, Darrell Cross.

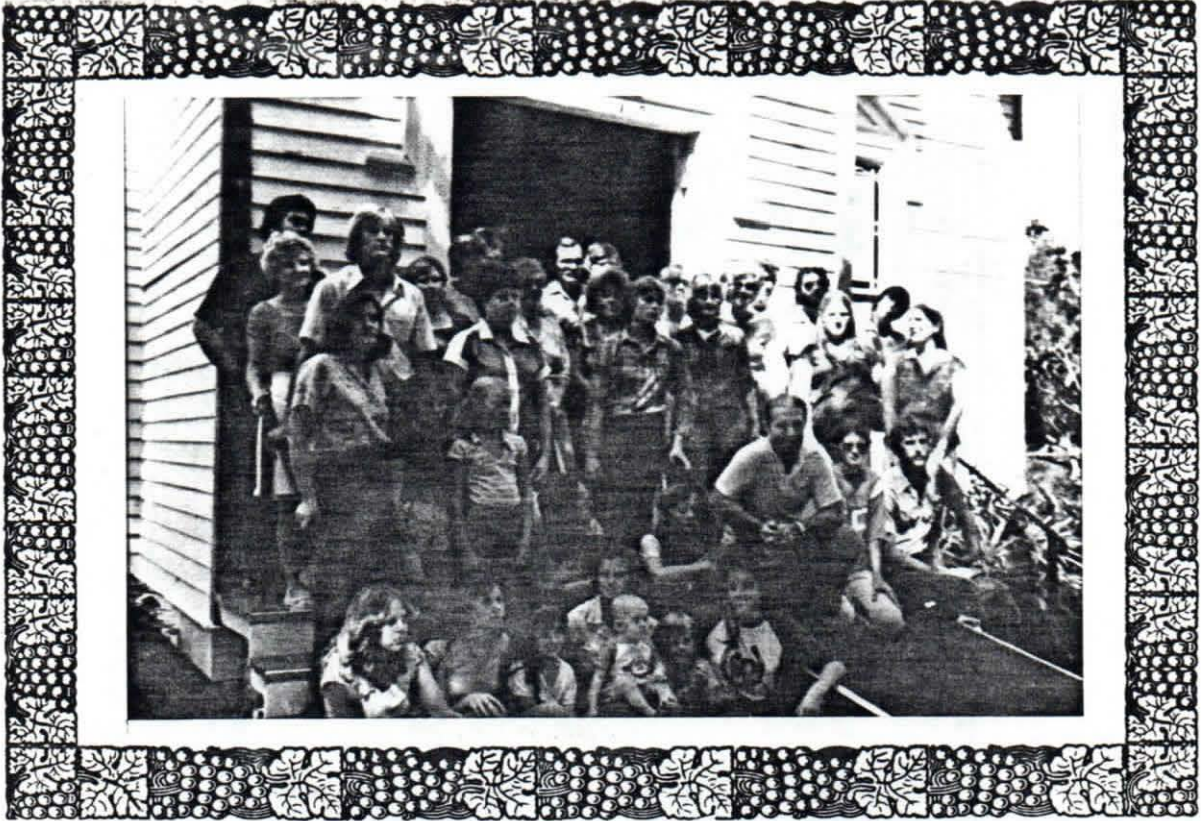

1st West Central Florida Woodham Family Reunion

Bradenton, Florida 11 October, 1980

Descendants of Isaac Newton Woodham and Mary Christian
Efurd held their first family reunion at the Manatee County
Historical Village at Bradenton.



Bartow William Woodham Family

Rapides Parish, Louisiana ca 1960's

L-R:

Kathleen Woodham, Linda Sue Woodham, Shirley Ann Woodham,
Eula Mae Woodham, Lilly Mae Woodham, Patsy Ruth Woodham.

Index

WOODHAM,

Aaron Thomas ("Tob") 77
 Mrs. Alena (Alma) Anderson 117
 Alma Louise 11, 96
 "Alston" (Wesley Austin)
 Alva Leslie Sr. 8
 Alva Leslie Jr. 8
 Alva Leslie III 8
 Mrs. Amanda L. A. ("Mandy") 30
 Amanda Retha (Retha) 40
 Amy Elizabeth 8
 Andrew Dowling (Dowling) 44
 Andrew Jackson ("Jack") 9
 Annie Jane 10
 Mrs. Annie Jane Folsom 73
 Anna Mae 42
 Aris Blant (Blant) 69
 Arthur (J. Arthur)
 Asa Edward 123
 Asa Edward Sr. 12
 Asa Flinn Wilson Q. Beaty ("Beaty W.") 13
 Mrs. Aurelia Scott 58
 Auzy (Asa) 70

Barton Bowman 14, 123
 Bartow William 15
 "Beaty W." (Asa Flinn Wilson)
 Beecher Foney 16
 Belinda Jean ("Linda") 51
 Ben Earl 112
 Ben Hill 121
 Benjamin Tillman Jr. ("Ben") 18
 Bertha Maebelle ("Belle") 40
 Bertha Olivia 17
 Mrs. Bessie York 112, 131
 Bessie Gertrude 30
 Bessie Virginia (Virginia) 19
 Betty Ann 136
 Betty Jean 37
 Betty Sue 63
 Beulah Clyde (Clyde) 119
 "Bill" (William)
 Billy Joe 136
 Mrs. Billy Joe 136
 Birdo (William Birdo)
 Blant (Aris Blant)
 Bobby Lynn 63
 Mrs. Bonnie Gilbert 116
 Bonnie Gail 65
 Brenda Joyce 65
 Mrs. Buna Elizabeth Warr 119
 Byron Edward ("Eddy") 59

139

"Cage" (David Micajah)
 Callie Florence (Florence) 40
 Calvin Coolidge 20
 Calvin Ernest 20
 Camilla Lavada 123
 Cathy 20
 Cecil Garnett 30
 Celia Kim (Kim) 63
 Charles Mark 50
 Charles Welborne ("Wellie") 21
 Chatham Cramer 123
 Clara Mae 14
 Clarence Hunley Sr. 30
 Claudia Lee 22
 Cleavie Gussie (Gussie) 135
 Clyde (Beulah Clyde)
 Mrs. Cleone Donalson 133, 135
 Colleen (Janice Colleen)
 Cora Anna ("Corree") 23, 69
 "Corree" (Cora Anna)
 Corrie Oretha 111
 Mrs. Cynthia Diane Fuller 97

Mrs. Dallas Leigh 82
 David Ladair 24
 David Michajah ("Cage") 77
 Deanna Denise 50
 Debbie L. 20
 Mrs. Deborah Sue 63
 Mrs. Delana Brown 124
 Dewey 25
 Donald Allen 65
 Donna Kaye (Kaye) 136
 Mrs. Dorina 63
 Dowling (Andrew Dowling)
 Duward Watson 26

Earl (Joseph Earl)
 Eben Winford 28
 Mrs. Edith 20
 Edna Florence 63
 Edmonia M. 110
 Edward (Byron Edward, James Edward)
 Edward D. ("Edd") 29
 Elaine Elizabeth ("Laney") 33
 Eldona ("Donnie") 30, 34
 Elizabeth E. ("Lide") 12
 Mrs. Emma Burleson 64
 Era Mae 121
 Ernest Hope ("E.A.") 27, 41
 Mrs. Essie Jewell Horne 55

WOODHAM,

Mrs. Esther	129	Hessie	Joshua Jr.	46, 47
Mrs. Ethel May White	35	Hiram	Dellon Sr. ("Dock")	48
Mrs. Ethel Mae	96	Hiram	Dellon Sr. Family	49
Eugene Maxwell Marchant		Hiram	Dellon Jr.	49
("Gene")	54	Homer	Senior	50
Eula Mae	138	Homer	Junior	50
Mrs. Eula Carroll	30	Homer	O'Neal	49
Evelyn Runell (Runell)	111	Homer	Robert Sr.	62
Evitus Mylus	35	Howard	Earl	51
		Hoyt	Lathaniel	52
Florence (Callie)				
Florence	6, 36, 136	Mrs. Ida	Mae Wiggins	98
Mrs. Flossie	70, 96	Mrs. Ida	Vashti Hale	69
Flowers	121	Ina	Lottie	53, 69
Floyd (John Floyd)		Irby	Crawford	58
Frances (Margaret Frances)		Isaac	Newton (Newton)	54, 123
Frances Belle ("Fannie")	38, 133	Ithimer	Earl	55
Mrs. Frances	63			
Mrs. Francis Mabel	47	"Jabbo"	(Lamar Stephen)	
Mrs. Frances Sue (Sue)	84	James	A. ("Jim")	56
Fred D.	39	James	Aubrey ("Jim")	57
Mrs. Freddie T. Battle	118	James	Edward ("Ed")	58
		James	Edward (Edward)	59
Mrs. Gail	63	James	Hillary ("Jim")	77
Gary (Thomas Gary)		James	Norman	59
George Allen	121	James	Roy	70
George Benjamin	77	James	Rudolph (Rudolph)	96
George Dowdy	42	James	Thomas	60
George Franklin	112	Mrs. Jane	Green	50
George Marvin ("Bud")	42	Janice	Colleen (Colleen)	37
George Washington ("Wash")	41	Jasper	Richard	61
Grace (Mattie Grace)		Jasper	Richard Family	62
Grace Lee	30	Jasper	Richard Sr. Family	63
Grady Cecil	70	Jasper	Richard Jr.	63
Gussie (Cleavie Gussie)		Jasper	Richard III ("Ricky")	63
Mrs. Gussie Mae Bottoms	14	Jesse	Edward	67
Guthrie Welborne Sr. ("Gus")	43	Jessie	Mae	46
Guthrie Welborne Jr.	21, 43, 44	Jesse	Mercer	126
Guthrie Welborn III	43	Mrs. Jessie	Viola Ward	68
		"Jim"	(James)	
Hardy Jehu	77	John	Alexander	64
Mrs. Harriett Knisely	8	John	Allie	67
Mrs. Harris Middleton ("Jack")	45	John	Alfred ("Johnny")	65
Hattie P.	62, 75	John	Early	70
Helen	121	Johnathan	Edward ("John Edd")	
Mrs. Helen	63			40, 68
Mrs. Helen Vaughn	137	John	Edward ("Edd")	66
Mrs. Helen H. Henderson	28	John	Edward Sons	67
Helen Olney	123	John	Everett (Everett)	126
Henry (John Henry)		John	Floyd (Floyd)	69
Henry Cam ("Sandy")	42	John	Henry (Henry)	136
Herbert	6	John	Robert Sr.	69
Hershel	129	John	Talbot (Tolbert, "Bud")	
Hessie	Joshua Senior Family			70
	46	John	Wesley	4
		John	Wesley Family	6

WOODHAM,

Mrs. John Wesley	5,6	Lou	Ida	30
John Wesley Family Reunion	136	Lula		93
John Wesley	71	Lula	Esther Milbra	90
John Wesley (Sr.)	77	Mrs. Lucille ("Cille") Avery		18
John Wesley (Sr.) Family	77	Mrs. Lurlie Mae Taylor		65
Mrs. Johnnie Ruth	6	Luther Luny	70,	96
Joseph Dudley ("Joe")	67	Lynn William		97
Joseph Earl (Earl)	63			
Mrs. Josephine ("Josie") Beverett	121	Mrs. Mabel Adams		85
Mrs. Josephine ("Josie") Owens	56	Maebelle		65
Mrs. Josie Worley	51	Malachi Wilson ("Mallie")	77,	98
Josiah ("Siah")	77	Margaret Catherine ("Cathy")		8
Mrs. Joanna Costella Marshall	123	Mrs. Margaret Frances (Frances)		59
"Jodie" (Margaret Joanna)		Margaret Joanna ("Jodie")		99
Joyce	62	Margaret Lynn		80
Judy Virginia ("Juddie")	78	Margaruite Pauline (Pauline)		111
Julia Alice	79	Marion Warner		100
		Mrs. Margie McGeehan		137
Kathleen	138	Marjorie I. Nelson		108
Kay (Donna Kaye)		Margery Louise		8
Kay	63	Mark Franklin		8
Kelly	63	Mark Garrett		63
Kelly Vernon	80	Mrs. Martha Stone		121
Kenneth Douglas	65	Martha Adger		8
Kenneth Michael Sr. (Michael)	116	Martha Ann Elizabeth		123
Kim (Celia Kim)		Mattie Grace (Grace)		119
Kimberly Denise ("Kim")	24	Martha Lee ("Mattie")		101
		Mrs. Martha Lucetta ("Settie")		41
Lamar Stephen ("Jabbo")	81	Mrs. Mattie Vera Chappell		8
Laura Exella	40	Mattie Wanona		
Laura Florida Mae	61	Mrs. Mary Bell Hartzog		48
Laura May (May)	62	Mrs. Mary Christian Efurd		54
Laura Mildred (Mildred)	111	Mrs. Mary Jane Brown		122
Lawrence C.	133	Mary Louise		8
Lee Edward ("Ed")	41, 82, 83	Mrs. Mary M. ("Polly")		8
Lelton Clyde Sr. ("Buddy")	52, 84	Mary Pearl (Pearl)		69
Lelton Clyde Jr.	84	Maude Mae	70,	102
Lenorah E.	123	May (Laura May)		
Levin Oscar	85	Michael David		24
Mrs. Lillian Funderburk	15	Michael Jerome ("Mike")		84
Mrs. Lillie Mae	5,6	Mignonette		121
Linda (Belinda Jean)		Mildred (Laura Mildred)		
Linda Ray	87	Mildred Euvon		54
Linda Sue	138	Minnie Elmira		96
Lilly Mae	138	Miriam V.		126
Mrs. Linda L. Scott	105	Mitchell Ladair		24
Mrs. Lois	63	Mittie Eugenia		103
Lois Dale	6, 88,	Myrtice Belle ("Myrtie")		70
Lois Dale Family	136	Myrtle Inez	49,	104
Lon	89			
Lorea	90			
Louie Burman	129			
Louis Shelly (Shelly)	91			
	62, 92, 133,			
	134			

WOODHAM,

Mrs. Nancy Elizabeth Adkins 110
 Mrs. Nancy Jane 70
 Mrs. Nancy Victoria White 16
 Nellie Ruth (Ruth) 63
 Mrs. Nettie Hasty 46
 Newton (Isaac Newton)
 Nicholas ("Nick") 105
 Noah Alexander 77
 Nonie Murl 106
 Nora Murl ("Nonie") 106
 Mrs. Norma Ruth Turnage 3, 136
 Nuna Ruth (Ruth) 111

Oley Lee 58
 Ollie Orville 110
 Oma Greene 107
 Otis T. ("T") 96

Patrick Jay 105
 Pat Thomas 108
 Patsy Ruth 50, 138
 Pauline (Pauline)
 Pearl (Mary Pearl)
 Mrs. Peggy 136
 Peggy Sue 84
 Perry Wilson 40
 Pilly Oakland ("Pilly Jr.") 111
 Pilly Outher 109, 110
 Pilly Outher Family 110
 Powell Armstead 69
 Presley Nelson Family 110
 Mrs. Presley Nelson 110

Randall David 84
 Reola ("Rea") 116
 Retha (Amanda Retha) 40
 Richard Agee Family 112
 Richard Agee Family Reunion 131
 Richard Aubon 112
 Richard Thomas (Thomas) 63
 Robert Bently 123
 Robert Earl 3, 6, 113, 133, 134
 135, 136
 Robert Reid ((Reid, "Red") 46
 Ronald Douglas ("Ronnie") 136
 Roy Benjamin 114
 Roy Talmadge 63
 Ruby 117
 Ruby Lee 119
 Rudolph (James Rudolph)
 Rufus 1, 3
 Runell (Evelyn Runell)
 Ruth (Nellie Ruth, Nuna Ruth)
 Mrs. Ruth Hanvey 45

Mrs. Ruth Sears 50
 Samuel Carmack 137
 Sarah Ann Rebecca ("Sallie") 115
 Seaborn Tildon 116
 Shelly (Louis Shelly)
 Sherry Aleeta 65
 Shirley Ann 138
 Susan C. 8
 Susan Lyn 105

Taylor Nelson 77
 Tessie Inez 70
 Mrs. Thelma Doris Ingram 39
 Theophilus Walton 123
 Thomas (Richard Thomas)
 Thomas Edward ("Tommy") 117
 Thomas Gary (Gary) 75
 Travis 118
 Tullis Dozier ("Tully", T.D.) 119

Velma Estelle 30
 Veona 117
 Victoria Jane 120
 Vinnie Mae 58
 Virginia (Bessie Virginia)
 Virginia Lucile ("Lu") 46

Wanda Wilma 63
 Wesley Austin ("Alston") 75
 West Central Florida Woodham
 Family Reunion 137
 William Alan 46
 Willie Allen 126
 William Aris 62, 121
 William Aris ("Bill") 77
 William Asa 122, 123
 William Birdo (Birdo) 41
 William Cullen ("Bill") 14, 124
 William Dorsey 70
 William Ernest ("Willie") 125
 William Henry 126
 William Paul ("Bill Junior") 124
 Willie Ray 20
 Willis Josey Sr. 8
 Willis Josey Jr. ("Will") 8
 Woodham National Reunion (1st) 132
 133, 134, 135
 Woodham Family Elders 133, 135
 Woodrow Wilson ("Woody") 130
 Mrs. Wynell 63

BEST,	Alberta	123	JEFFORDS,	Pat	8
"	Marion	123	"	Robin	8
BROWN,	Douglas	121			
"	Mangum	121	KAZIL,	Irene	42
"	Rex	121	KELLEY,	Annie	32
BUCKLEW,	...	27	"	Bettie	32
			"	Jennie	32
CARROLL,	Andy	30	"	Letha	32
"	Jim	30			
"	L. P. Family	30	LOGUE,	Buryl	6
"	Leonard	30			
"	Lorenzo	30	MADDUX,	Della Carroll	30
"	Mrs. Mahala	30	"	Lowell	30
"	Matt	30	McCLENNY,	Lee J. ("Mac")	107
"	Mendy	30	MATHIS,	Tioth	11
"	Mrs. Minerva	30	"	Usac	11
"	Missouri ("Zudie")	30	"	Willard Edwin	11
"	Oscar	30	MILLER,	David	63
"	Seaborn	30	"	Lavern	63
"	Thula	30	"	Ronnie	63
CROSS,	Charles ("Chuck")	89, 136	"	Yvonne	63
"	John Darrell	(Darrell) 89, 136	PAYNE,	Diane	63
"	Joseph William	89	"	J. Jack	63
"	Kathryn Patricia	6	"	Larry	63
"	William Emory	6			
		89, 136	QUATTLEBAUM,	Freddy Leon	79
CROWDER,	William H. ("Bill")	136	"	Jason Ryan	79
CUTCHEN,	Thomas C. ("Tom")	101	"	Tonya Michelle	79
DANIEL,	Mrs. Alma Ezell	129	SIMMONS,	David	80
"	Winston	129	SMITH,	Alfred R.	87
DANLEY,	Horace Dewey Sr.	10	"	Dennis Alfred	87
DORSEY,	Jacob Duke	106	"	Julia Anita	87
GANT,	Mrs. Wynelle Gilmore	19	WALLACE,	Donald	86
			"	Johnny P. Sr.	86
HOLLADAY,	Floyd Eugene	23	"	Johnny P. Jr.	86
"	Ida Woodham	23	"	Michael Howard	86
JACKSON,	Dina Joy	6, 136			
"	John L.	6, 136			
JENKINS,	Patricia	121			
JOHNSON,	James Archy	120			
JONES,	Jennifer	63			
JEFFORDS,	David	8			
"	Hugh H.	8			
"	Mike	8			