

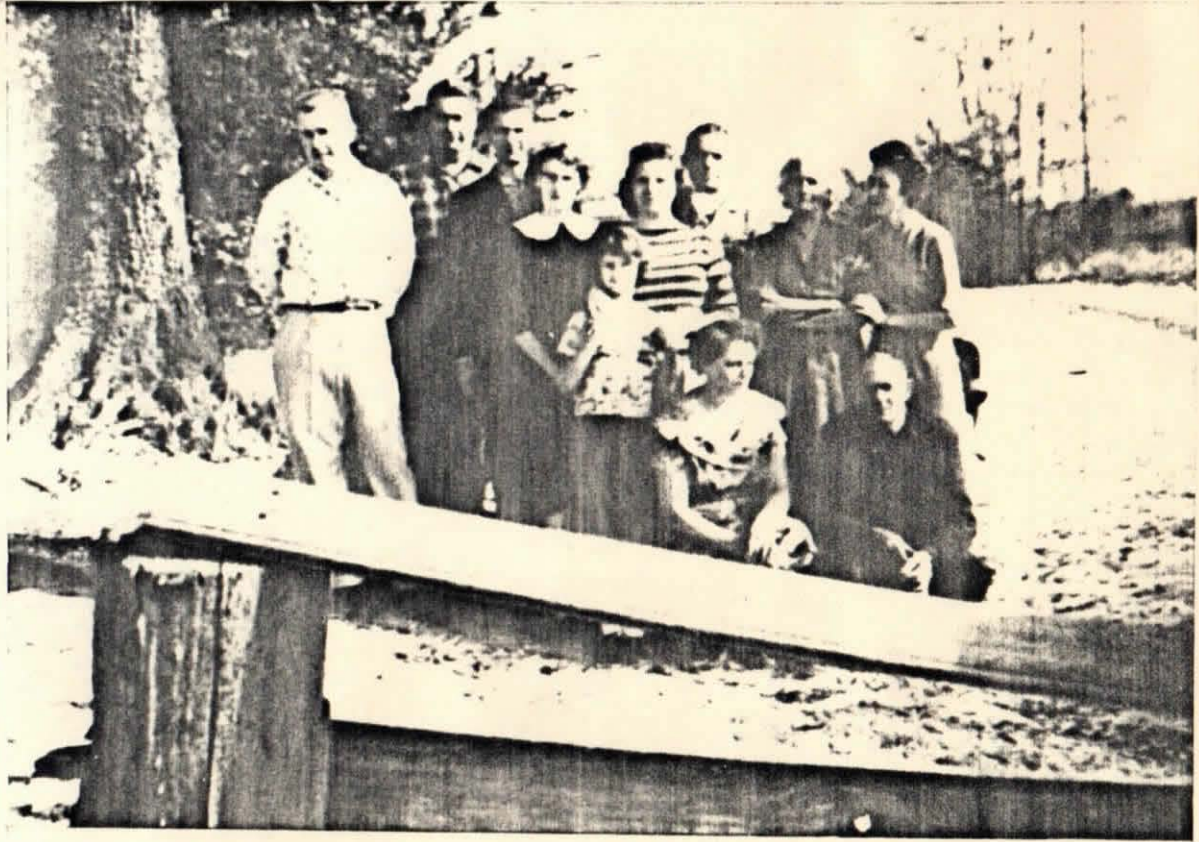

LILLIE MAE SANDERS
WIFE of
JOHN WESLEY WOODHAM

LILLIE MAE SANDERS
wife of
JOHN WESLEY WOODHAM



JOHN WESLEY WOODHAM FAMILY



JOHN WESLEY WOODHAM FAMILY



Lillie Mae Sanders was born 17 September, 1893 near Clopton, Henry County, Alabama. She was the daughter of Charles Sanders and Nancy Ellen Ward. Lillie married John Wesley Woodham at Dothan, Alabama on 11 May, 1913. They had six children. Lillie died in Seminole County, Georgia 22 Jan., 1969.



John Wesley Woodham, born Dale County, Alabama on 1 Sept., 1885. He was the son of Ira Edward Woodham and Millie Ann Enfinger. He was a farmer throughout his life. In 1925, he moved to Iron City, Seminole County, Georgia where he owned a farm and died there 2 Dec., 1947. Photo taken ca 1913. John Wesley is shown in his Sunday outfit, on his buggy with his favorite team, "Jack" and "Bill".



Mrs. Norma T. Woodham

Robert Earl Woodham

Rufus Woodham

Photo taken 1944 at home of Mrs. Woodham's father,
Gordon Turnage in Decatur County, Georgia.



The Daughtrys In The Late 1800s

The lady seated in the center of this photo is Nellie Woodham Daughtry, wife of Major Holland (Fox) Daughtry and daughter of Ar.s Woodham Jr. and Caron Woodham of the Newton area

Mrs. Daughtry has many descendents in the Dothan area. The photo was submitted by J.B. Daughtry of Dothan, Mrs. Daughtry's grandson

NELLIE WOODHAM

Others in photo believed to be her sisters and brothers.







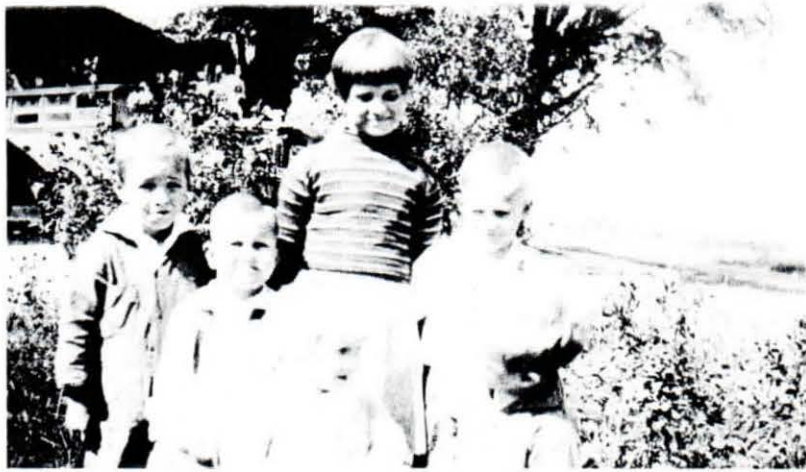





POWELL ARMSTEAD WOODHAM

photo taken 1908



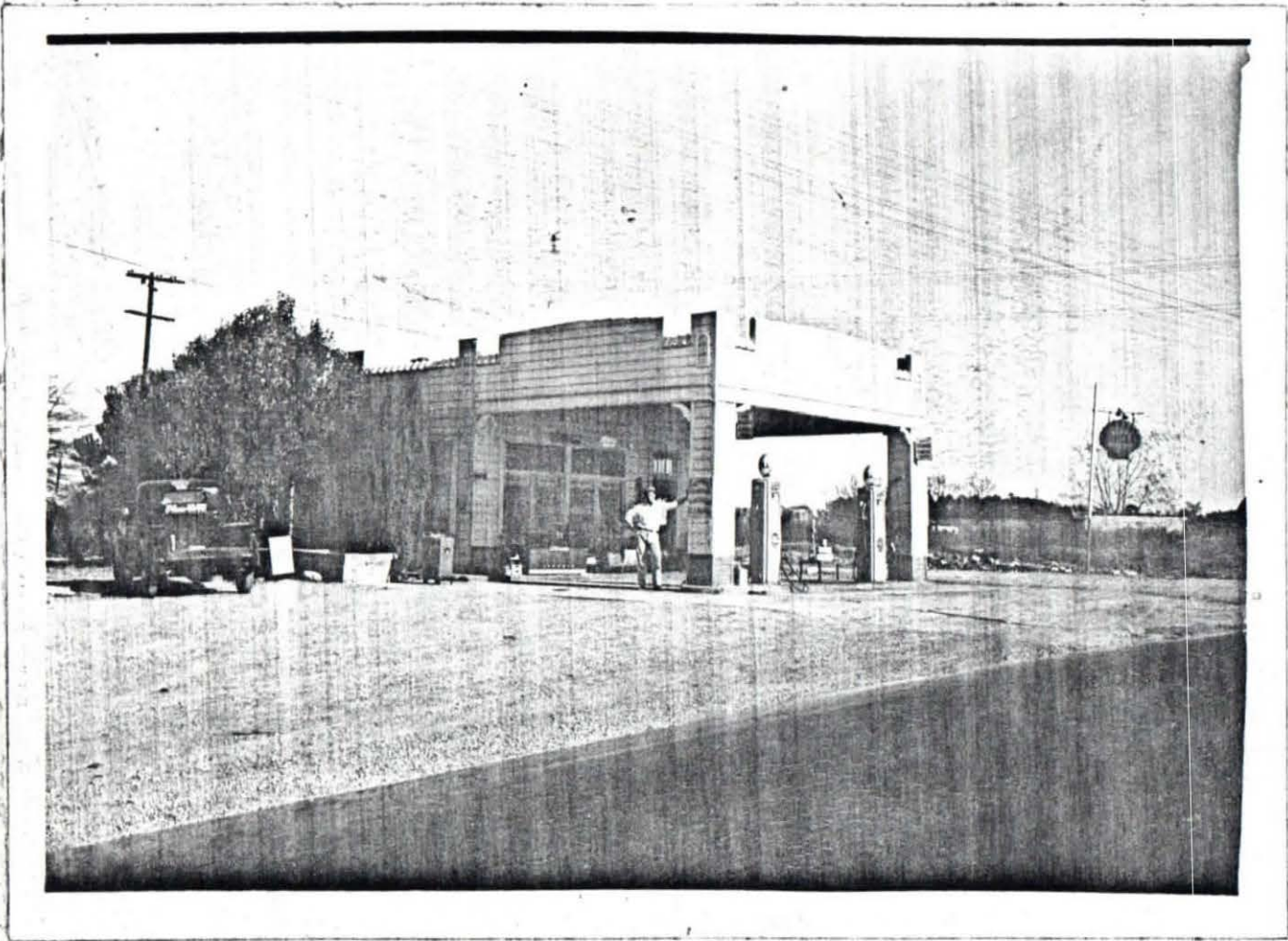

767304

443R4

Albertville, Alabama

Woodham Service Station & Store

Lee Edward Woodham shown in front of store



Albertville, Alabama

^A
Woodham Service Station & Store



NOAH ALEXANDER WOODHAM

and his wife,

GEORGIA DORSEY

on their 50th Wedding Anniversary



Noah Alexander Woodham and his wife Georgia Dorsey

50th Wedding Anniversary



NOAH ALEXANDER WOODHAM

and his wife

GEORGIA DORSEY

On their 50th Wedding Anniversary
celebrated at Opp, Alabama



Far right:

William Albert Woodham, during awards ceremony at Charleston Naval Base, Charleston, S.C.



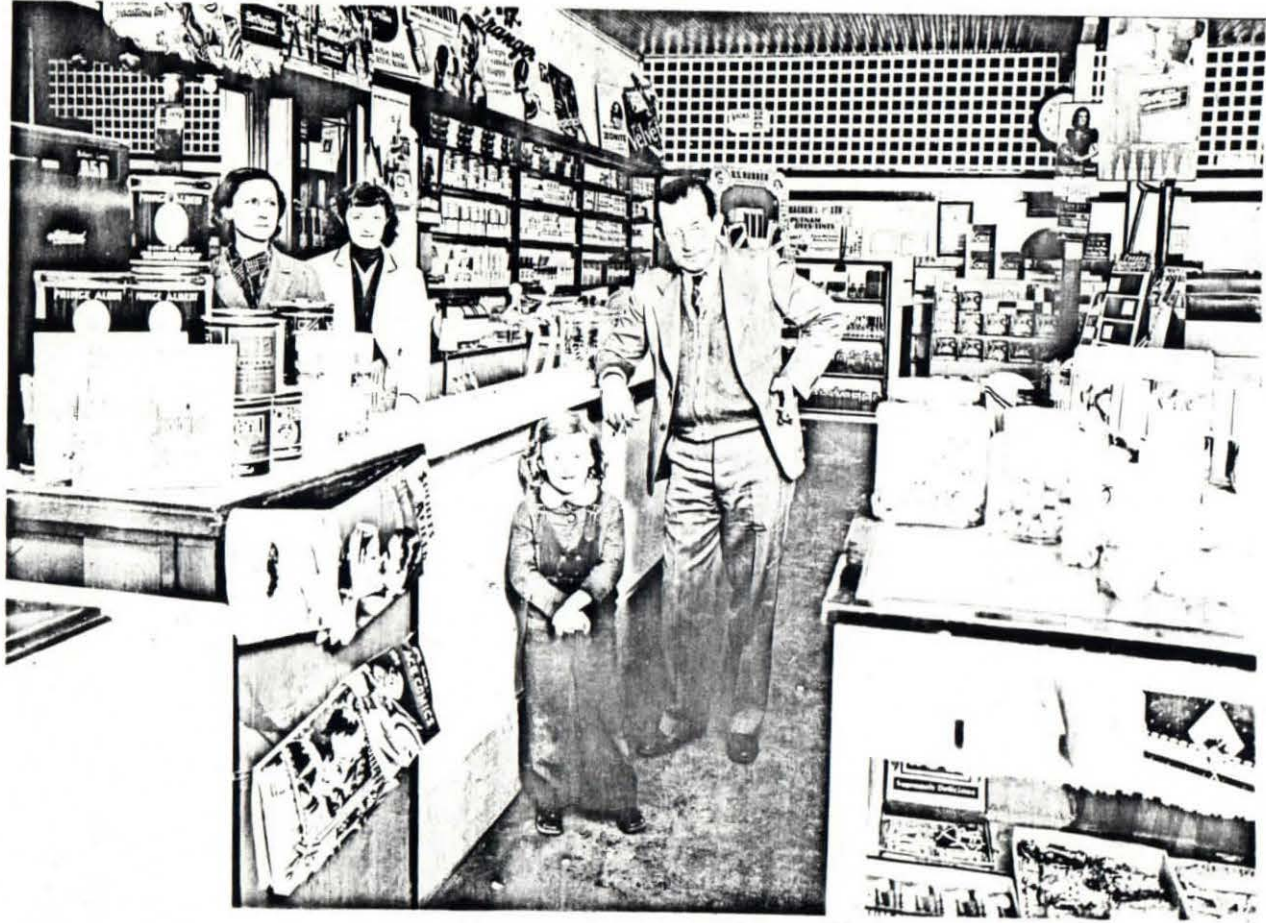

Drug Store of

Gilchrist and his wife, Lula Woodham

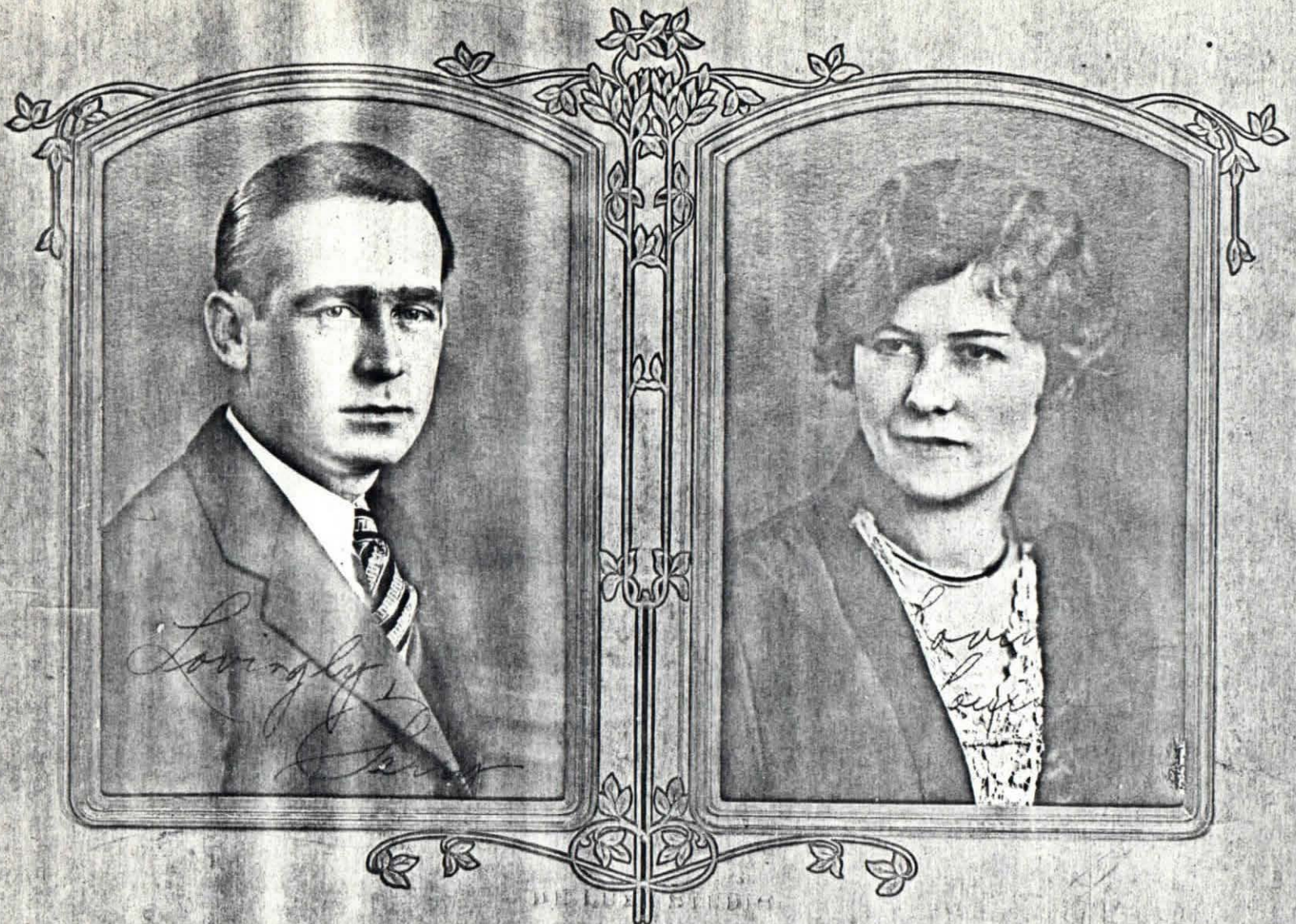

Lovingly

Lovingly

THE LUX BLDG
1000 G ST N
WASHINGTON D C

Perry Wilson Woodham

and his wife,

Louise Keily



PAT



PAT WOODHAM

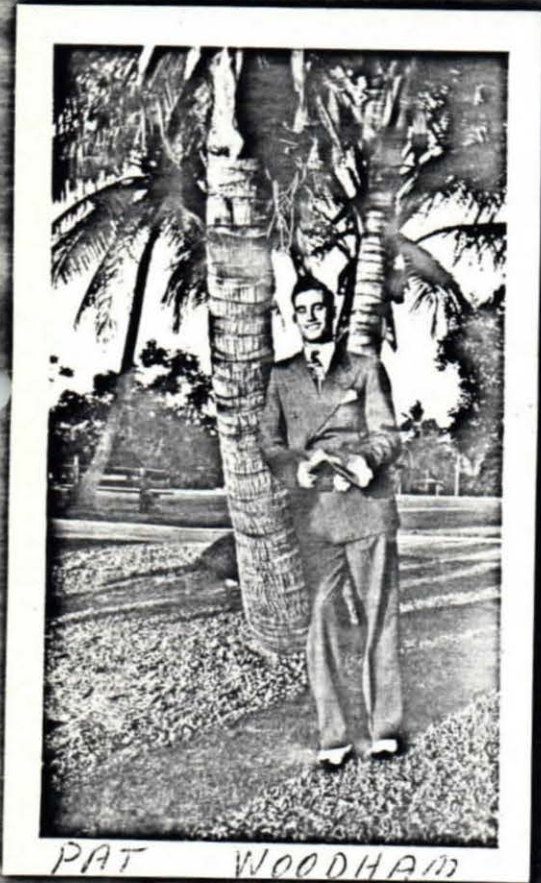

PAT WOODHAM



BENJIE LEE



BENJIE LEE



R - friends



V... X

ARTHUR LEON JR



OLLIE Woodham



(Claudia Jordan)



Bennie Lee Woodham



Ollie



Trudie Woodham



Marjorie Danley
Annie Jane Woodham
Johnson



MRS CLAUDIA
C. W. W.

Woodham

Woodrow W.

Woodham



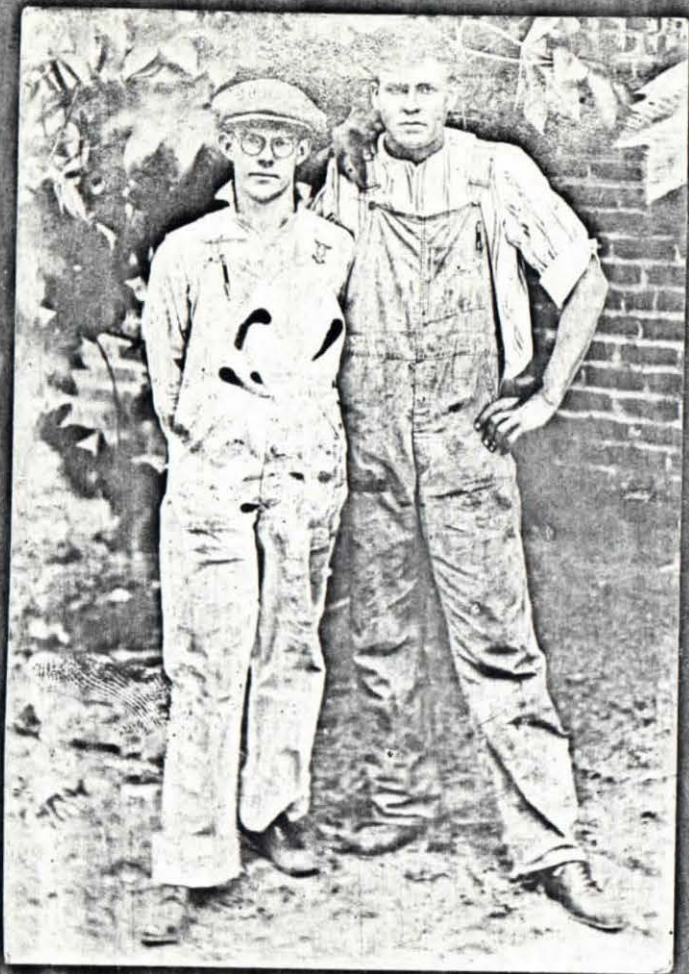



William Albert Woodham and wife Julia



Mrs. John Ed. Woodham
(Jessie Ward)



Malachi Wilson ("Mallie") Woodham
Ida Woodham

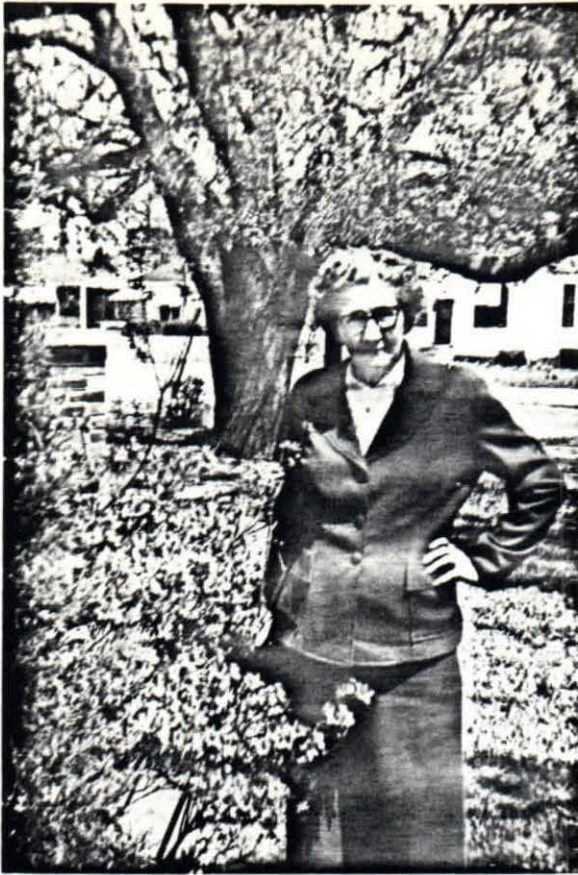

Mrs. William Albert Woodham



Mrs. and
 William Albert Woodham Ollan Woodham
 Michael Woodham



Ollan Woodham Lula Woodham
 William Albert Woodham Michael

Michael



Woodham



see back

Opp, Alabama

Front row, l-r:

- 1.
2. George Edward Woodham (?)
3. Cecil Simmons
4. Perry Wilson Woodham
- 5.
- 6.
7. John Edward Woodham

Back row, l-r:

- 1.
2. Cheryl (wife of Trammel Woodham)
3. Trammel D. Woodham
- 4.
- 5.
- 6.
7. (Belle)
8. Laura
- 9.
- 10.

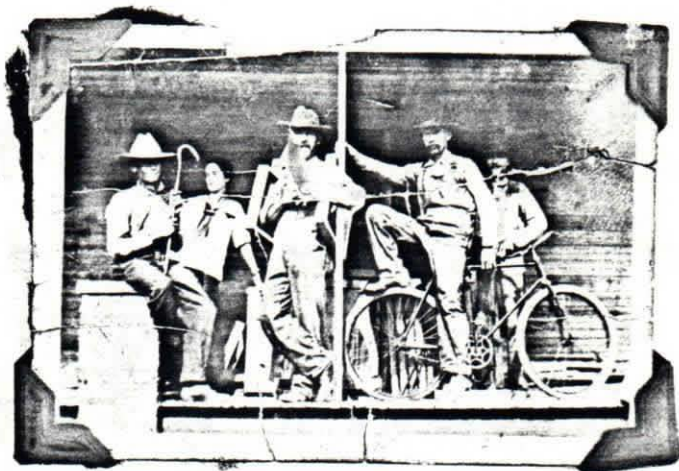

Left to right:

1. Jacob Dewey ("Jake") Woodham
2. Pearl Woodham
3. John Edward ("John Ed") Woodham
4. Malachi Wilson ("Mallie") Woodham
5. Jim Short (?) (son of Nancy Woodham)



1918
World War I
Jacob Dewey ("Jake") Woodham (left)
and two buddies



John Edward Woodham
Opp, Alabama



Clarence M. Gilchrist and wife Lula Woodham

1922



Left rear, William Albert Woodham, Charleston Naval Base, Charleston, S.C.



Noah Alexander Woodham
and wife
Georgia
Hickory Grove Methodist Church
Opp, Alabama, 1945



Macedonia Louise Catherine ("Kate") Benton,
wife of
James Hillary Woodham
at Hickory Grove Church, Opp, Ala.
1945

NOAH ALEXANDER WOODHAM



Mrs. Noah Alexander Woodham
(Georgia Annice Dorsey)

and her granddaughter, Marjorie Danly (dau. of Annie Jane Woodham)





Annie Jane Woodham

(wife of Horace D. Danley, founder of Danley Furniture Company
headquartered in Opp, Ala.)

her daughter, Marjorie Danley

Mrs. Johnnie Christopher Woodham
(Cupidean)

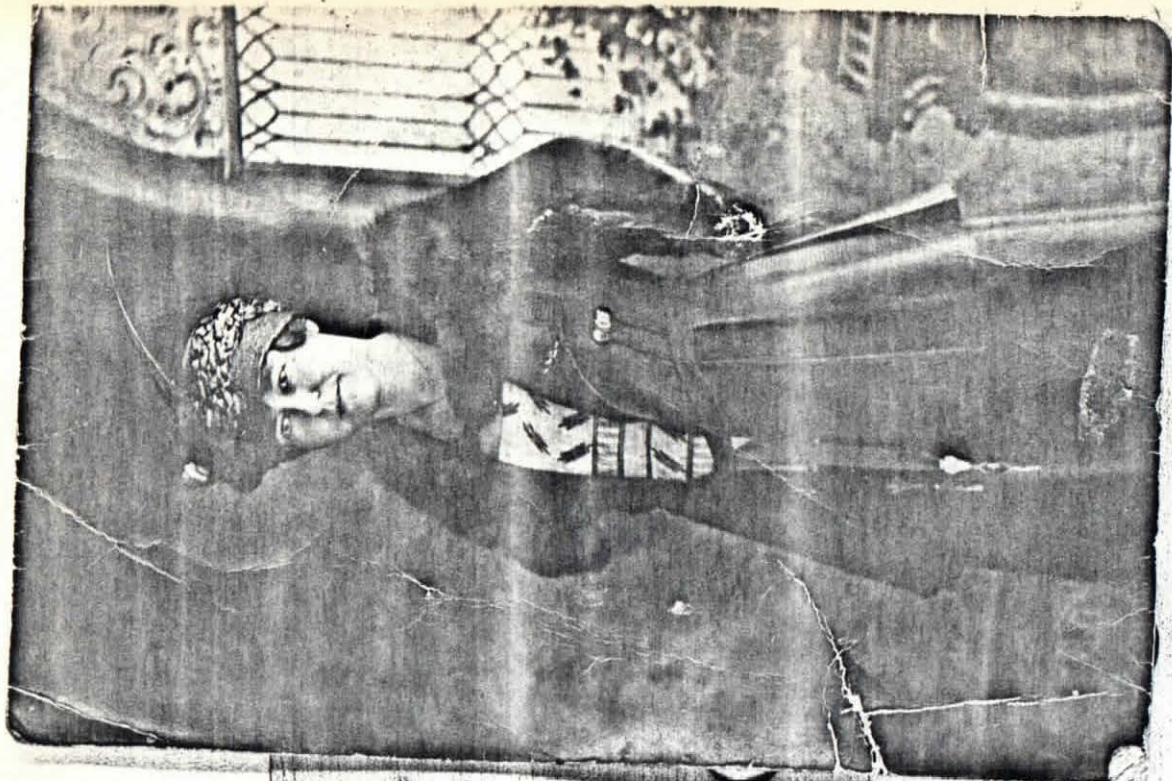

Left to right:
Annie Jane Woodham
Johnnie Christopher W.
Horace Danley



Noah Alexander Woodham and wife Georgia Annice Dorsey

Johnnie Christopher Woodham
holding Marjotie Danley
and Sarah Armstead



Front, 1. Annie Jane Woodham (Danley)
Christopher Columbus Dorsey
Back, 1, Marjorie Danley
Mrs. Noah A. (Georgia) Woodham

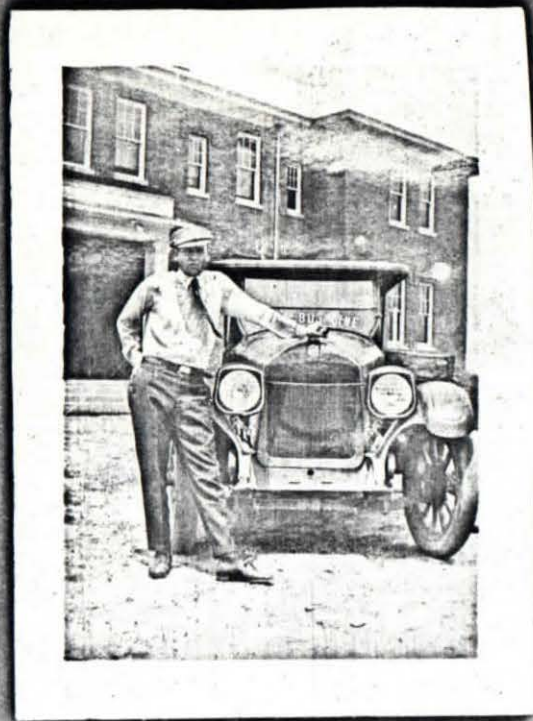



Perry Wilson Woodham



WILLIAM ALBERT WOODHAM
and wife

1917



Lula Woodham
1920's



LULA WOODHAM

1926

GILCHRIST



MALACHI WILSON WOODHAM

Mrs. WILMA B. WOODHAM,
wife of John William Woodham
Opp, Alabama, 1945
Homecoming at Hickory Grove
Methodist Church



front row: l-r

Leila Stewart
-- Corbin
Molly Taylor
unknown
unknown
Florence Woodham

back row, l-r

Perry Wilson Woodham
Jacob Dewey Woodham
Pollie Taylor



Jacob Dewey Woodham



Lula and Bill



(rear) Mallie, William Albert, Michael, Ollan



William Albert Woodham
Julia Anna Vaughn, wife
just after marriage



Lula Woodham, 1950



Michael Ollan Woodham



left, unknown
Mrs. W.A. (Julia) Woodham
William Albert Woodham

John Ed.
Retha Woodham
Belle
James Simmons



Perry W.
Woodham



Lula Woodham (left), 1918



Perry W. Woodham and dau. Betty



Jacob Dewey Woodham

Lula Woodham



Lula Woodham



Lula Woodham, 1916



Florence Bell
Hortense



William Albert Woodham, wife Julia
and son, Ollan Woodham

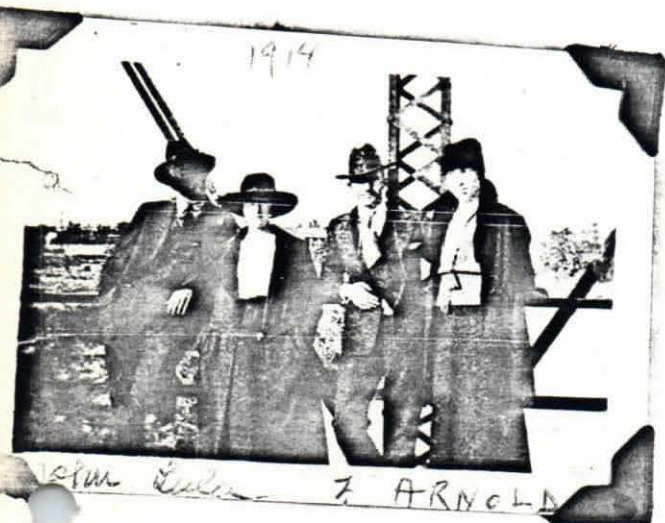

John Ed. Woodham
Lula Woodham
(P)
Arnold Woodham



William Albert Woodham

Lula Woodham

early 1970's

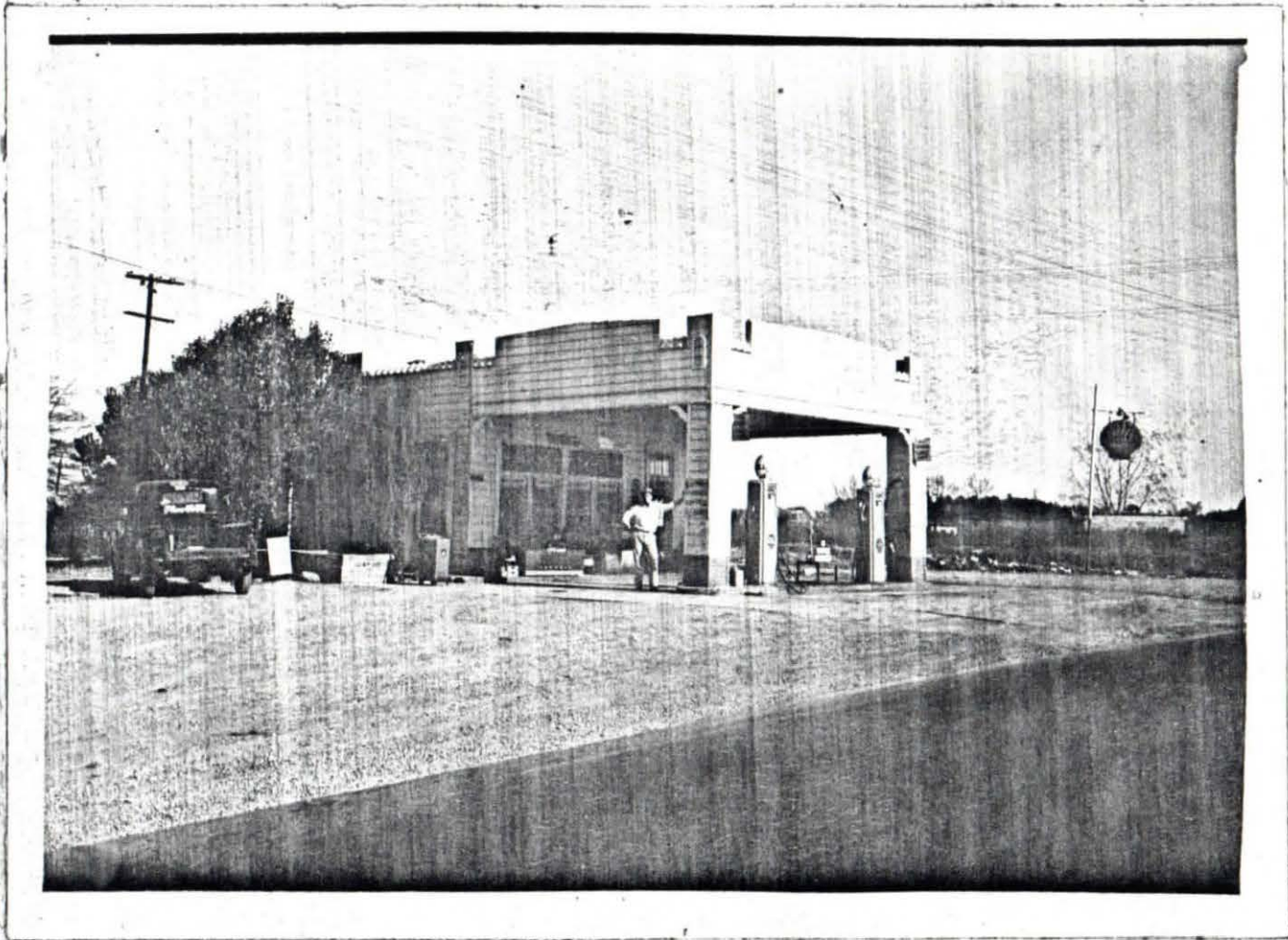

767004

443R4

LEE EDWARD WOODHAM

("Ed")

Taken at Woodham's Service Station, Albertville, Alabama

circa 1940's



WOODHAM'S SERVICE STATION
Albertville, Alabama

Owned by Lee Edward Woodham

circa 1940's

Children of Lee Edward:

Loyd Lee Woodham (left)

Lelton Clyde "Budy" Woodham Sr. (right)



- 1.
- 2.
- 3.
4. Cupidean Woodham (Dubose)
5. Marjorie (Danley) (Johnson)
6. Lula Woodham



JACK WOODHAM
and girlfriend



Ferns + Lula

Lula Woodham



Bull



Debra Woodham,
daughter of
George Edward Woodham

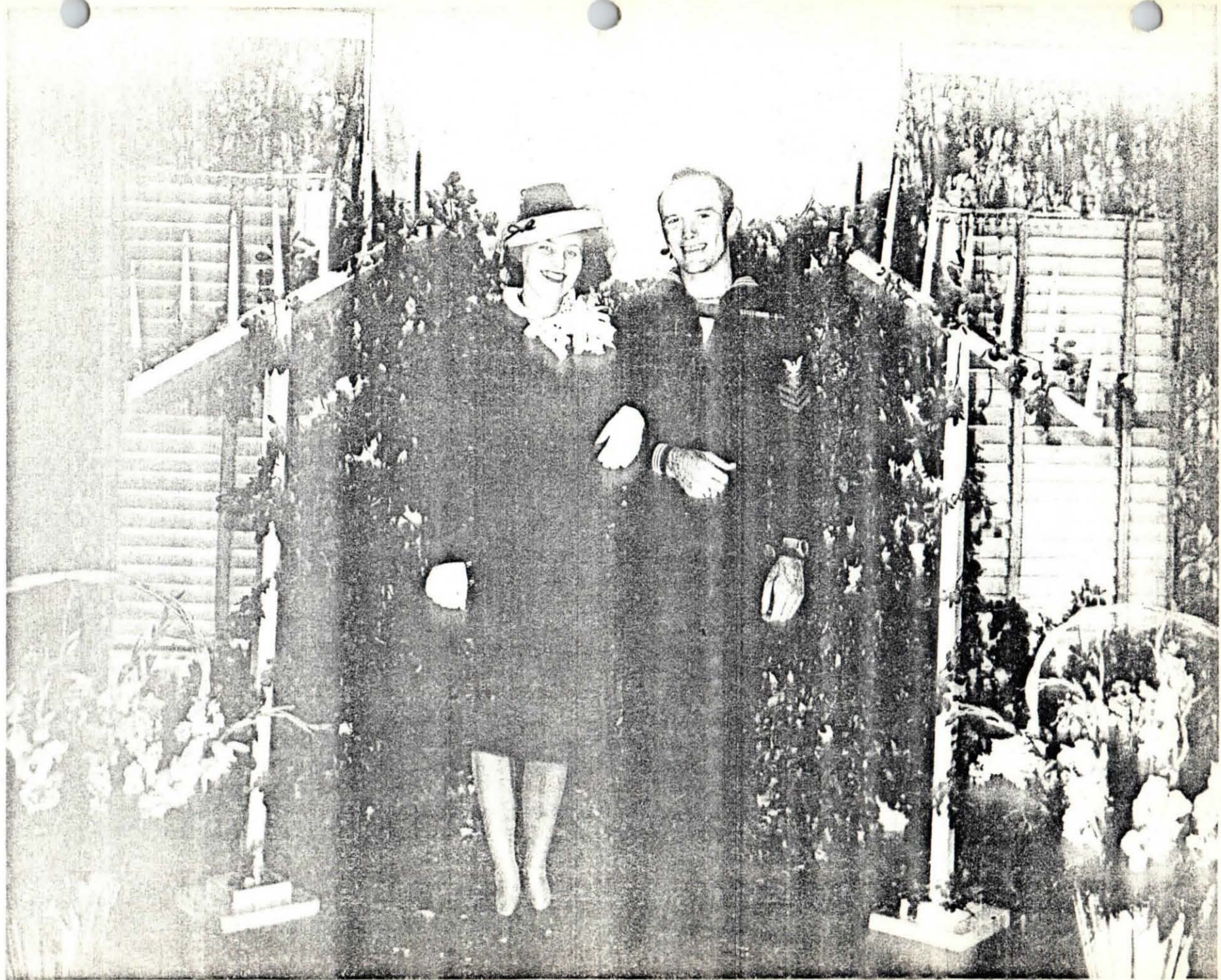



Georgia A. Morsey Woodham

+

Noah A. Woodham







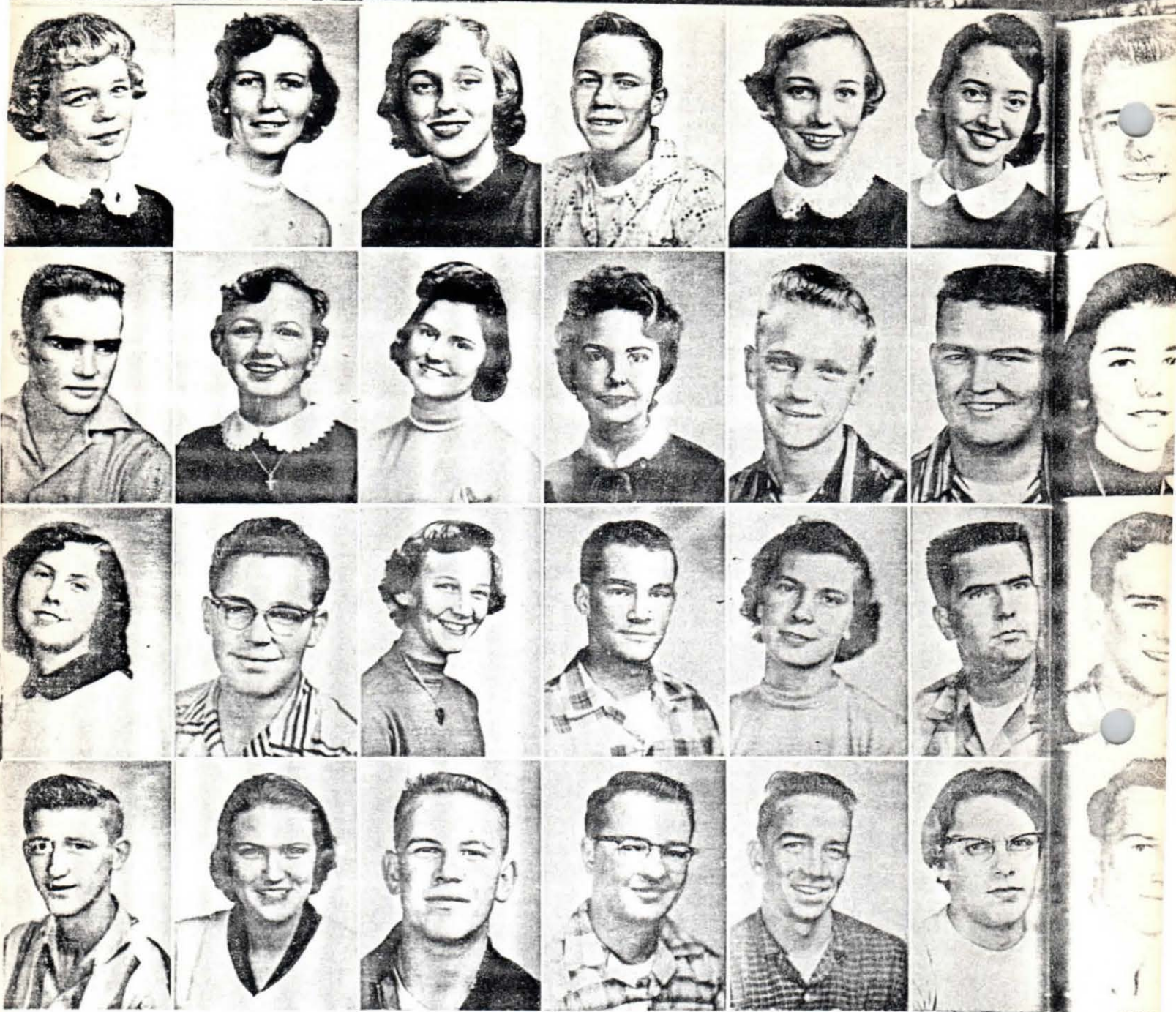

Caroline Pierce, Laurette Ramer, Pat Ramer, Charlie Rhodes, Jo Ann Ross, Mary Sauls.
 Thomas Scofield, Shelby Sharpe, Joyce Stanley, Ruth Strickland, Wayne Taylor, Joe Tisdale,
 Margie Ree Tisdale, Murray Tisdale, Glenda Waldrop, Charlie Williams, Johnnie Wise, Bobby
 Woodham.
 Donovan Wyatt, Mary Yaney, Nicky Adkison, Sidney Gilchrist, Billy Whitman, Melba Winter-
 stein.

Juniors





Peggy Stanley

+

Buddy Stanley

at time of my Wedding

also Candy's sisters



Marjorie H. Stanley Johnson
April 18, 1945

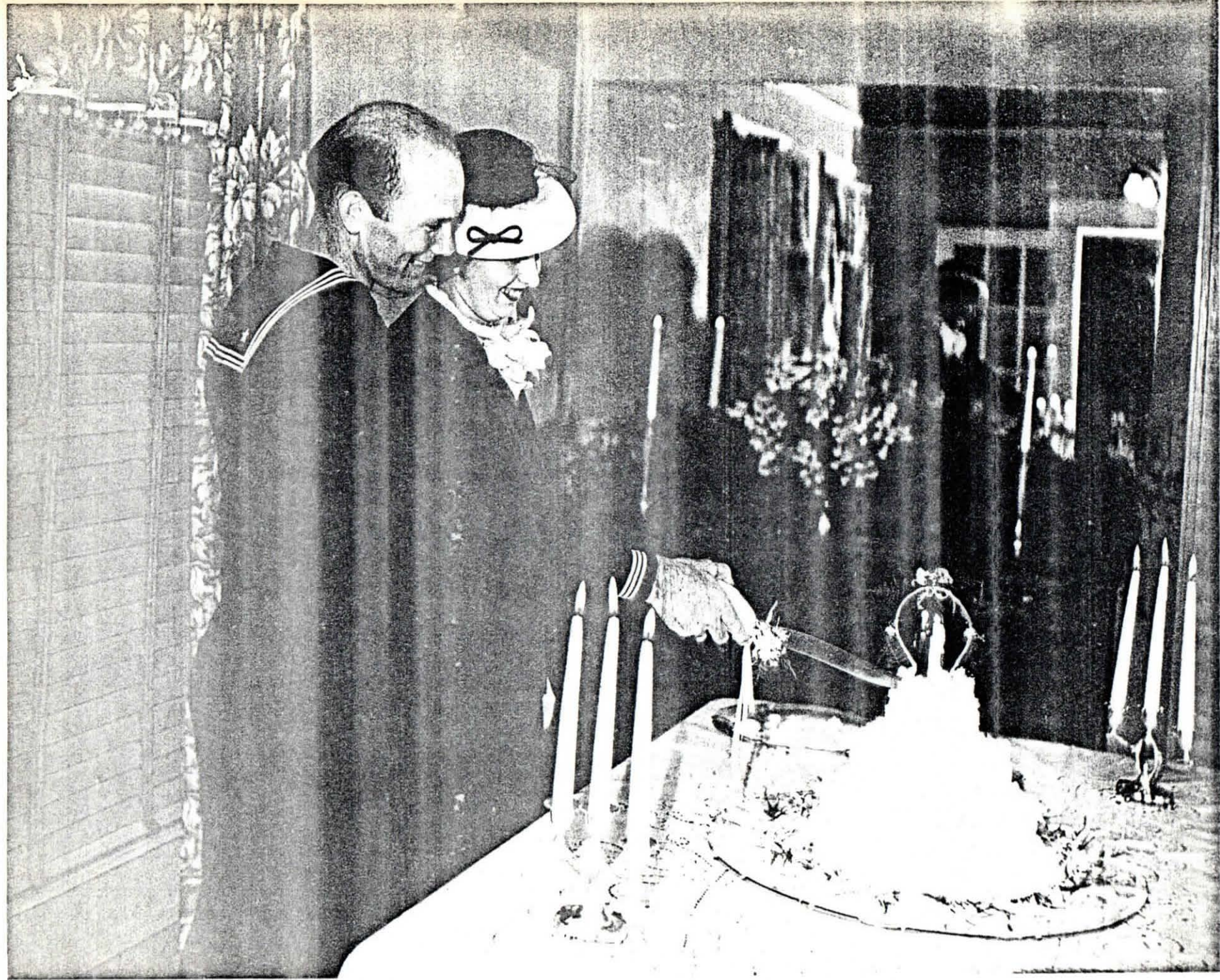

Lewis B. Johnson
+
Marjorie W. Stanley Johnson
April 18, 1945



Marjorie H. Johnson

Mrs H. S. Johnson
+ his mother

(Candy) Lewis B. Johnson

Marjorie M. Stanley

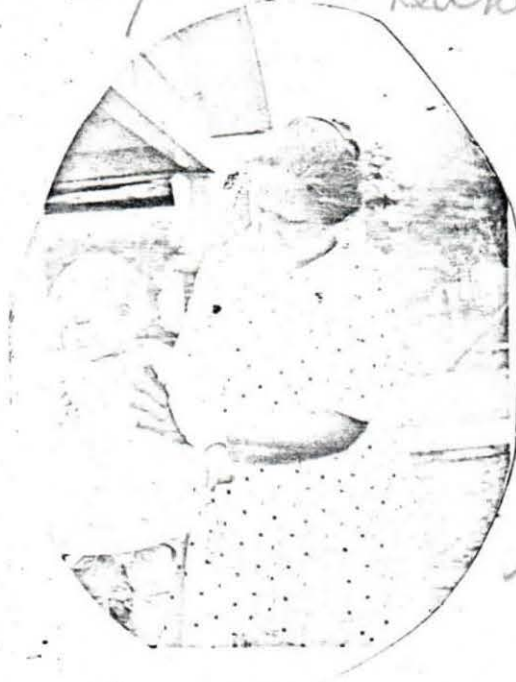

grandmother

Georgia A. Woodham



Annie Jane Woodham Stanley

74. W. Stanley

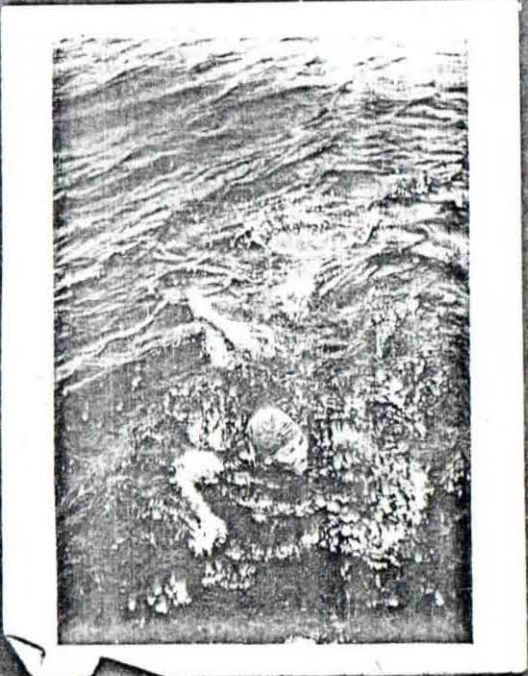
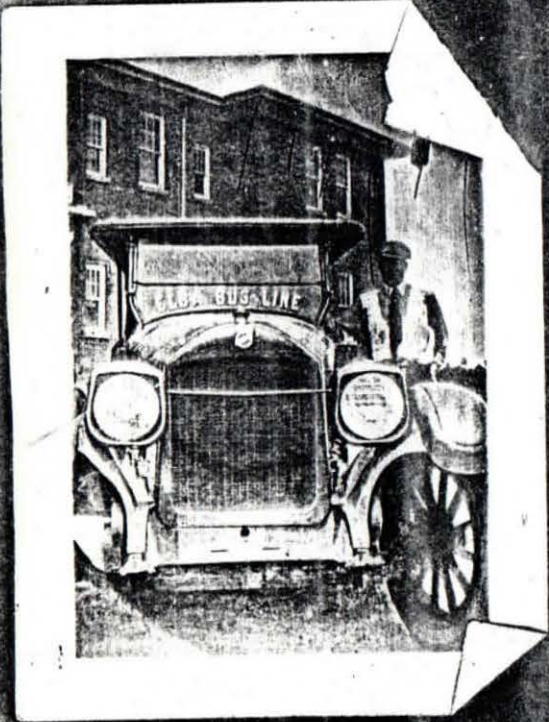
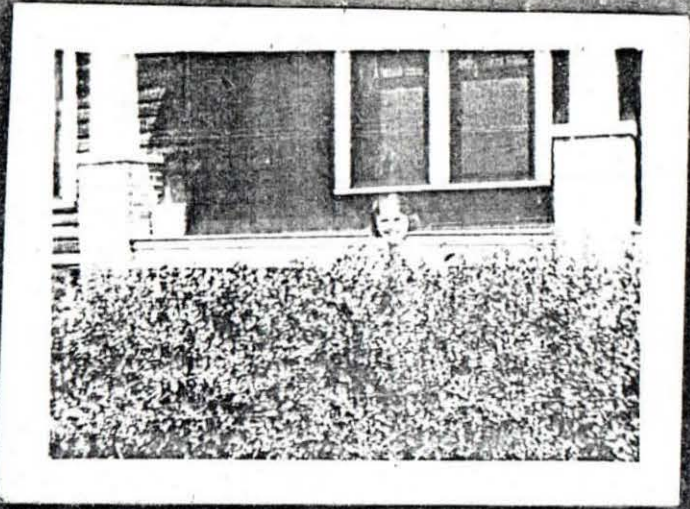

Horace W. Stanley



Horace N. Stanley
+
Friend



Lewis B. Johnson
+
grand dau -
Nikki Johnson







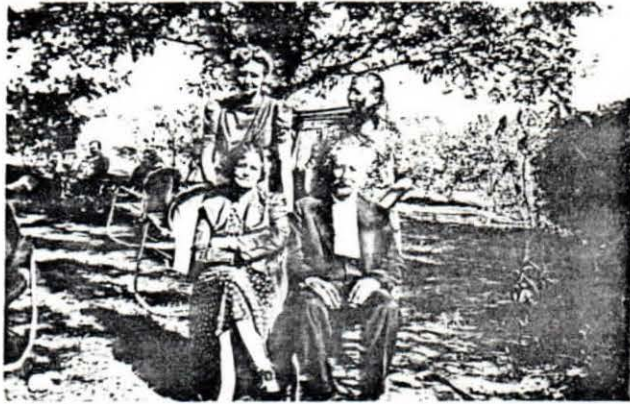



Annie Jane Danley
Horace Danley

















Annie Jane Woodham Stanley
Harace M Stanley
Mary Jane M. Stanley





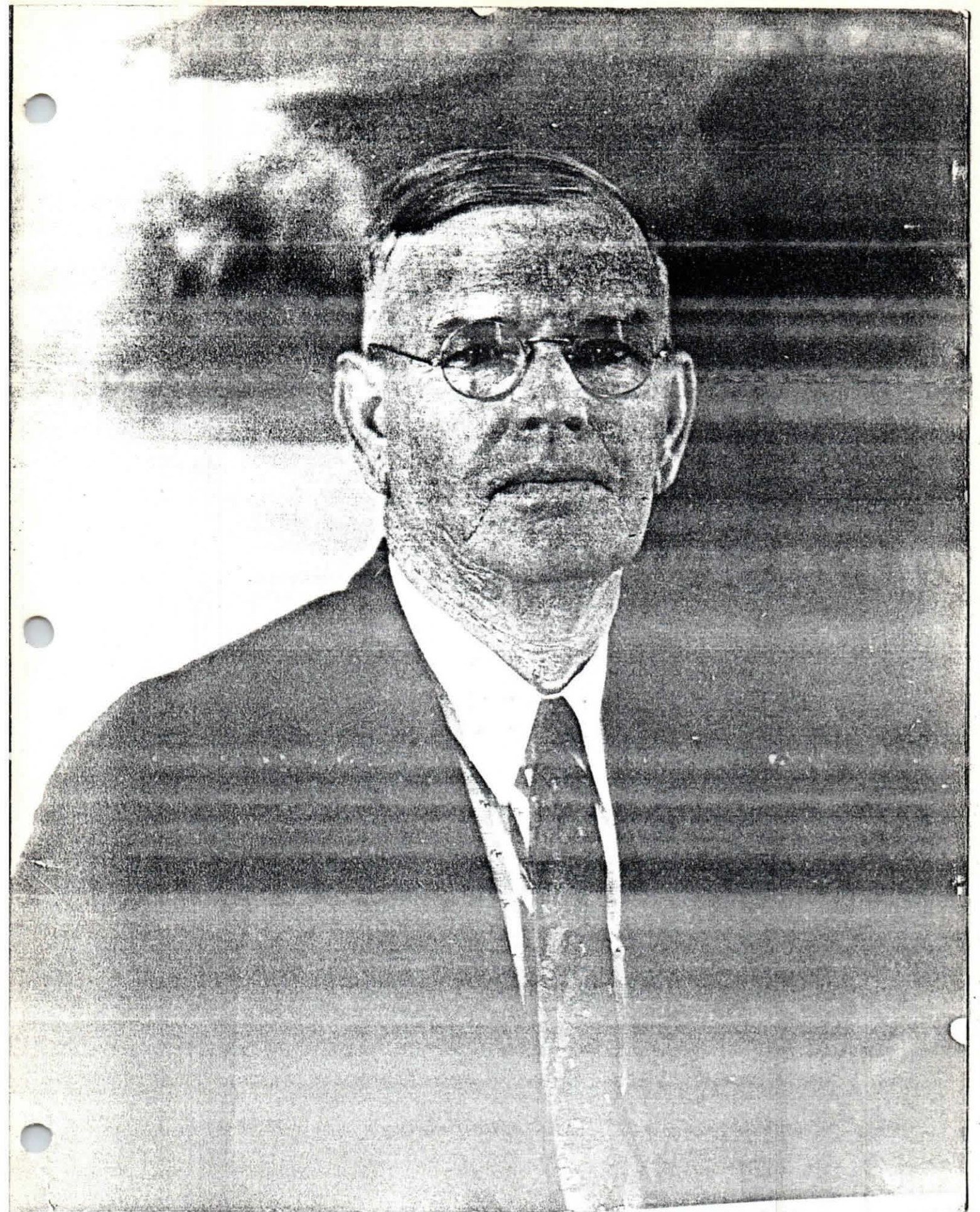

Randy
Woodham



you already have this picture, but
when I put the arrows I left out
Archie Woodhams son, Randy Woodham

over

Randy + Diana have a little
girl - Sherri Nicole Woodham
Birthdate 11-19-79

RUFUS WOODHAM 1944

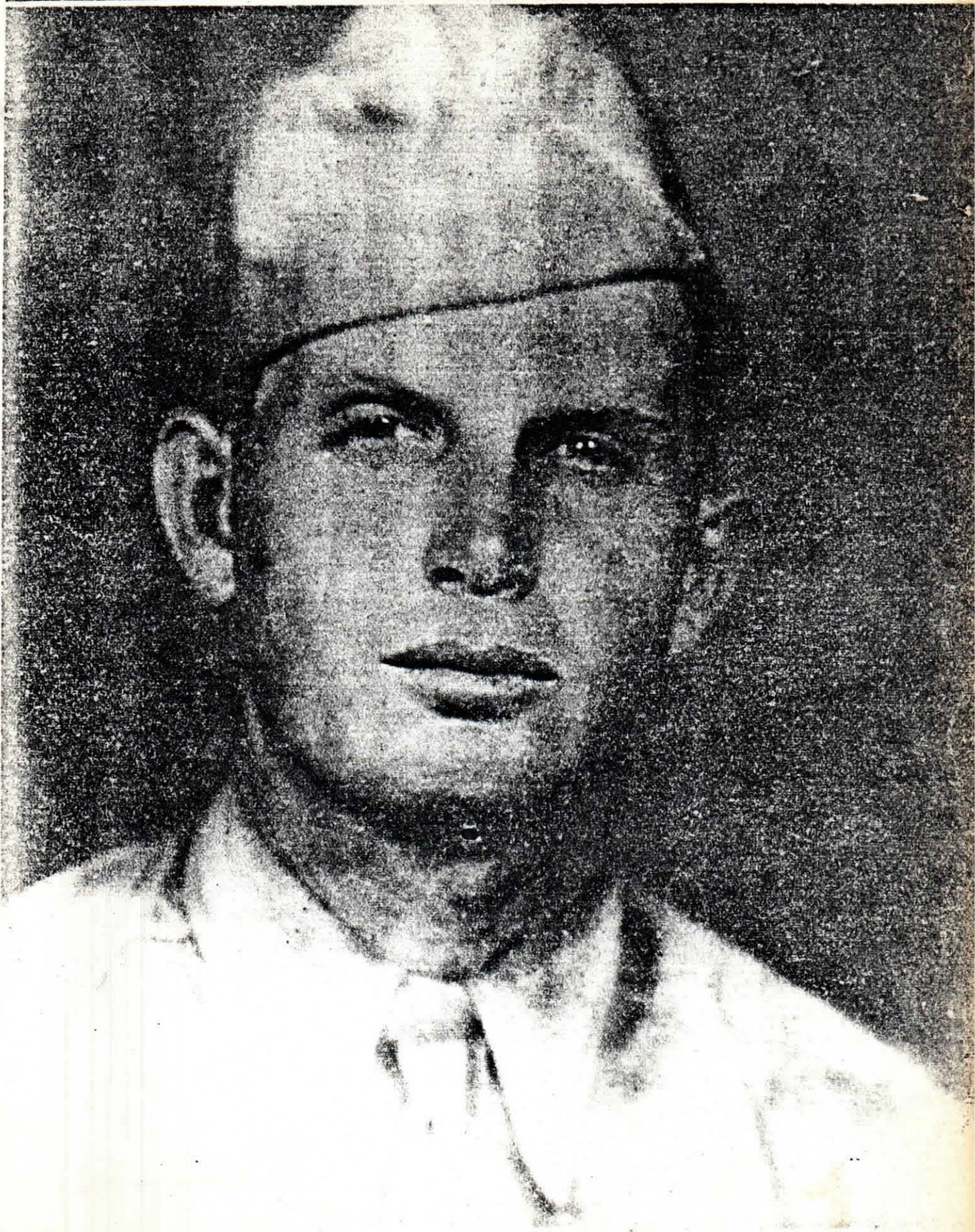

Photo

Rufus Woodham between two;
girls:

GRACE Farmer } sisters
Dorothy Farmer }

Ed: we had been to the 'ol' wash hole
that day swimming
made: 1941- 1942

RUFUS WOODHAM 1944



CAMP BLANDING, FLORIDA

Date: *April 16, 1944*

Mrs. Norma Woodham
is the *wife* of *Co F 195 Bn*
Pvt. Rufus N. Woodham

and is permitted to enter Camp Blanding for the purpose
of visiting the above named Officer or Enlisted man.

By order of the Camp Commander
6255

Requested by
Mrs. Norma Woodham
2nd St. Bldg.
Co F 195 Bn.

OFFICIAL
S. E. M. [Signature]
CAMP PROTEST MARCH
CAMP BLANDING, FLORIDA

3842 BENNING 1-15-44 10,000

RUFUS WOODHAM 1944



NORMA TURNAGE
wife of
RUFUS WOODHAM



ROBERT EARL WOODHAM
son of
RUFUS WOODHAM



RUFUS WOODHAM 1943

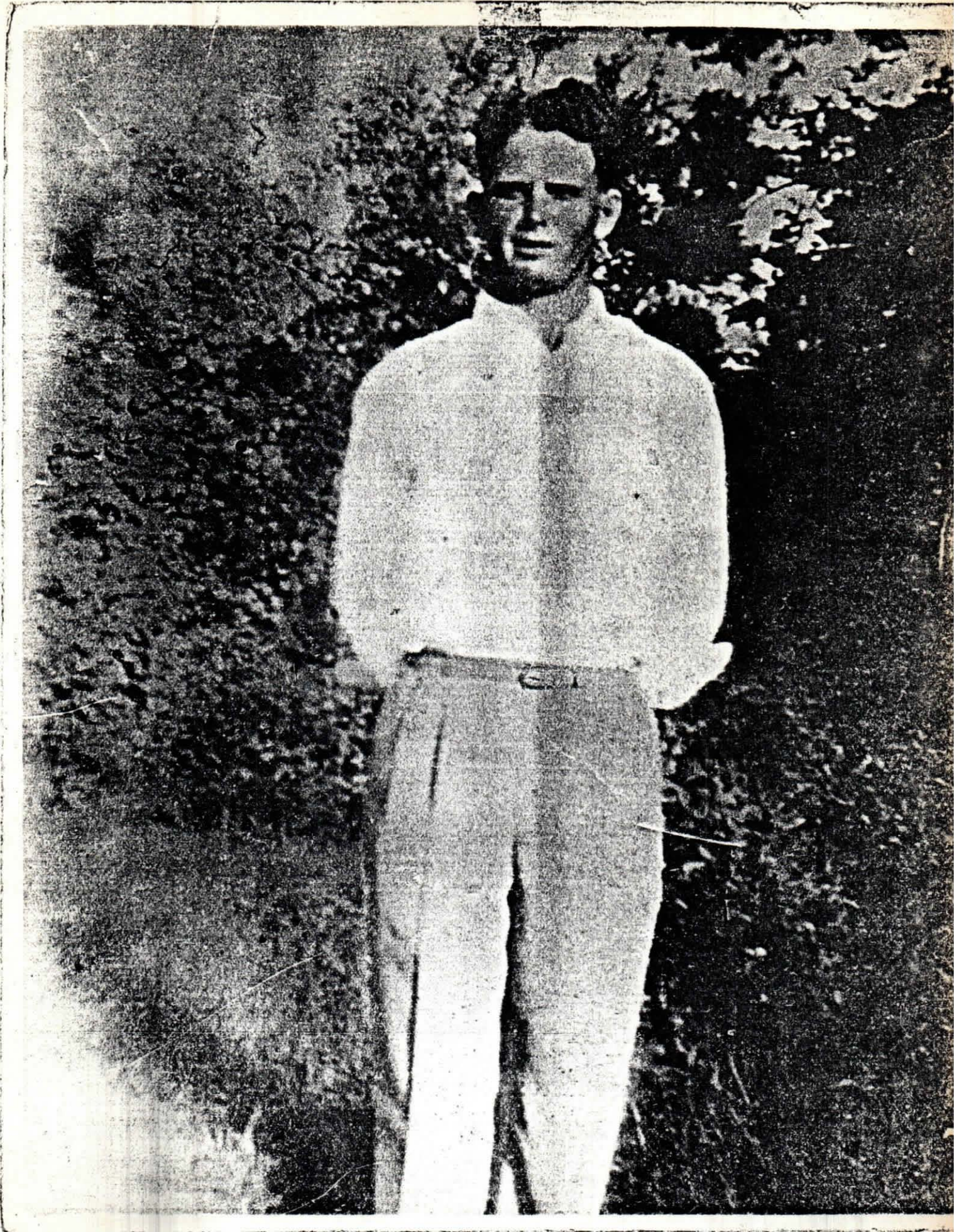

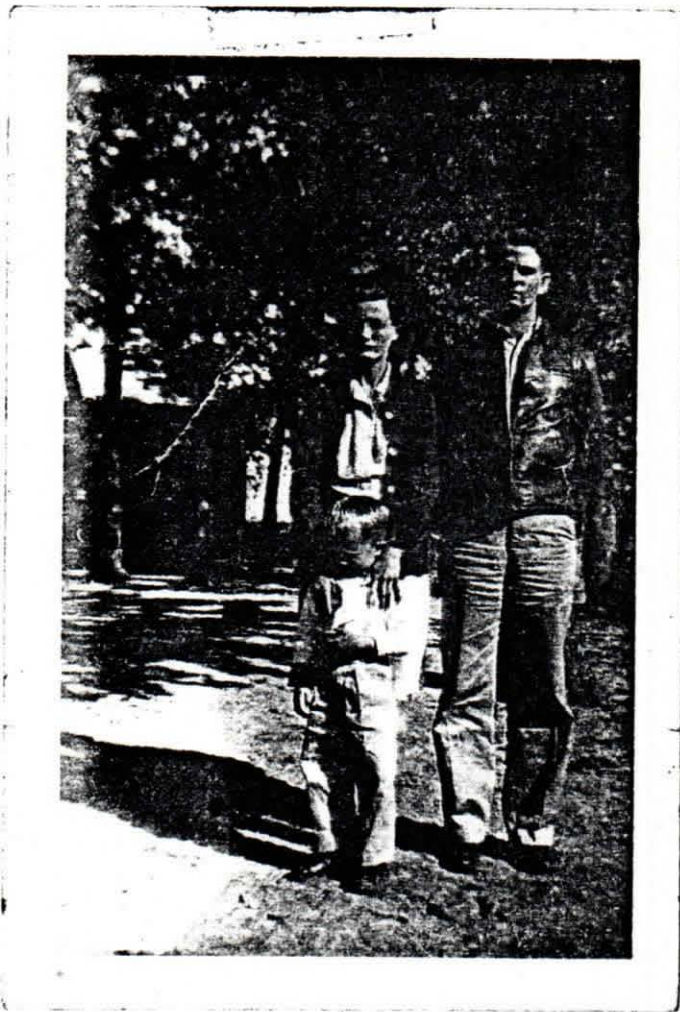

RUFUS WOODHAM
NORNA TURNAGE (wife of RUFUS WOODHAM)
ROBERT EARL WOODHAM (son of RUFUS WOODHAM)
at home of GORDON W. TURNAGE
near Bainbridge, Georgia, 1944



LILLIE MAE SANDERS
wife of
JOHN WESLEY WOODHAM
(son of IRA EDWARD WOODHAM)



The Family of JASPER RICHARD WOODHAM
(son of EDWARD CHRISTOPHER WOODHAM)

Photo taken in 1902

Left to right:

1. LEWIS SHELLY ("Shell") WOODHAM (age 9)
~~MATTIE WANONA WOODHAM~~ (~~age 7~~)
~~MATTIE P. WOODHAM~~ (~~age 5~~)
ANNIE
2. JOYCE WOODHAM (age 2)
3. JASPER RICHARD WOODHAM (age 39)
4. ANNIE FLOY WOODHAM (age 3)
5. LAURA FLORIDA WOODHAM (age 34)
(wife of JASPER RICHARD WOODHAM; daughter of EDWARD HARLEY WOODHAM Junior)
6. HOMER ROBERT WOODHAM Sr. (age months)
7. MATTIE WANONA WOODHAM (age 7)
8. HATTIE P. WOODHAM (age 5)



LARRY KENNETH WOODHAM, Senior
 CONNIE FAYE ELLIOTT, wife of L. KEN WOODHAM
 ANGELA DENISE ("Angie") WOODHAM, daughter of L. KEN
 LARRY KENNETH WOODHAM, Junior, son of L. KEN



WILLIAM ALBERT ("W. A.") WOODHAM,
 Sheriff of Gadsden County, Florida
 DONNA BETH McCLELLAN, wife of W. A. WOODHAM
 AMY JO WOODHAM, LAURIE BETH WOODHAM EMILY ANN WOODHAM



DAVID LADAIR WOODHAM
SHIRLEY LUCILE BRIGHT, wife
KIMBERLEY DENISE WOODHAM, daughter
MITCHELL LADAIR WOODHAM, son
MICHAEL DAVID WOODHAM, son



ELZIE VADIS WOODHAM
NORMA ELIZABETH, wife of E.V.
PATRICIA JANE WOODHAM
NORMAN VADIS WOODHAM



JAMES EDWARD WOODHAM
MARGARET FRANCES SKINNER, wife
BYRON EDWARD WOODHAM, son
JAMES NORMAN WOODHAM, son



WILLIAM CODY WOODHAM Junior
MARY BROOKINS, wife of W. C. Jr.



JOHNATHAN EDWARD WOODHAM
"Edd")



Grandchildren of Tessie Inez
Woodham



Frank H. Hundley
Tessie Inez Woodham



TESSIE INEZ WOODHAM Family

ELBERT PAT WOODHAM

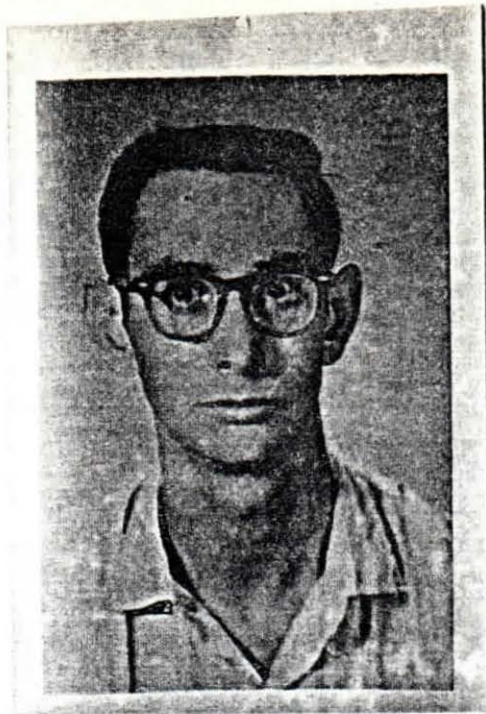

A few days ago Mr. Frank Fair, Louisville (left) and Mr. Woodham, Newton were on the campus surveying the progress in their project to beautify and landscape the campus around the new cafeteria-administration building. This writer grabbed his camera and "fired" on them point blank.



JAMES AUBREY WOODHAM



PETER ("Pete") WOODHAM
son of JAMES AUBREY WOODHAM



JAMES AUBREY WOODHAM



NOAH ALEXANDER WOODHAM



JASPER RICHARD WOODHAM
and his wife,
LAURA FRANCIS WOODHAM
(daughter of EDWARD HARLEY WOODHAM Jr.)

WILLIAM JESSE WOODHAM Junior



Wm Jesse Woodham Jr.

On your laundry mark...get set...

There's a ratings race going on among the local women's talk shows.

By VINCE STATEN
Times-News Weekender Editor

A year ago they all had their territories firmly staked out with no intrusions on one another. Zaria Zed as on at 9 a.m., right after the today show; Pat Woodham was in the 10:30 a.m. slot; and Kathryn Willis had the 1 p.m. time period all herself. But gradually in the past few months all that has changed. And for the last three months the three local women's talk shows have been going head-to-head at 9 a.m.

So now there's a war going on. To be sure, it's a friendly war. But nonetheless, a fierce battle for the ratings.

Who's ahead?

Sources at both channel 11 and channel 5 confirm that in the one ratings book that's come out since Kathryn Willis' shift back in February, Ms. Willis is ahead.

And things are happening at channel 5, although at this writing nothing has been announced. Our source says WCYB is considering expanding the Open House show to an hour and going to a more Today-type format, maybe even with a man as co-host.

To include channel 19 and the "Somebody Special" show in a discussion of a ratings war is really unfair. WKPT is at a big disadvantage in any ratings comparison because its signal is in the upper range of the dial and doesn't get out as far as channel 5 and channel 11.

competition by three programs for the same audience.

Each of the three hostesses talked with us about her program and how she sees it.

Pat Woodham has very fond memories of her three years as a women's talk show host.

"You know I really couldn't pick out one guest who's 'most memorable.' They've all been very special.

"I guess one of the most interesting was Dr. Wen Yen Tsao. He was one of the first people who escaped from Red China and he had some really remarkable stories to tell.

"And, of course, there have been many memorable celebrity-type guests — Governor Dunn, Governor Blanton, Mercedes McCambridge, George Plimpton.

"I worked two years trying to get Senator Baker to come on the show and then when he finally agreed, I fell in the swimming pool the week before and Carolyn Doerffert had to do the interview."

A glimpse in Pat's scrapbook turns up the names of Jim McKay of ABC Sports, Sesame Street's Bob McGrath, Broadway actress Ann Buckles, Senator Lloyd Bentsen, Archie Campbell, Helene Curtis, and "anybody who's ever run for office."

Pat says getting the Somebody Special Show job was a fluke.

"I had done TV before. When we lived in Birmingham I used to do a weekly 90-minute fashion show. But



Pat Woodham of channel 19

Pat says the toughest interviews are children. "They just sit there and say 'Yes, ma'am' and 'No, ma'am' and leave the talking to you."

How do you get people who aren't

I put on that will interest my viewers? I try to put on things of universal appeal — that will appeal to men and children, as well as women.



IONA
WOODHAM



MINNIE IRENE WOODHAM GUNTER
(unid.) MARY ALICE GUNTER
SAMIE GUNTER



WOODHAM
CORDIE TOWNLEY, wife of LUTHER AUBREY WOODHAM



THELMA KETHER WOODHAM
(wife of Felder Monk)



BARTOW WILLIAM WOODHAM and his wife
LILLIAN FUNDERBURK

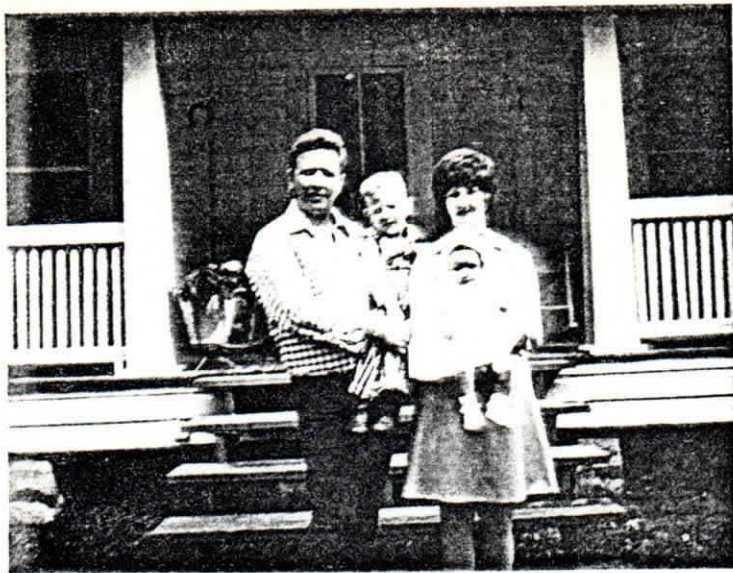

JOHN DAVID GORDY
PATRICK GORDY
TERRY GORDY

JERRY SUE WOODHAM,
wife of John D. Gordy



JOSEPH DUDLEY WOODHAM and wife,
EDNA MAE HOLDEN



GLENDIA JOYCE WOODHAM, daughter
of JOSEPH DUDLEY WOODHAM

Please return

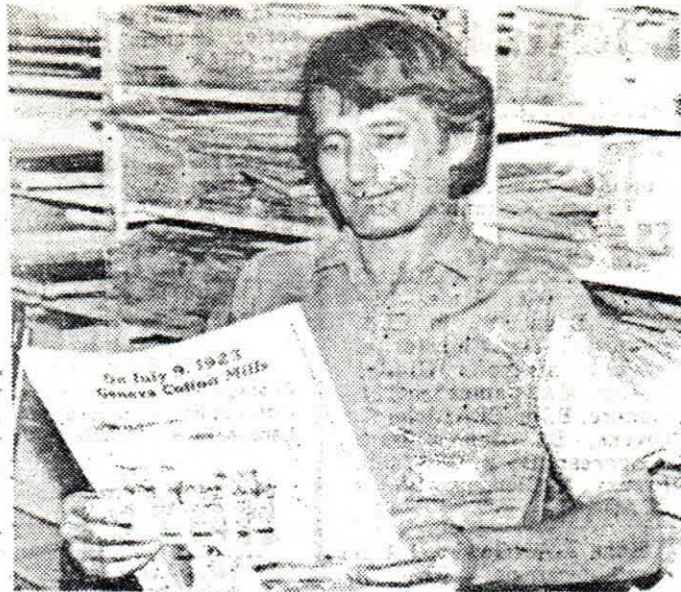

RESEARCHER — Robert E. Woodham, Atlanta, is researching the genealogy of the Woodham family. He recently said all Woodhams descended from a single man who came to this country in 1654.

Atlantan Writing Woodham History

GENEVA— Robert E. Woodham of Atlanta was in Geneva recently searching for information about the Woodham family. He is writing a history of the Woodhams, and says that all Woodhams — whether or not they spell it that way — are descended from one man who came to this country in 1654.

He says that whether a Woodham spells it "ham, um, hem" or however, they are all related. And the same thing is true, he says of Odum, Odem, Odam, Odom or even Oldham — all of them are related too. And the same thing holds true with Infingers and Enfingers.

The author explained that the difference in spelling came about in the early years in the South, when the educational system was almost nonexistent. "People who could read and write were the county officials. They spelled the names the way people said them, and that led to the change in spelling."

This rule does not hold true, Woodham said, for Smiths and Jones. . . "All of them are not related, because so many people changed their names to these more common ones."

Woodham claims kin to Geneva County's former sheriff, Cuthbert Woodham who was killed in 1957. He was a cousin. He also claims the late M. M. Woodham and his family and says he has scrapbooks full of Woodham history and accomplishments — such as those of Jean Woodham, former Geneva resident, and now a well-known New York sculptor.

A former newspaper editor, Woodham has worked for the Atlanta Constitution, and until recently for the Independent Sentinel, Georgia's largest weekly newspaper. There he was the assistant editor.

Woodham has spent, he said, "hundreds of hours" researching the Woodham family and he also has done research on Sassers, Conyers, Odums and Enfingers, or Infingers.

He is also writing a reference book on population shifts in the South. This is in an effort to fill in some gaps in this subject so that historians and scholars may have more information. Woodham said that professors at Emory University are advising him on the areas which need researching.



WILLIAM JESSE WOODHAM Junior

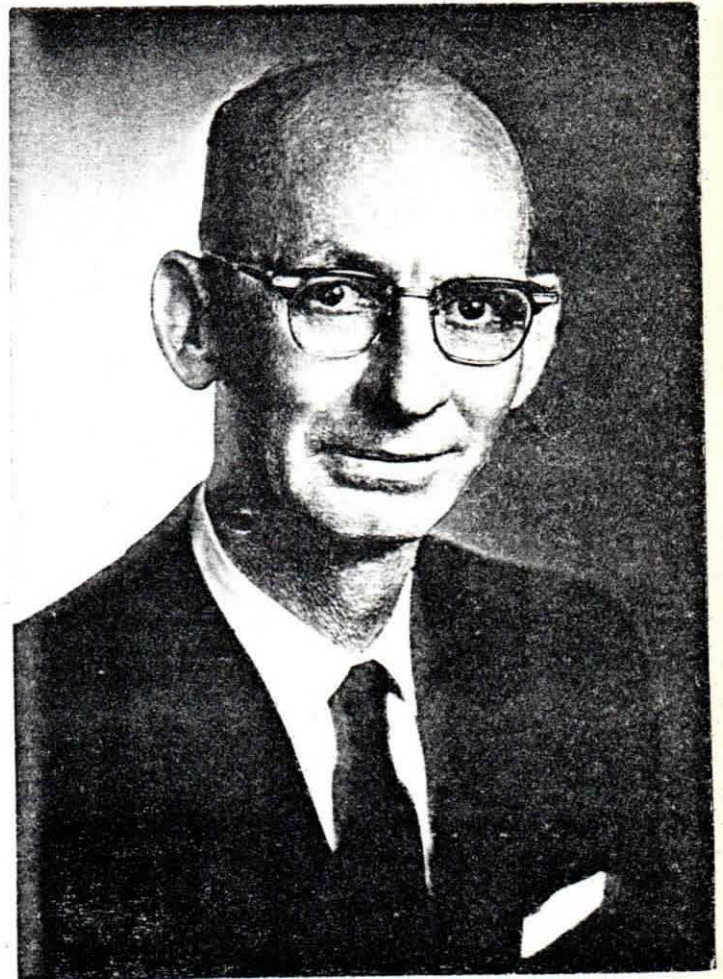

WILLIAM JESSE WOODHAM Junior



GEORGE ALLEN WOODHAM Junior



GEORGE ALLEN WOODHAM Senior



MARTHA WOODHAM, daughter of
GEORGE ALLEN WOODHAM Senior



SUSAN WOODHAM, daughter of
GEORGE ALLEN WOODHAM Senior

①



EARL HAGENB SCK AND GREAT WALLACE SHOWS COMBINED

W. H. Woodman
Blacksmith

Photograph
BY
E. A. GILMAN
AUGUST 4

3

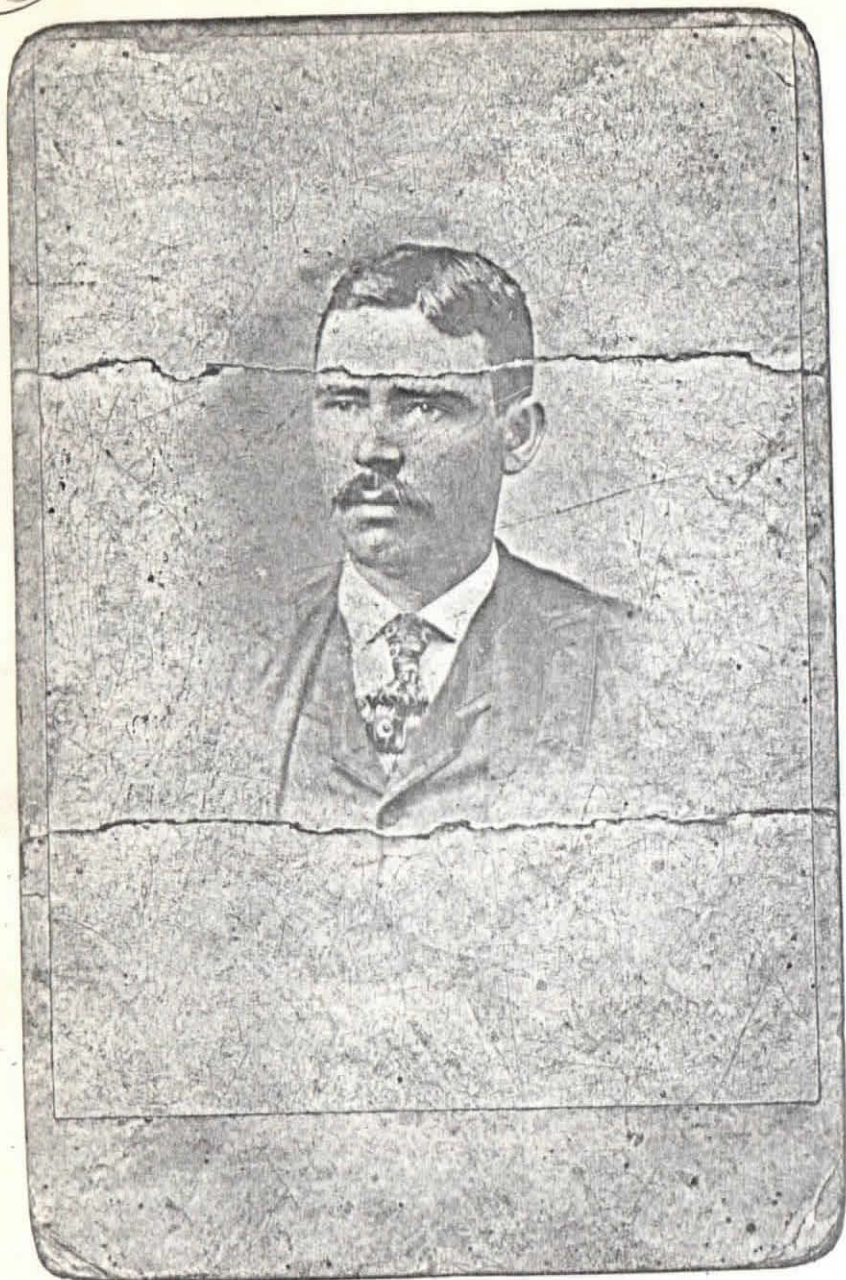

2



Francis
daughter of
John Edward Sr.

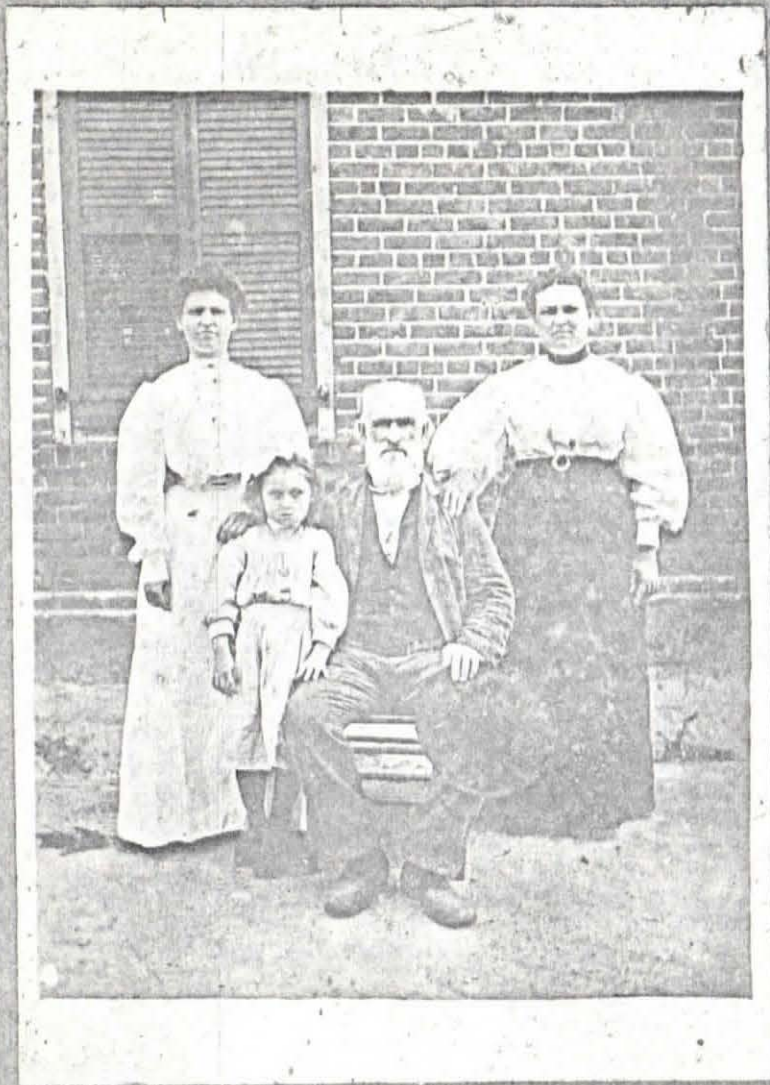

(5)



Thomas Winw
Sister Mittie?, IRONO

(4)

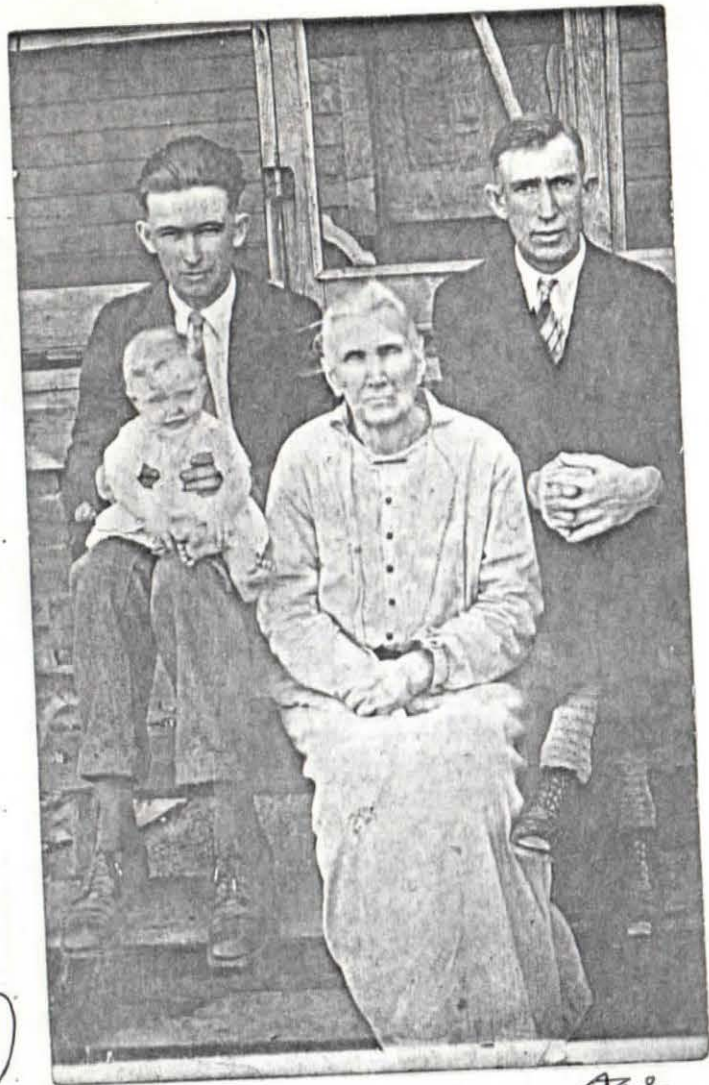

(7)

	<u>Age</u>
Mrs. Maria Woodham	75
Willie Lee Woodham	39
Wallace Willie Lee Woodham	21
Doris Woodham	8 mos.

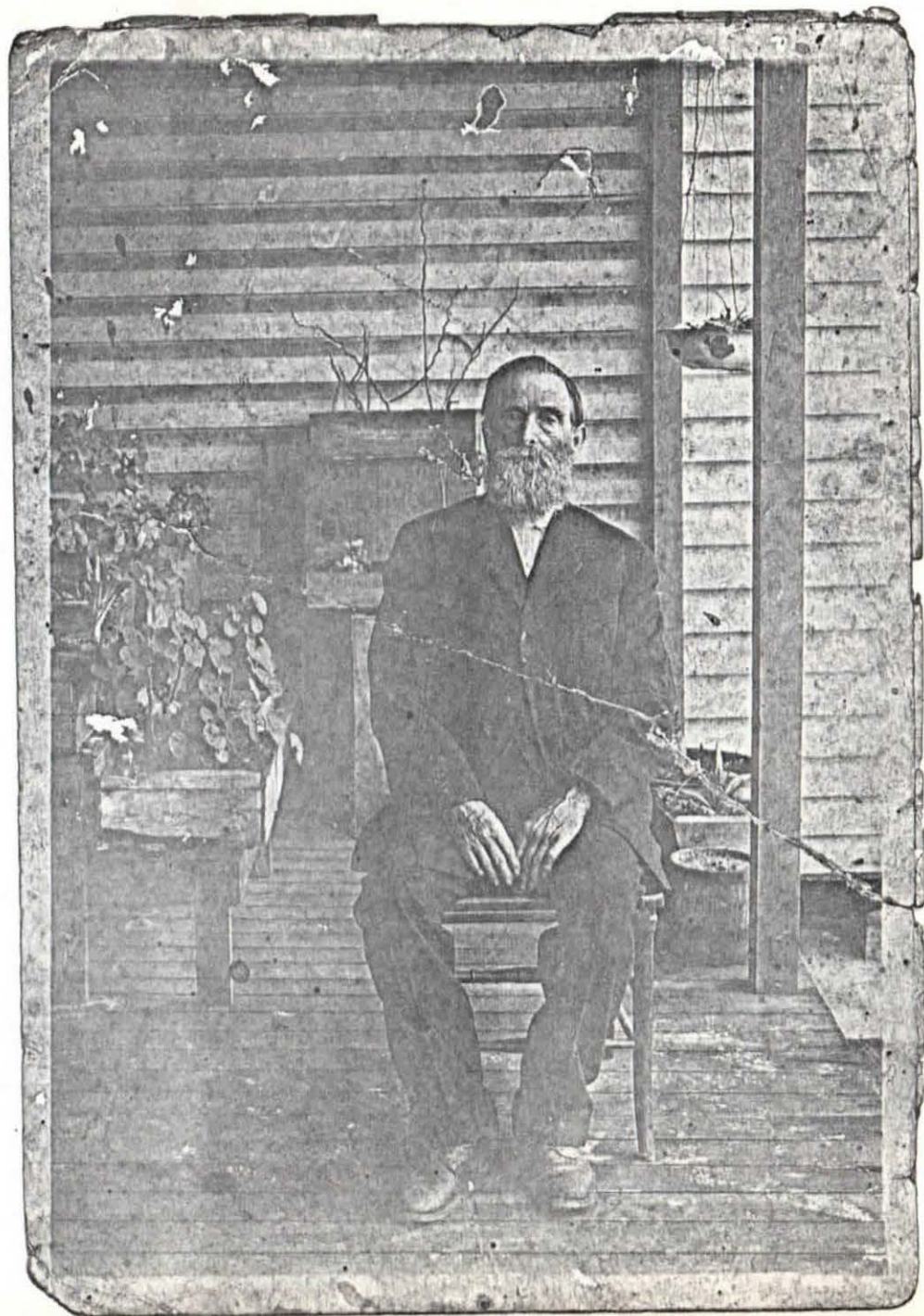

(6)

9

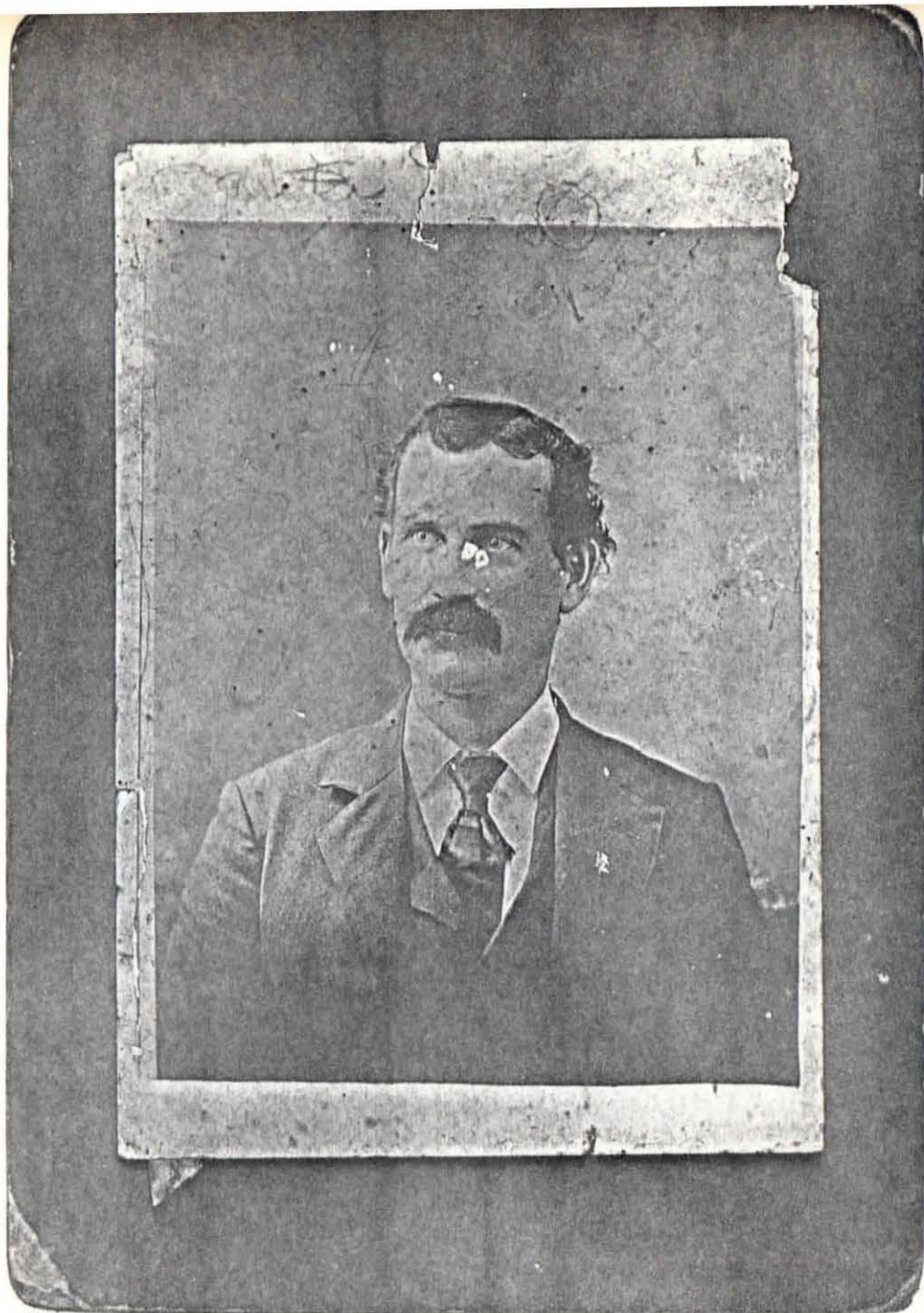
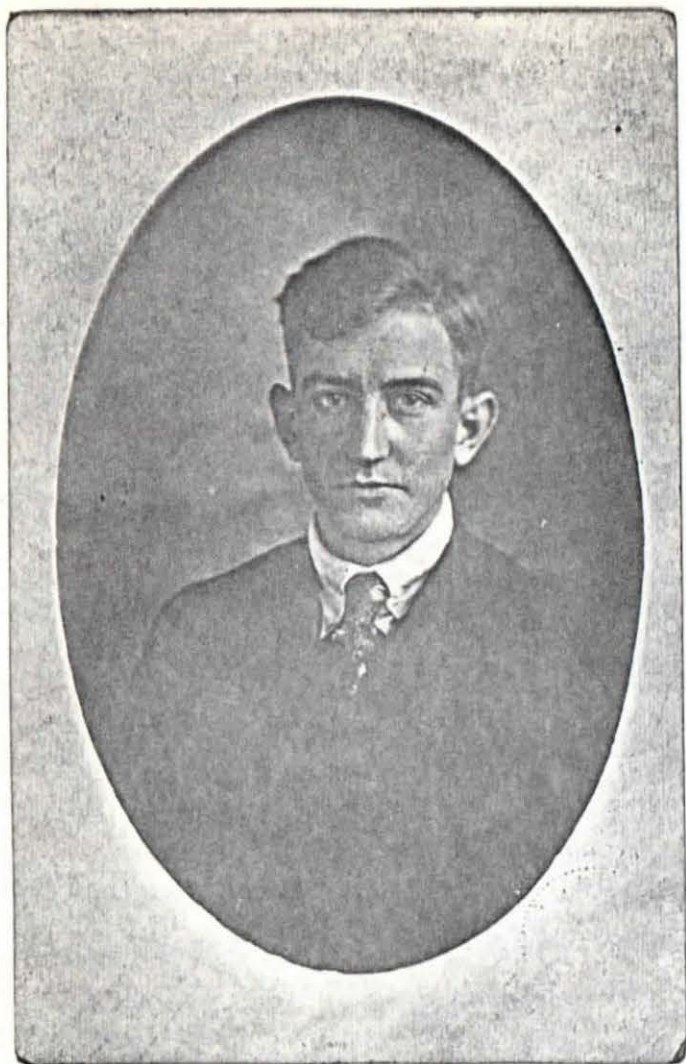

8

TARPLEY HOLT WOODHAM

7- JANIS GRANTHA
 8- HEVART KILY
 1- WILLIAM RHODES

12- JANE H. [unclear]

11- JEALIA [unclear]
 20- WILHELMINA ALBERTS
 21- H. I. MOORE

MISS NETTIE DE WITT
 SUMTER

S. D. CAR.

1928



1- LOIS MOZINGO
 2- COLLIE GRANTHAM
 3- RHEVIS GRANTHAM
 4- CALVIN HOOCK
 5- RUTH KARNEY
 6- SARAH POLSOME

THIRD, FOURTH AND FIFTH GRADES

7- GASSIE HENDRIX
 8- HARRIS D. GARDIN
 9- STANE MOZINGO
 10- RUFUS MOZINGO
 11- JULIUS HOOCK

12- HUSTUS WALTERS
 13- JACK WOODHAM
 14- VIRGINE MOORE
 15- DORTHY BEST
 16- MASLEE POLSOME
 17- WOODWARD WATSON
 18- CARLISLE SMITH

HEBRONETTE, 1928

1928 Yearbook (photo album)
of the
Hebron School

Including:

Harris Middleton ("Jack") WOODHAM



2 of their
children
N. J. (Jake)
Homer O'Neal

Hiram Dillon Sweeney Woodham
Mary Bell Hartzog Woodham



Father of Hiram Dillon Sweeney Woodham
Athanais Jehug Woodham (Junior)
(with suit on)
Daniel McLean - husband of Minnie



Isabella McEachern Hartzog wife
of Nicholas Hartzog

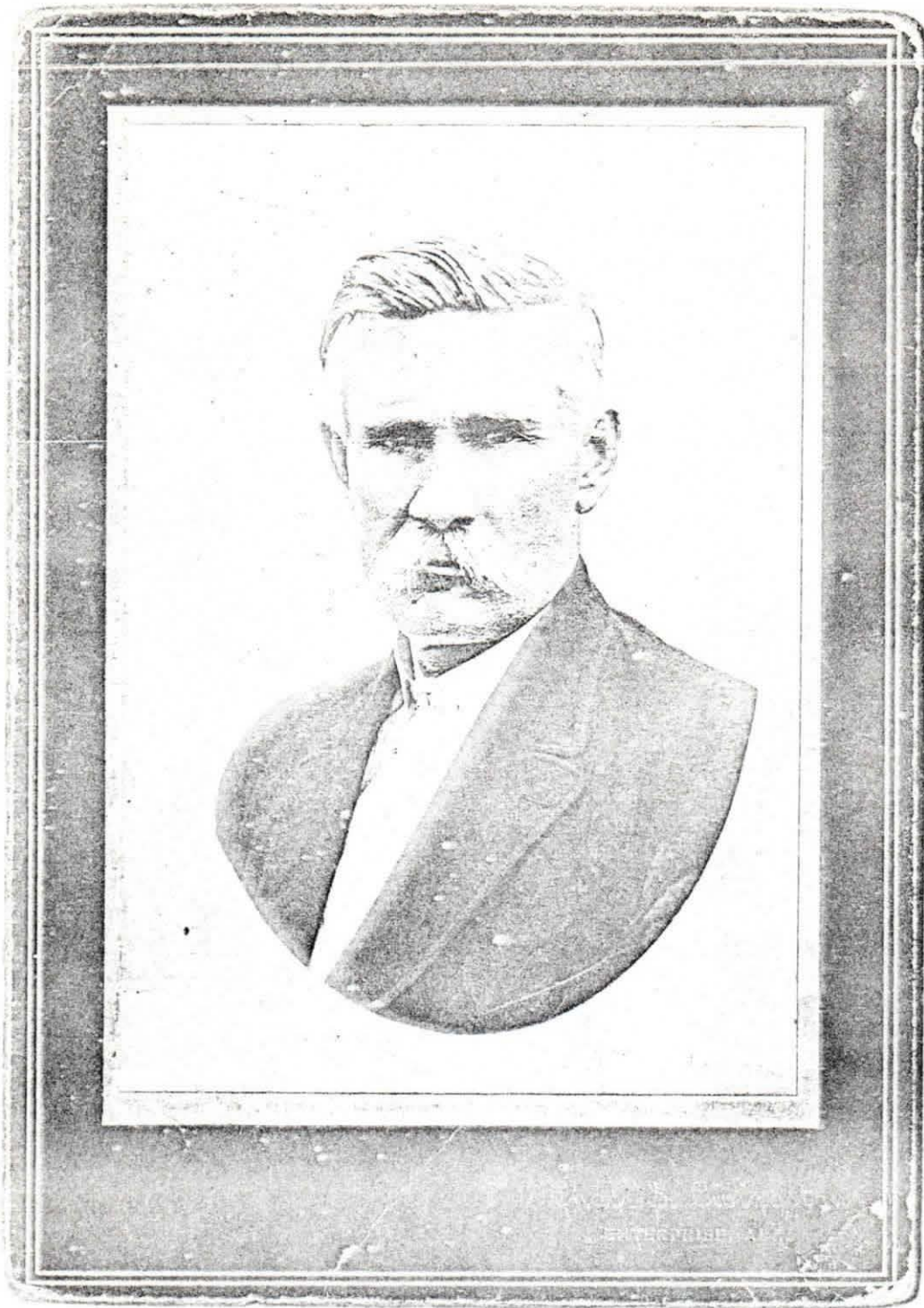

Nicholas Hartzog

Papa 1910

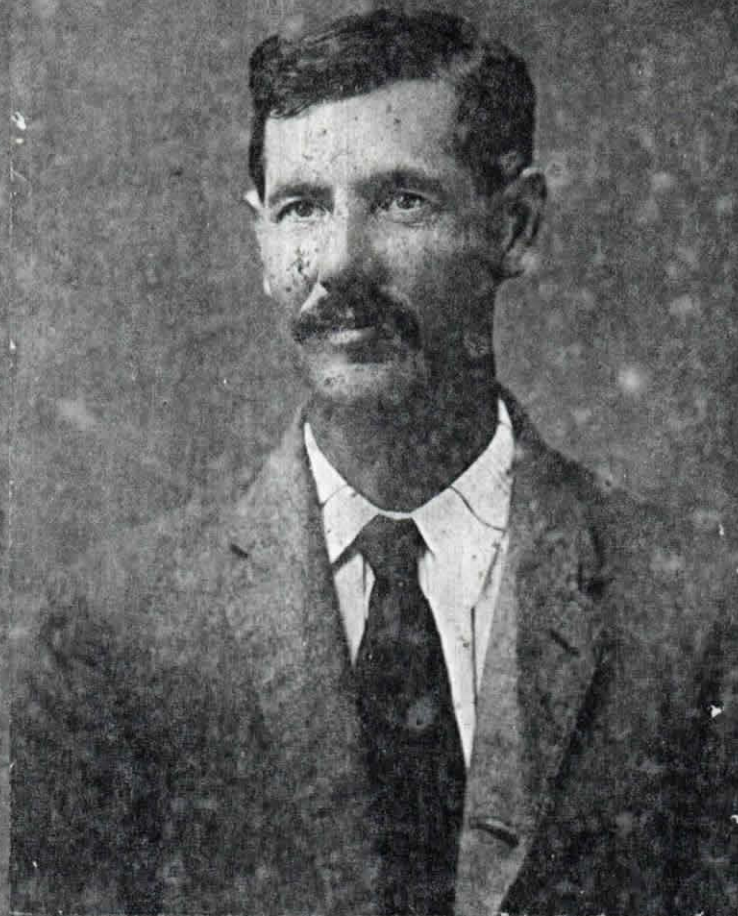

J. R. Woodham

Father: John R. Woodham

March 22, 1862 — December 23, 1946

JOHN ROBERT WOODHAM

Newton County, Mississippi

Photo taken 1910

Son of Aris Bryant Woodham

Papa 1910



J. R. Woodham.

JOHN ROBERT WOODHAM

Newton County, Mississippi

Photo taken 1910

Son of Aris Bryant Woodham

From: O. B. MOORE, Jr.
2377 Heather Drive
Decatur, Ga. 30035

Photos

12/14/77

1. No clue.
2. No clue.
3. Stamp on back says Brohm's Art Studio, McRae, Georgia.
4. John E. Woodham, son of Mercer. This picture was in the Pontiac (Mich.) News. John had a brain injury and lived most of his life in a hospital.
5. There's writing on the back but it's hard to make out. One word is Curley or Corley. Can also make out \$1.98, Neal St. at the Courthouse, and J.E. Woodham. Look at this picture and No.7 together -- No.7 has no writing on back but it does have some of the same numbers. They were probably made at the same time and may be husband and wife.
6. Writing on back hard to make out. Looks to be Effie --- Hall or Hollis.
7. See No.5.
8. These are Richard, William, Mary Ann and Robert Woodham, other children of Mercer.
9. Gladys and John Woodham, wife and son of Mercer.
10. No clue.
11. This is a postcard. On the back, in the address space, is "W.H. Woodham, Winfield, Ga." In the message space, is "I send you this". One of his brothers or sisters?
12. No clue.
13. No clue.
14. Written on back: "Mattie Dorsey" or "Mattie Darsly". It's probably Dorsey.
15. No clue.

16. No clue.
17. No clue.
18. No clue.
19. No clue.
20. No clue.
21. No clue.
22. Written on back: "To Anna Banks from her friends Mr. & Mrs. Echols,
March 1894.
23. No writing on back, but note that "CONNELL" is embossed in the lower
right corner. This could be the photographer's name, or it could be a
Connell.
24. No clue.
25. No clue (same person as No.12?).

1



2

MAY STURDIVANT HENRY WEDDELL



3

JOHN EDWARD WOODHAM Junior

l-r:
RICHARD, WILLIAM, MARY ANN
and ROBERT WOODHAM, children
of JESSE MERCER WOODHAM

GLADYS
(wife of JESSE MERCER WOODHAM)
and their son, JOHN H.

7

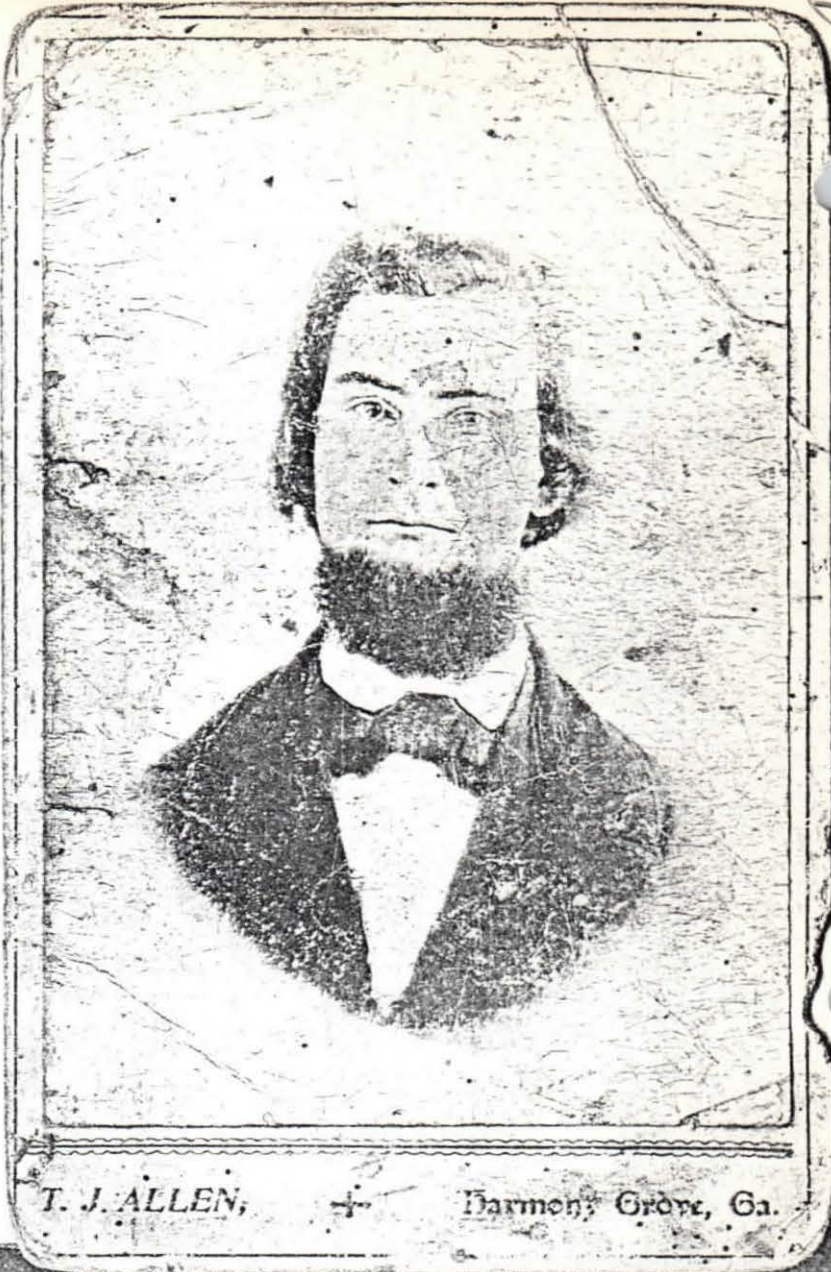

6

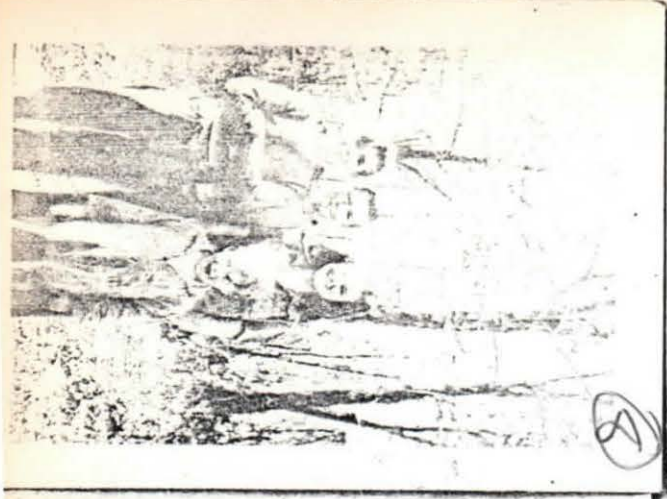

8

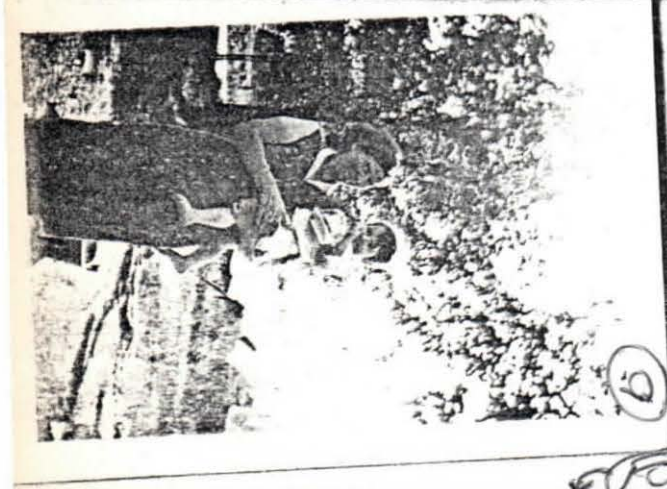

5

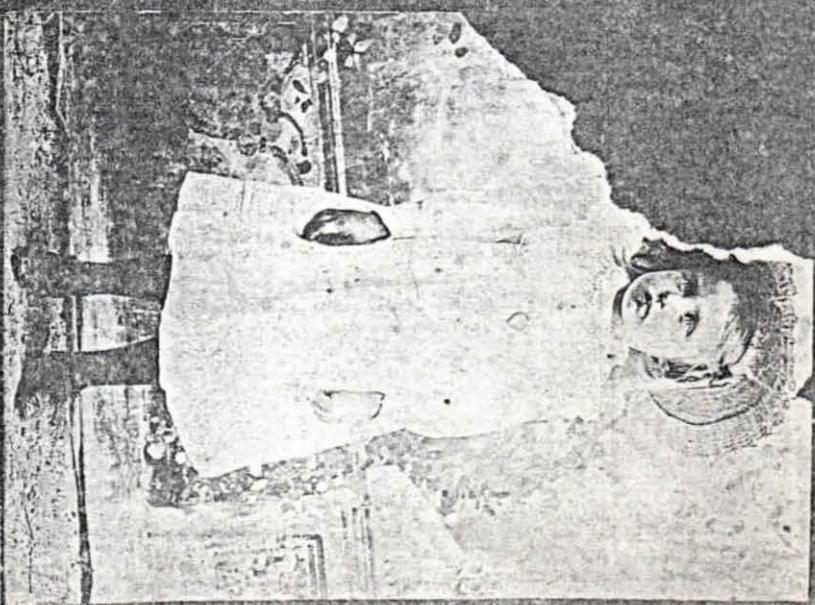

4

JOHN EDWARD WOODHAM, son of MERCER WOODHAM



MIRIAM CALLAHAN, wife of
JOHN EDWARD WOODHAM
Senior

5



J. J. ALLIN. Harmony Grove, Ga.

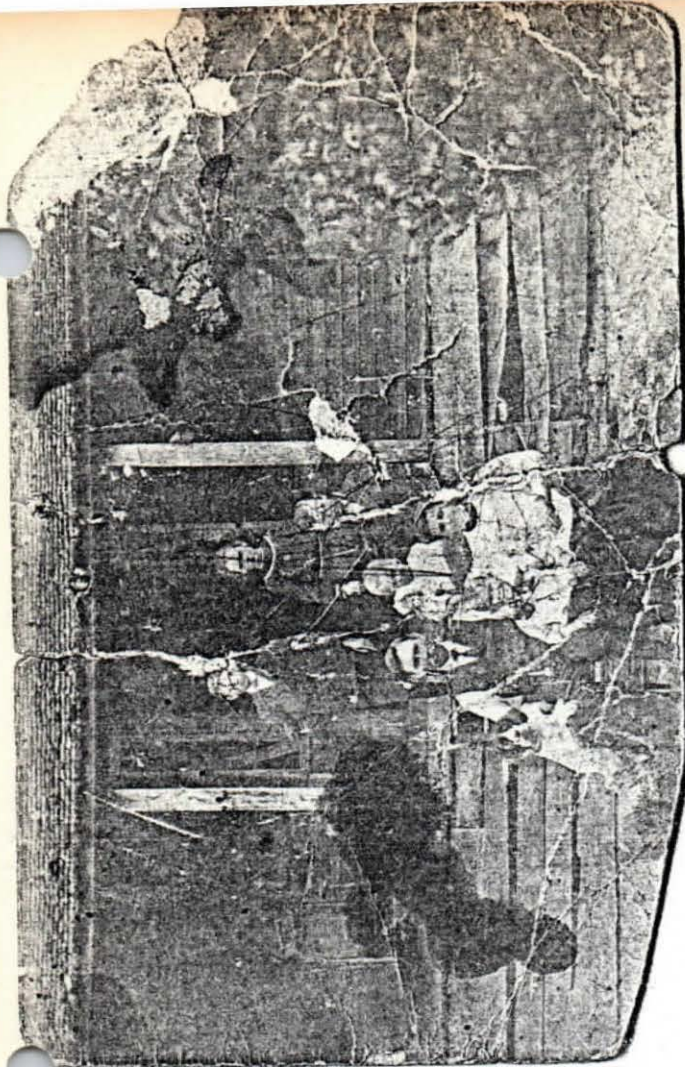

11

12

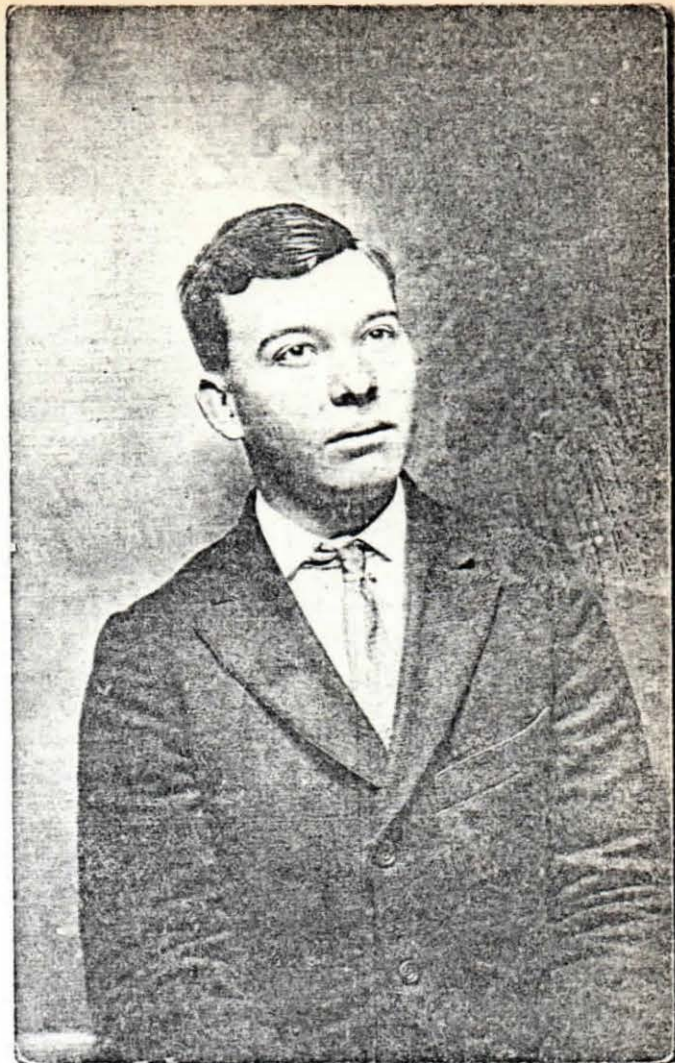

13

14



15



16

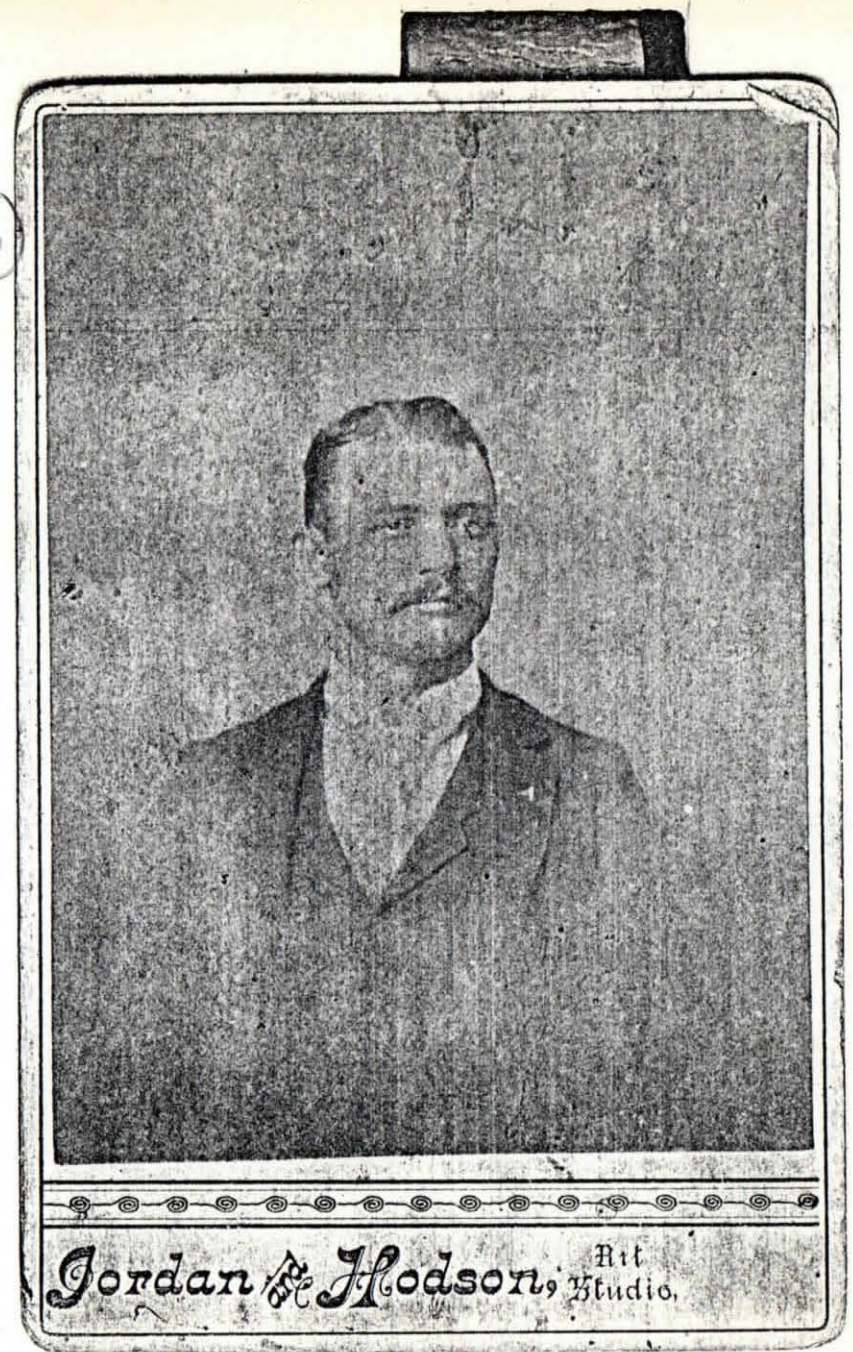

17

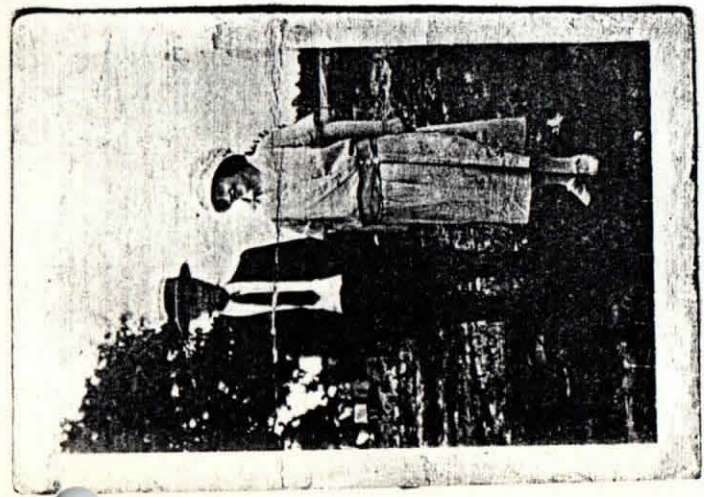

Jordan & Hodson, Art Studio.

19

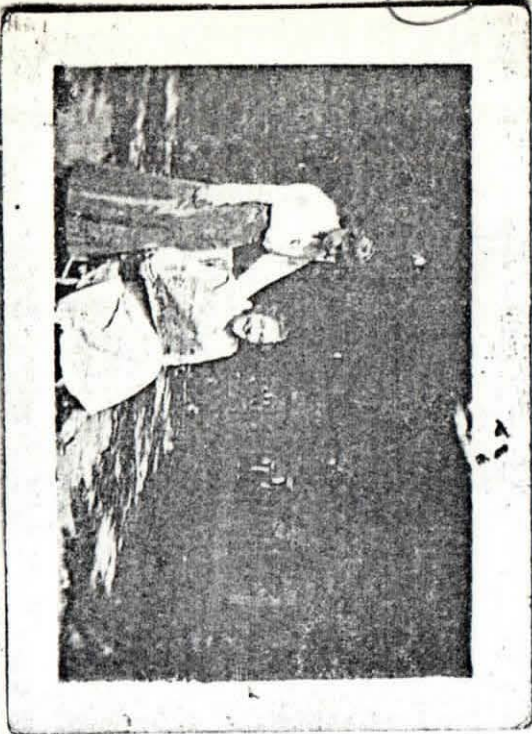

18

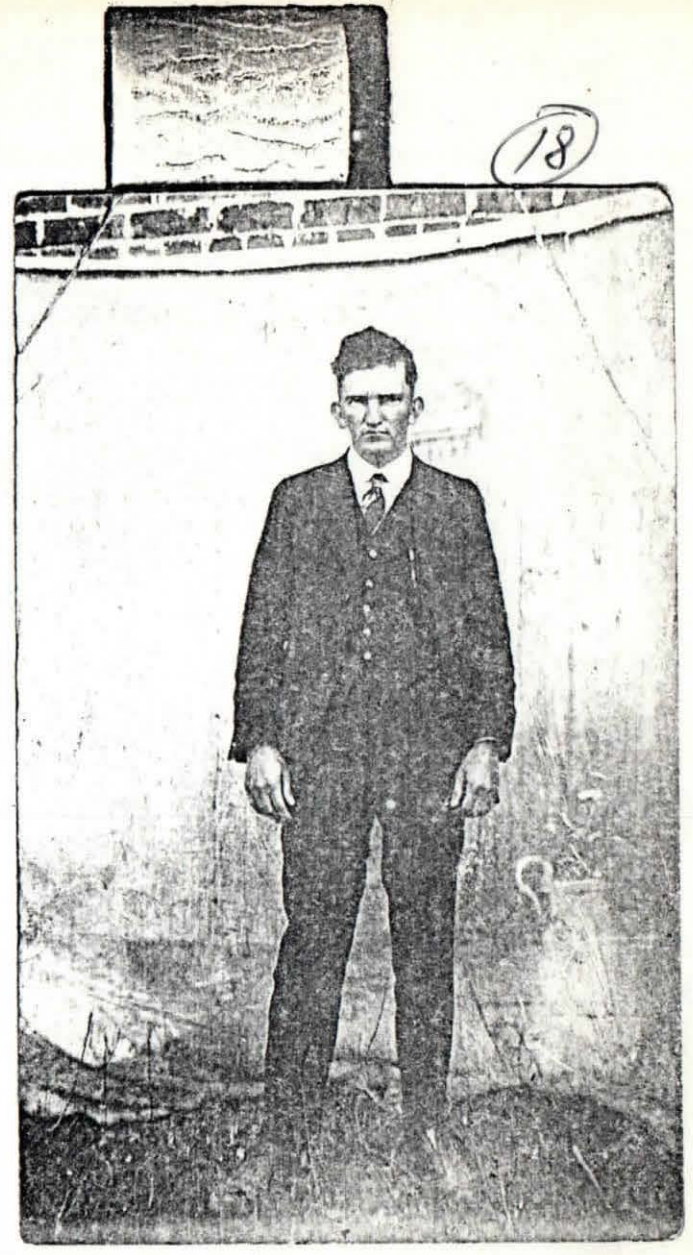

21



20

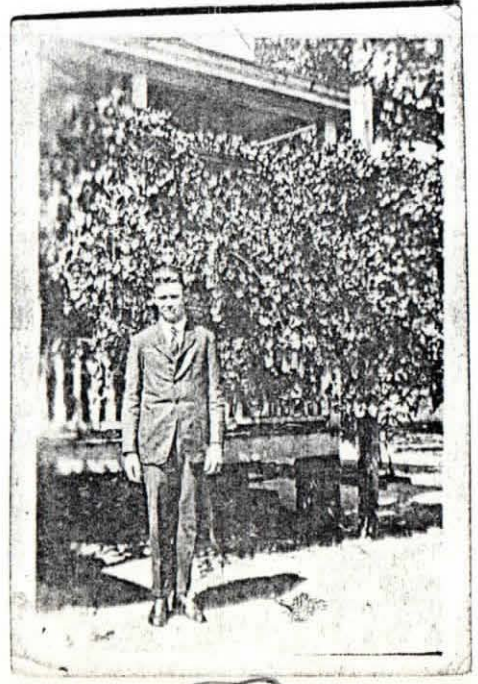



23

22



Fairfield & Son

32 1/2 W. Hancock St.
MILLEDGEVILLE, GA.

24



25

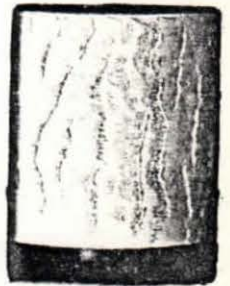



Gene Mercer Woodham

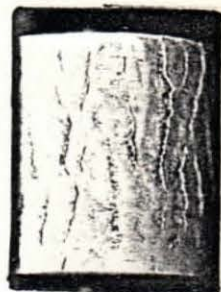
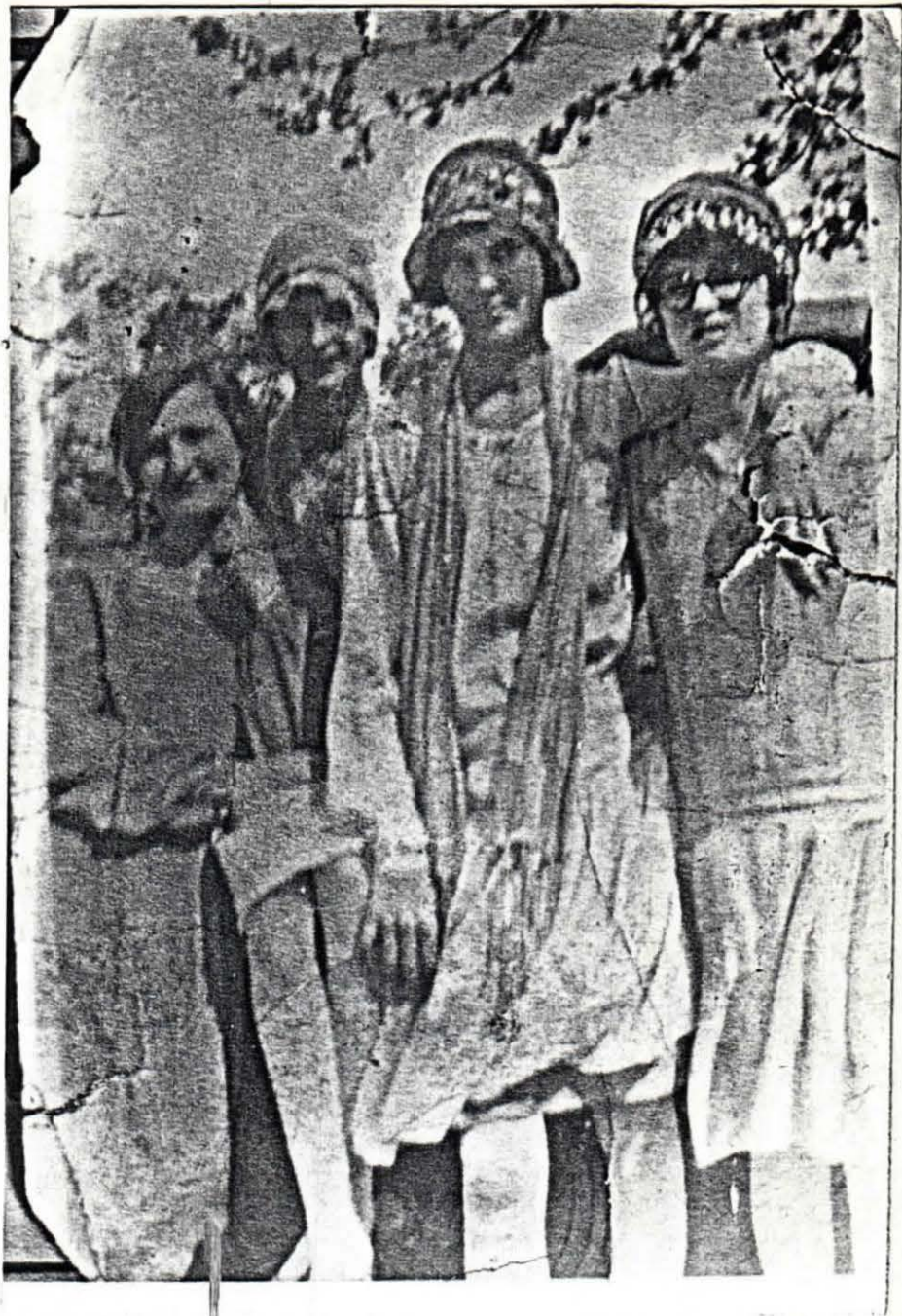



Photo found in

Bible owned by

Nicholas JAKE WOODHAM.



Left to right

C. Bell (Clark) Woodham age 18 wife of N. J. Woodham

Pearl Walker

Lucille Bulcher

Florence Mae Kelen

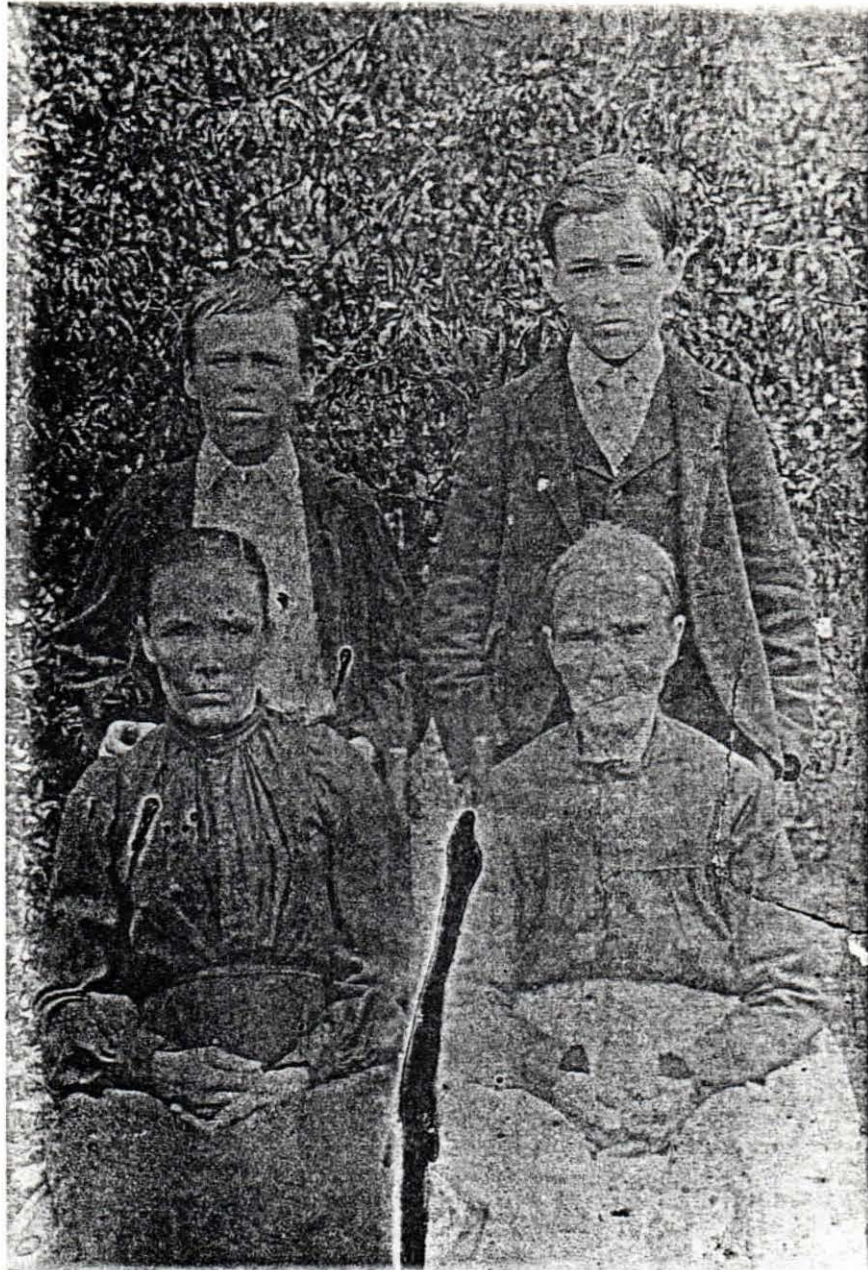

EDMONIA M. WOODHAM, daughter of PRESLEY NELSON WOODHAM
and his wife, NANCY ELIZABETH
NANCY ELIZABETH WOODHAM, wife of PRESLEY NELSON WOODHAM
OLLIE ORVIS WOODHAM, son of EDMONIA M. WOODHAM
PILLY OUTHER WOODHAM, son of EDMONIA M. WOODHAM



FLORENCE WOODHAM
daughter of
JOHN WESLEY WOODHAM and his wife
LILLIE MAE SANDERS



FLORENCE
~~LOIS~~ ~~DALE~~ WOODHAM
daughter of,
JOHN WESLEY WOODHAM and wife,
LILLIE MAE SANDERS



LOIS DALE WOODHAM
(Mrs. William Emery Cross)
FLORENCE WOODHAM
(Mrs. John L. Jackson)



LOIS DALE WOODHAM



LOIS DALE WOODHAM and her husband and children
WILLIAM EMORY CROSS
CHARLES EDWARD CROSS Senior
KATHRYN PATRICIA CROSS

JOHN DARRELL CROSS
JOSEPH WILLIAM CROSS



*Emory Cross
Kathryn Cross
Lois Cross*

LOIS DALE WOODHAM
WILLIAM EMORY CROSS

KATHRYN PATRICIA CROSS

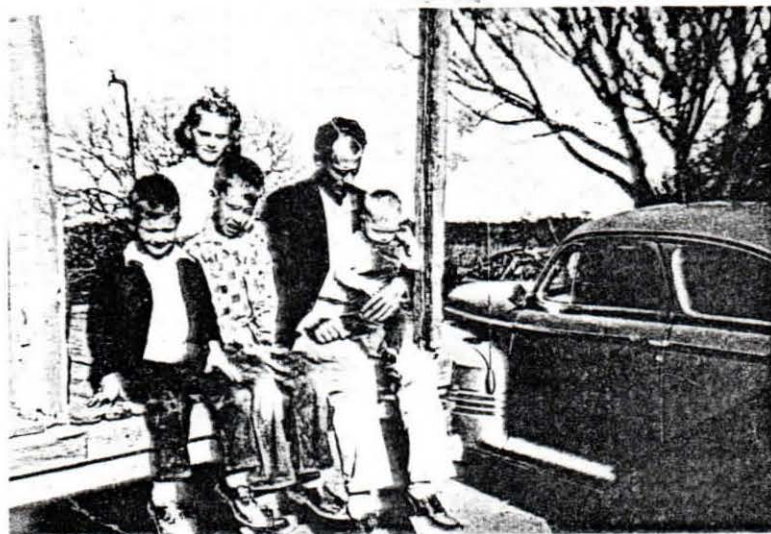

KATHRYN PATRICIA CROSS
JOSEPH WILLIAM CROSS
CHARLES EDWARD CROSS Senior
WILLIAM EMORY CROSS
JOHN DARRELL CROSS



DONNA KAYE WOODHAM

JAN 60



JOHN WESLEY WOODHAM FAMILY

Christmas, 1959

- JAMES BURL LOGUE (hus. of KATHRYN P. CROSS)
- JOHN L. JACKSON (hus. of FLORENCE WOODHAM)
- ROBERT EARL WOODHAM
- KATHRYN PATRICIA CROSS (dau. of LOIS WOODHAM)
- DONNA KAYE WOODHAM
- FLORENCE WOODHAM
- HERBERT WOODHAM
- BILLIE MAE SANDERS (wife of J. W. WOODHAM)
- JOHNNIE RUTH BARBREY (wife of HERBERT WOODHAM)
- LOIS DALE WOODHAM (wife of Wm. Emory Cross)
- WILLIAM EMORY CROSS (hus. of LOIS WOODHAM)



BETTY ANN WOODHAM
daughter of
HERBERT WOODHAM



JOHN DARRELL CROSS (son of LOIS DALE WOODHAM)
DONNA KAYE WOODHAM



ALTO WOODHAM Junior

1939



EDWARD J. WOODHAM
and friend
World War II



LILLIE MAE SANDERS (wife of JOHN WESLEY WOODHAM)
MOLLIE WOODHAM (wife of Farmer F. Hooten and
daughter of IRA EDWARD WOODHAM)
JOHN DARRELL CROSS (son of LOIS DALE WOODHAM)

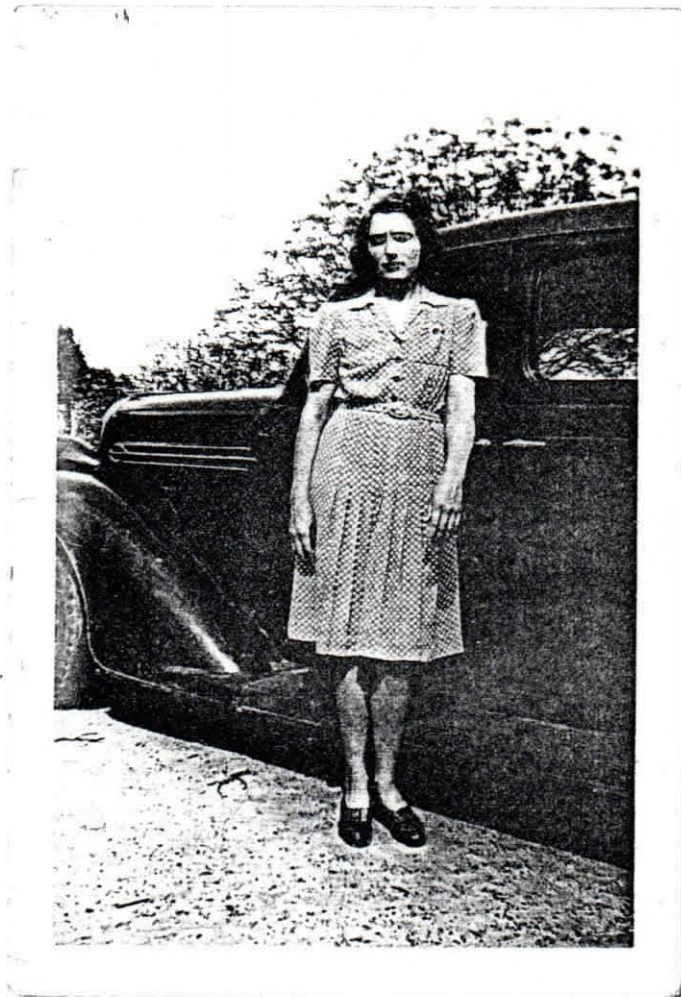

LOIS DALE WOODHAM

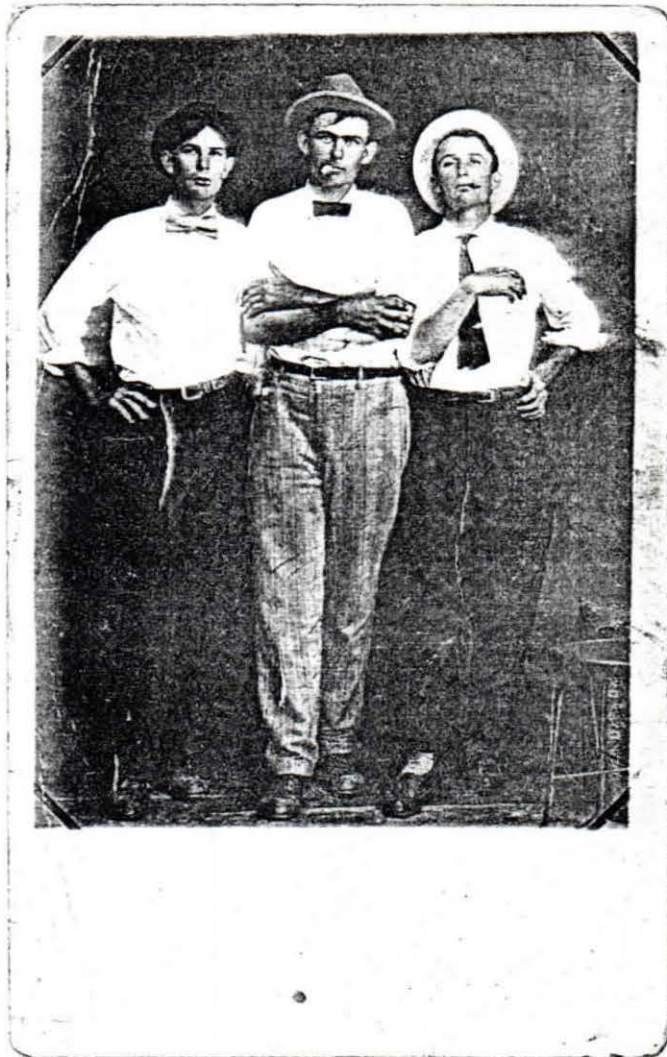

MONROE RILEY
MAYLON FARMER
JOHN WESLEY WOODHAM

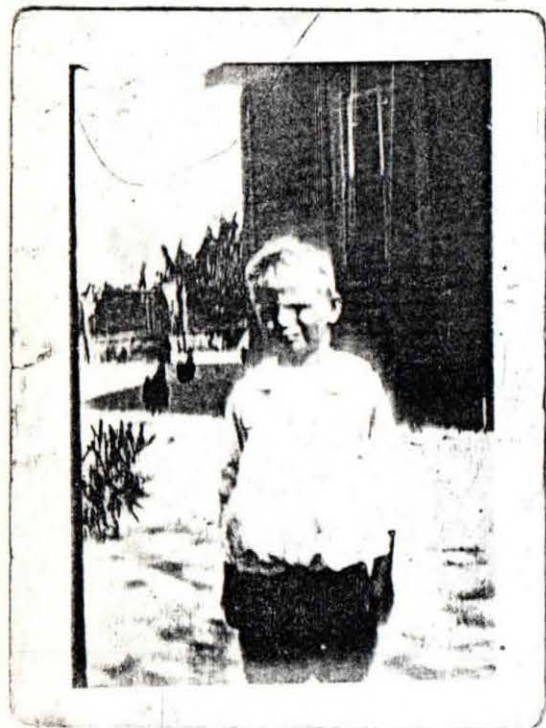

RUFUS WOODHAM
son of
JOHN WESLEY WOODHAM



RUFUS WOODHAM
ca
1929



RUFUS WOODHAM

ca
1927



RUFUS WOODHAM

World War II
1944



JOHN WESLEY WOODHAM
birthday dinner, 1946 ca



JOHN WESLEY WOODHAM



3CH 9729

WILLIAM CULLEN WOODHAM
and his wife,
DELANA BROWN
and son,
WILLIAM PAUL WOODHAM

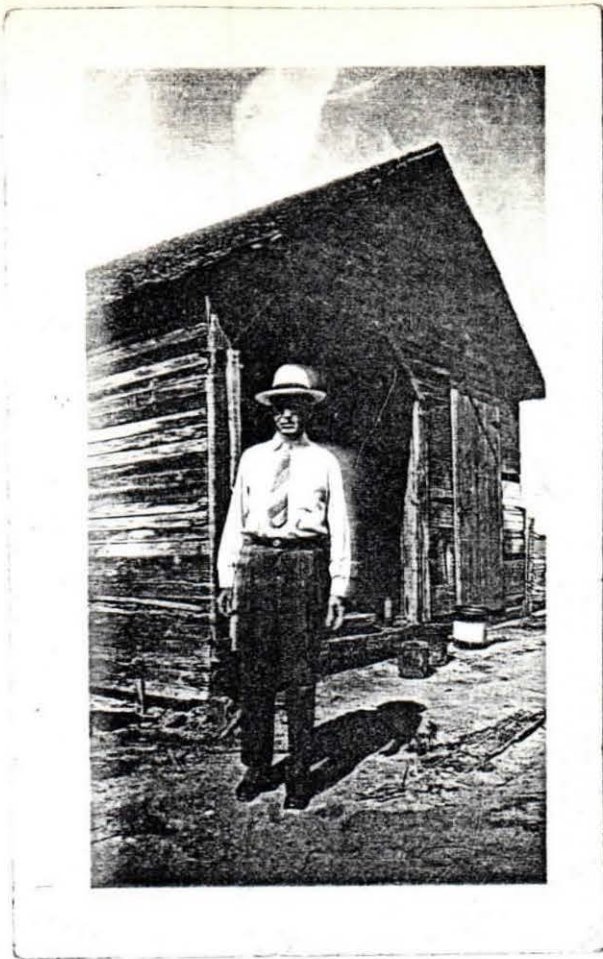

PILLY OUTHER WOODHAM



WILL

WOODHAM



Children of JASPER RICHARD WOODHAM and his wife,
LAURA FRANCIS WOODHAM

seated:

JOYCE WOODHAM

LEWIS SHELLY WOODHAM

MATTIE WOODHAM (wife of PILLY OUTHER WOODHAM)

WILLIAM ARIS WOODHAM

HATTIE P. WOODHAM

standing:

RAY MOSES WOODHAM

LAURA MAY WOODHAM

HOMER ROBERT WOODHAM Senior

JUL 60



QUILLIE SANDERS
LILLIE MAE SANDERS (wife of
JOHN WESLEY WOODHAM)
daughters of CHARLES SANDERS and
his wife, NANCY ELLEN WARD



MARGARET JOANNA ("Jody") WOODHAM
and her husband,
BRYANT MASON RILEY

EVITUS MYLUS WOODHAM
and his wife,
ETHEL WHITE

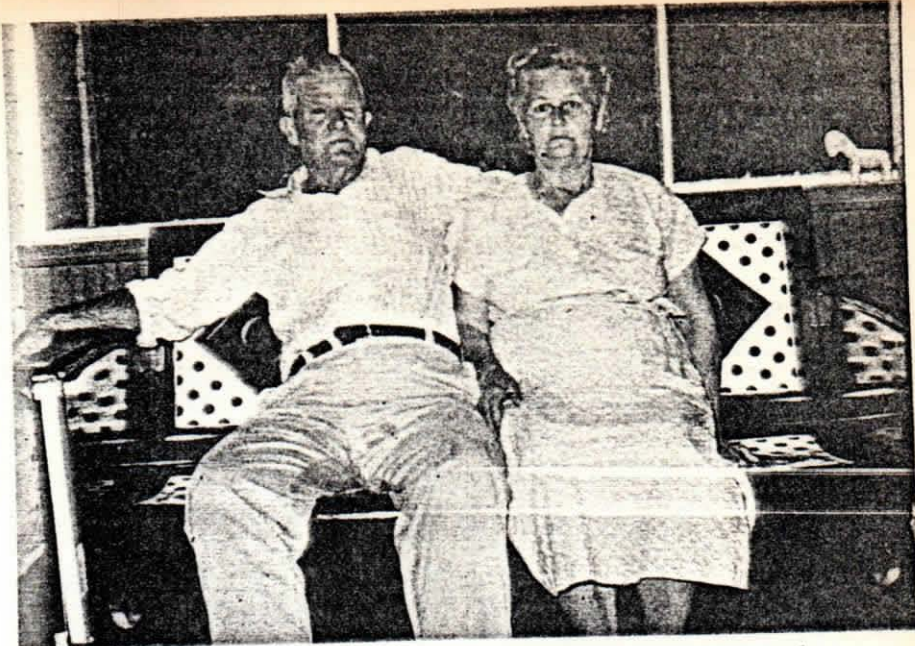

MARY JEWELL WOODHAM
and her husband,
NELSON M. CORESSEL
MARTY
DAVID NELSON MARTIN III



LINDA RAY WOODHAM
and her husband,
ALFRED R. SMITH
and children:
JULIE ANITA SMITH
DENNIS ALFRED SMITH





children of WILLIAM CODY WOODHAM Junior

PAUL WOODHAM
RUSSELL WOODHAM

RANBELL WOODHAM



WILLIAM CODY WOODHAM Senior
and his wife,
BERTHA LEE HOWELL



JOHN IRA WOODHAM

son of

JOHN NELSON WOODHAM



MICHAEL BRAGG

son of

GWENDOLYN WOODHAM

grandson of

LON WOODHAM



TIMMY SANDERS

son of

GWENDOLYN WOODHAM

grandson of

LON WOODHAM



OLIVIA SANDERS

daughter of

GWENDOLYN WOODHAM

granddaughter of

LON WOODHAM



LONNIE JOE BRAGG

son of

GWENDOLYN WOODHAM

grandson of

LON WOODHAM



MARILYN ELIZABETH FOWLER

daughter of

BETTY ELIZABETH WOODHAM

granddaughter of

LON WOODHAM



JEREMY ORANGE

son of

GWENDOLYN WOODHAM

grandson of

LON WOODHAM



SHERIL ORANGE

daughter of
GWENDOLYN WOODHAM

granddaughter of

LON WOODHAM



EVELYN WOODHAM

daughter of

LON WOODHAM
and
ETHEL GREEN



ROY BENJAMIN WOODHAM

Photo taken in Brunswick, Georgia in July, 1978



Family of:

GEORGE HARVEY WOODHAM

Left to right:

GEORGE HARVEY WOODHAM

CAROL MARIE ATKINS
(wife of GEORGE HARVEY)

GEORGE ALLEN WOODHAM
age seven months

ROBIN MARIE WOODHAM
age 2 $\frac{1}{2}$ years

photo taken in December, 1967



The Family of

JOHNNY ALFRED WOODHAM

1967



SHERRY ALEETA WOODHAM

daughter of

JOHNNY ALFRED WOODHAM

photo taken at her high school graduation



(left, in light dress)

Mrs. MINNIE (CREEL) WOODHAM

wife of

WILLIAM YANCY WOODHAM

(right:

and her sister,

DOVIE CREEL



SHERRY ALEETA WOODHAM

daughter of

JOHNNY ALFRED WOODHAM

photo taken 1950



ALVA LESLIE WOODHAM Junior

HARRIET ELIZABETH KNISELY
wife of ALVA LESLIE WOODHAM Junior

ALVA LESLIE WOODHAM III
age 12

MARK FRANKLIN WOODHAM
age 10

AMY ELIZABETH WOODHAM
age 7

Photo taken 25 December, 1977



The Family of

ALVA LESLIE WOODHAM Senior
(born 8 July, 1890)

his wife,

VERA CHAPPELL
(born 26 Oct., 1895)

Photo taken Christmas, 1977



McNELLIE ("Nellie") JOHNSON

wife of

GEORGE MARVIN WOODHAM



ROY BENJAMIN WOODHAM

and his wife,

ROBBIE LEE HICKS



GEORGE HARVEY WOODHAM

Photo taken while in his high school football uniform at
Glynn Academy in Brunswick, Georgia. Fall, 1959.



BARTOW WILLIAM WOODHAM

LILLIAN FUNDERBURK
(wife of BARTOW W. WOODHAM)



The Family of

HOMER WOODHAM Junior

BOBBYE JANE (Jane) GREEN
wife of HOMER WOODHAM Junior

DEANNA DENISE WOODHAM

HOMER WOODHAM Junior

ANTHONY JASON (Jason) WOODHAM

Photo taken circa 1976



The Family of
HOMER WOODHAM Senior

Left to right, rear

BOBBYE JANE GREEN
(wife of HOMER WOODHAM Junior)

PATSY RUTH WOODHAM

HOMER WOODHAM Junior

Front row:

HOMER WOODHAM Senior

CHARLES MARK (Mark) WOODHAM

RUTH MARIE SEARS
(wife of HOMER WOODHAM Senior)

DEANNA DENISE WOODHAM
(daughter of HOMER WOODHAM Junior)

Photo taken circa November, 1970



The Family of

ALVA LESLIE WOODHAM Senior

25 December, 1977

- Robert Leslie -1. ROBIN JEFFORDS (son of MARJORIE LOUISE WOODHAM)
Michael Hamilton 2. HUGH JEFFORDS (Husband "
-3. MIKE JEFFORDS (" "
4. MARJORIE LOUISE WOODHAM JEFFORDS
5. ALVA LESLIE WOODHAM Junior
Patrick Marica -6. HARRIET ELIZABETH KNISELY (wife of ALVA LESLIE WOODHAM Jr.)
-7. PAT JEFFORDS (son of MARJORIE LOUISE WOODHAM)
8. ALVA LESLIE WOODHAM Senior
9. WILLIS JOSEY WOODHAM
David Hugh -10. DAVID JEFFORDS (son of MARJORIE LOUISE WOODHAM)
Margaret Katherine -11. KATHY WOODHAM (daughter of WILLIS JOSEY WOODHAM)
Martha Atger -12. MARTHA WOODHAM (" "
-13. ~~MARY~~ POLLY MARGARET ("Polly") HILL (wife of WILLIS JOSEY WOODHAM)
14. WILLIS JOSEY WOODHAM
15. ALVA LESLIE WOODHAM III (son of ALVA LESLIE WOODHAM Junior)
16. MATTIE VERA CHAPPELL* (wife of ALVA LESLIE WOODHAM Senior)
17. AMY WOODHAM (daughter of ALVA LESLIE WOODHAM Junior)
18. MARK WOODHAM (son of "
Mary Louise -19. MARY WOODHAM (daughter of Willis Josey Woodham)
Susan Chappell -20. SUSAN WOODHAM (daughter of WILLIS JOSEY WOODHAM)

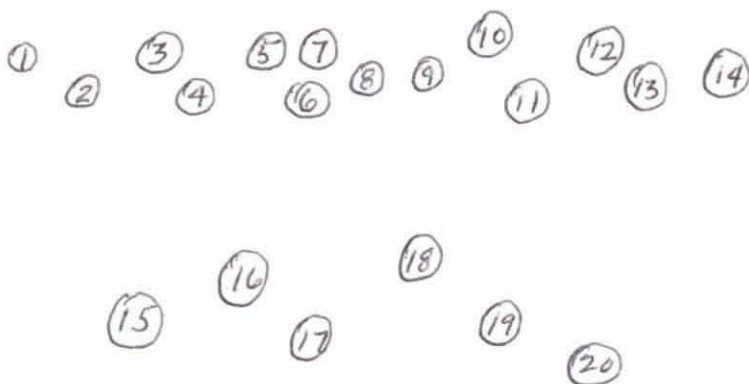



JASPER RICHARD WOODHAM Family

Photo taken circa 1902

1. LEWIS SHELLY WOODHAM
2. JOYCE WOODHAM
3. JASPER RICHARD WOODHAM
4. ANNIE FLOY WOODHAM
5. LAURA FLORIDA WOODHAM
(wife of JASPER RICHARD WOODHAM; daughter of EDWARD HARLEY WOODHAM Junior)
6. HOMER ROBERT WOODHAM Sr.
7. MATTIE WANONA WOODHAM
8. HATTIE P. WOODHAM



Dr. JAMES HARDY ("Jim") WOODHAM

LINDA SUSAN BLACKSTOCK
(wife of JAMES HARDY WOODHAM)

Photo taken in 1977

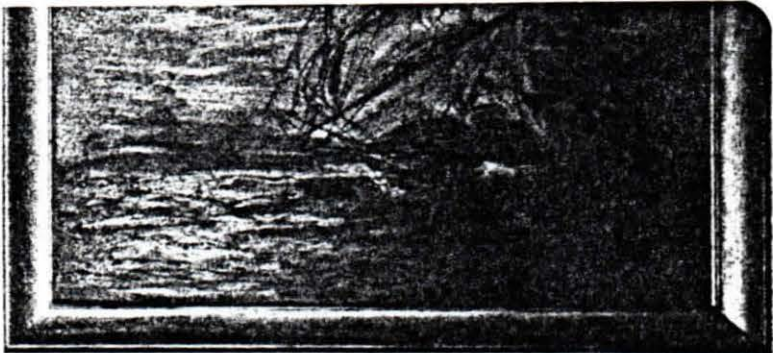

ROBERT EARL WOODHAM Junior

JANE McCLANAHAN
(wife of ROBERT EARL WOODHAM Jr.)

Photo taken 1977



RYAN MAX WOODHAM
age 10 months

son of

Dr. JAMES HARDY WOODHAM

Photo taken 1977



(left to right:

OWEN WILLIAM WOODHAM

BARTOW WILLIAM WOODHAM

HOMER WOODHAM Senior

CHARLES MARK (Mark) WOODHAM

BUFORD WESLEY WOODHAM



Family of

NORMA FAYE WOODHAM
(daughter of BARTOW WILLIAM WOODHAM)

NORMA FAYE WOODHAM
(wife of GEORGE MILLER)

TOMMY MILLER
(son of NORMA FAYE)

CAROLYN RUTH MILLER
(daughter of NORMA FAYE)

GEORGE ("Buddy") MILLER
(husband of NORMA FAYE WOODHAM)

Photo taken 1972



Family of

PATSY RUTH WOODHAM
(daughter of HOMER WOODHAM Senior)

JAMES HARRY SCARBOROUGH Junior
(husband of PATSY RUTH WOODHAM)

CRAIG SCARBOROUGH
(son of PATSY RUTH WOODHAM)

PATSY RUTH WOODHAM
(wife of JAMES Harry Scarborough Jr.)

Daughters of
BARTOW WILLIAM WOODHAM

Left to right:

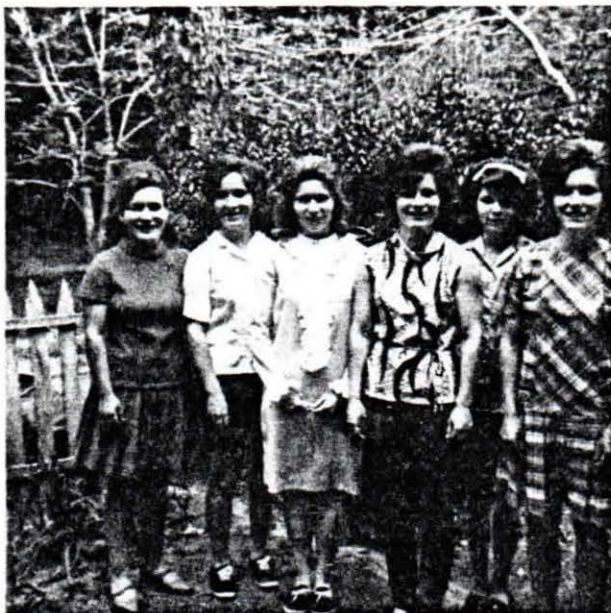

Left to right:

1. KATHLEEN WOODHAM
(wife of BOBBY BYNOG)
2. LINDA SUE WOODHAM
(wife of Johnny Boswell)
3. SHIRLEY ANN WOODHAM
(wife of Delbert A. Smith)
4. EULA MAE WOODHAM
(wife of Dewayne Brown)
5. LILLY MAE WOODHAM
(wife of Donald Brown)
6. PATSY RUTH WOODHAM
(daughter of HOMER WOODHAM Senior)



September, 1949

3. JOHN EDWARD WOODHAM
(son of JOSEPH CHRISTOPHER WOODHAM)
1. ALICE GERTRUDE GREENHAW
(wife of JOHN EDWARD WOODHAM)
2. HOMER WOODHAM Senior
(son of BARTON WILLIAM WOODHAM)

Photo taken September, 1949
Hineston, Louisiana



3CH 9729

WILLIAM CULLEN WOODHAM
and his wife and son,
DELANA BROWN
WILLIAM PAUL WOODHAM



MORGAN MANUEL WOODHAM
and his wife,
HAZEL RUTH TURMAN



LINDA JUNE WOODHAM
and her three children
HAZEL RUTH TURMAN, wife of MORGAN MANUEL WOODHAM
MORGAN MANUEL WOODHAM
TONY FARRON WOODHAM, son of MORGAN MANUEL
, husband of KATHY MADINE WOODHAM



1953

JOHN ALEXANDER WOODHAM
and his wife
EMMA BURLESON



BENJAMIN TILLMAN WOODHAM Junior
and his wife,
LUCILLE ("Cille") AVERY



BRIAN AVERY WOODHAM
son of
BENJAMIN TILLMAN WOODHAM Jr.



BENJAMIN TILLMAN WOODHAM Jr.
and his wife,
LUCILLE ("Cille") AVERY



Cheryl LINANE WOODHAM



JANET LUCILLE WOODHAM
and her daughter
ALENE

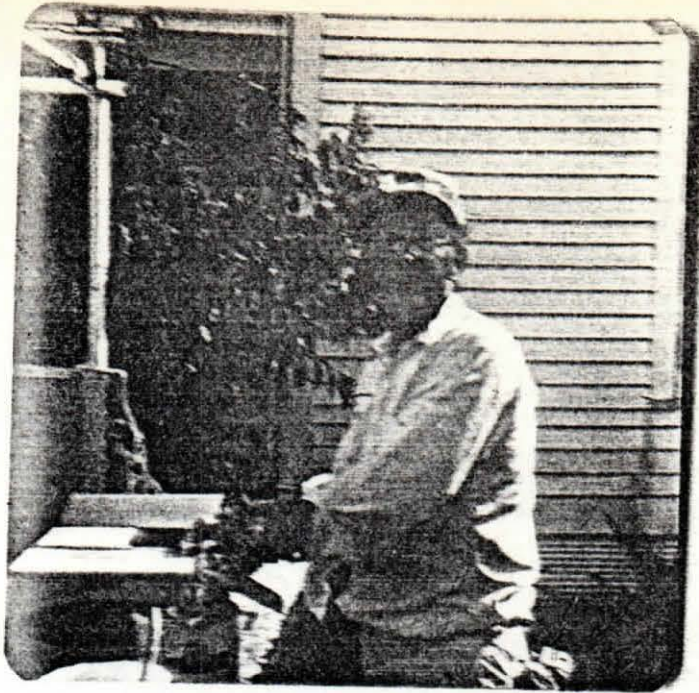

PAT THOMAS WOODHAM



*PAT & MARJORIE
Woodham*

PAT THOMAS WOODHAM
and his wife,
MARJORIE



MATTIE LEE WOODHAM
and her husband,
THOMAS C. CUTCHENS

KATHY VEE WOODHAM
and her daughter,
HOLLY FAUL

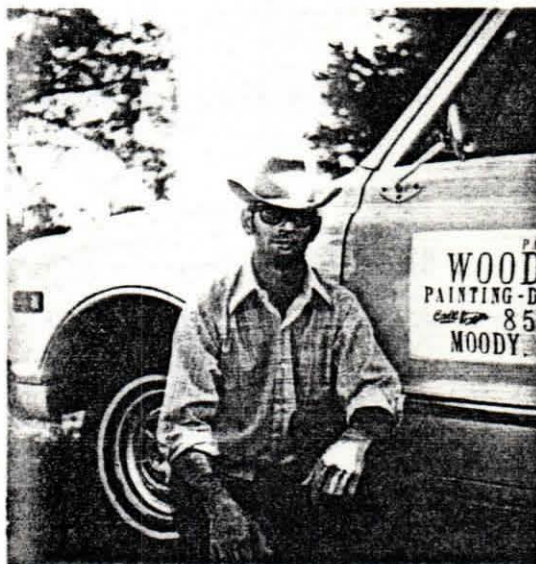

ELBERT PAT (Pat) WOODHAM



JESSIE MAE WOODHAM
daughter of
HESSIE JOSHUA WOODHAM Senior

seated:

WILLIAM JARRETT WOODHAM

Mrs. MITTIE V. KELLEY WOODHAM

2nd row:

LISA SUZANNE WOODHAM

WM. NELSON WOODHAM

BILLY ODOM

3rd row:

Mrs. MARGIE LOUISE RITTET WOODHAM

Kim Odom

WILLIAM HENRY WOODHAM

THOMAS MICHAEL WOODHAM



Family of WILLIAM JARRETT ("Jart") WOODHAM

kneeling:

BILLY RICHMOND WOODHAM

2nd row:

BETTY VIRGINIA WOODHAM

MARY JANE WOODHAM

Mrs. MITTIE V. KELLEY WOODHAM

ROBERT BENNING WOODHAM

JUANITA AVIS WOODHAM

back row:

JAMES EDWARD WOODHAM

THOMAS WATSON ("Tom") WOODHAM

WILLIAM HENRY WOODHAM





Mrs. MITTIE VASHTI KELLEY WOODHAM
GILLIAM AARON WOODHAM
LOUISE WINGATE, wife of AARON WOODHAM
WILLIAM JARRETT ("Jart") WOODHAM



CHILDREN OF JOHN ALEXANDER WOODHAM
left to right:

DOROTHY NELL WOODHAM
ANNIE FLORENCE WOODHAM
WILLIE MAE WOODHAM
MAMIE NORMA WOODHAM
LEO CLAYTON WOODHAM
IRA WOODHAM



back row;

LEO CLAYTON WOODHAM
and his wife,
ELLA LORAIN CANTRELL
and their children:
MARY SUE WOODHAM
BILLY JOE WOODHAM



MARY LENORA ("Nera") FULLER
wife of
WILEY EVEATUS WOODHAM



LOUIE BURMAN WOODHAM

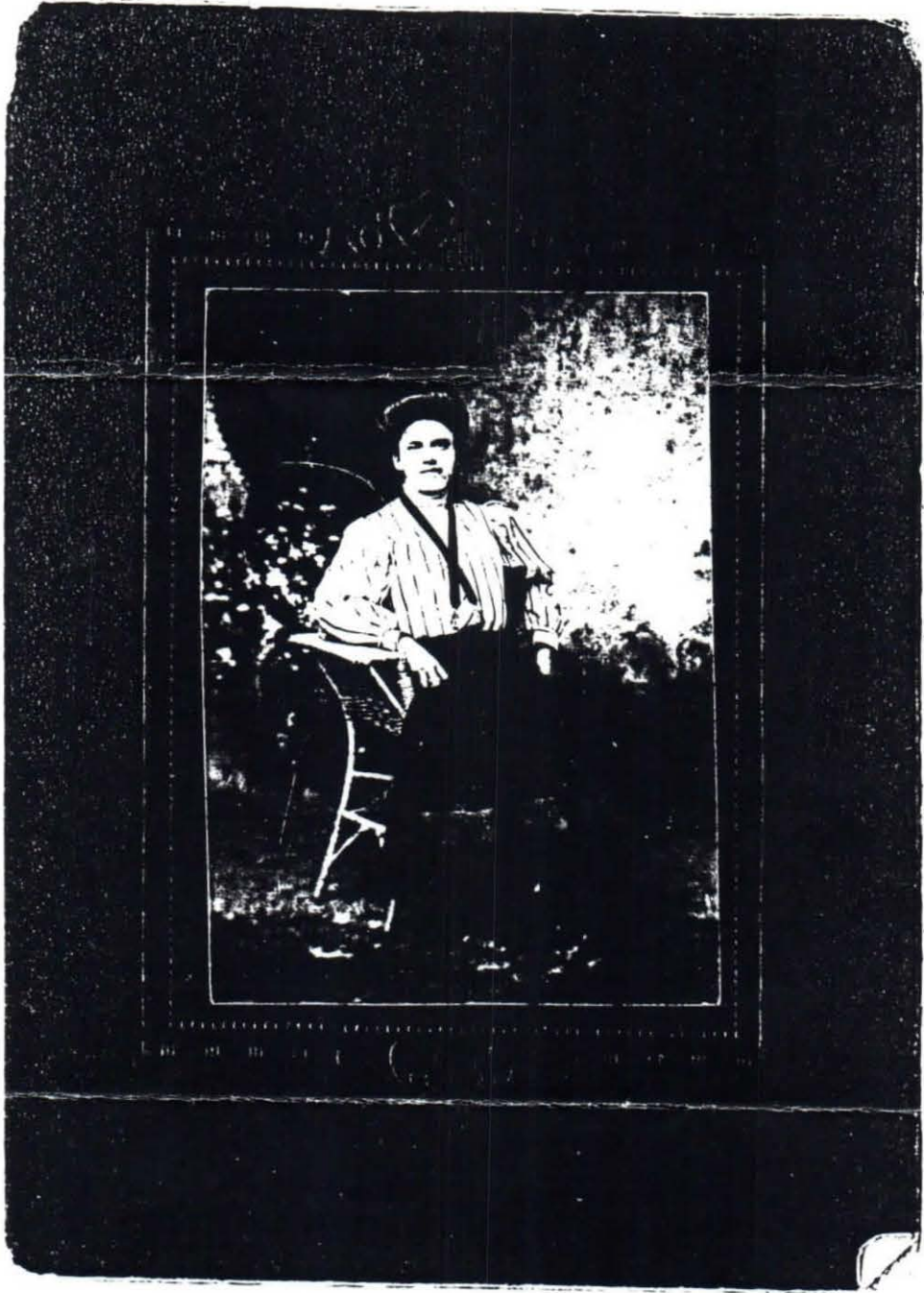

From: JEWELL Woodham Faircloth
Mobile, Ala
1994

BARNEY MONROE Woodham Sr.



From: Jewell Monahan Woodham Fireclod



From: Jewell Woodham Faircloth
Mobile, Ala
1994



From: Jewell Monnell Woodham Friedlander, 1996



RANDALL EVITUS WOODHAM
and his wife,
RUBY ADDINGTON



LOUIE BURMAN WOODHAM
United States Marine Corps
1943
Melbourne, Australia



MARY OPAL WOODHAM



MARY OPAL WOODHAM
LOUIE BURMAN WOODHAM



children of RANDALL EVITUS WOODHAM
MARY LOUISE WOODHAM
JOE HERMAN WOODHAM
photo taken during World War II



APRIL REGINA WOODHAM

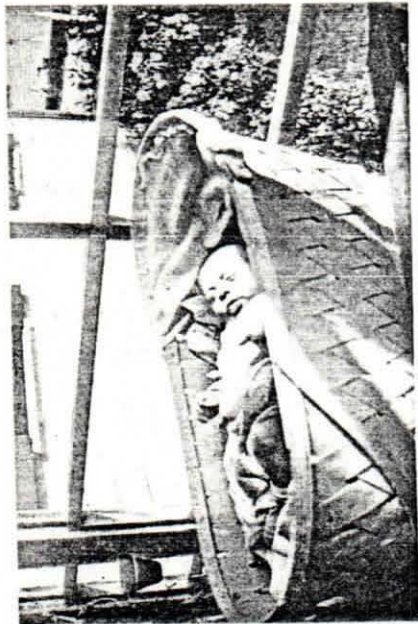

RANDALL LEE WOODHAM



LOUIE BURMAN WOODHAM
and his son,
GARY LOUIE WOODHAM



LOUIE BURMAN WOODHAM
and his wife,
PAULINE BURDINE



children of RANDALL EVITUS WOODHAM
MARY LOUISE WOODHAM
JOE HERMAN WOODHAM



SCHOOL DAYS 1956-57
GORGAS ELEM.

GARY LOUIE WOODHAM
son of LOUIE BURMAN WOODHAM



RANDALL EVITUS WOODHAM
U. S. Navy



OMA GREEN WOODHAM
daughter of
WILEY EVEATUS WOODHAM



LOUIE BURMAN WOODHAM

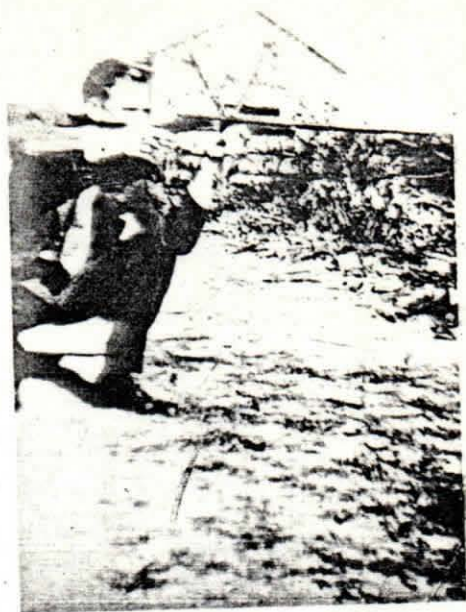

ca 1945



friend and LOUIE B. in Australia



1943, U.S. Marine Corps in Australia



MARY LOUISE WOODHAM
daughter of
RANDALL EVITUS WOODHAM



OPAL GERALDINE (Geraldine) WOODHAM
daughter of
WILEY EVEATUS WOODHAM

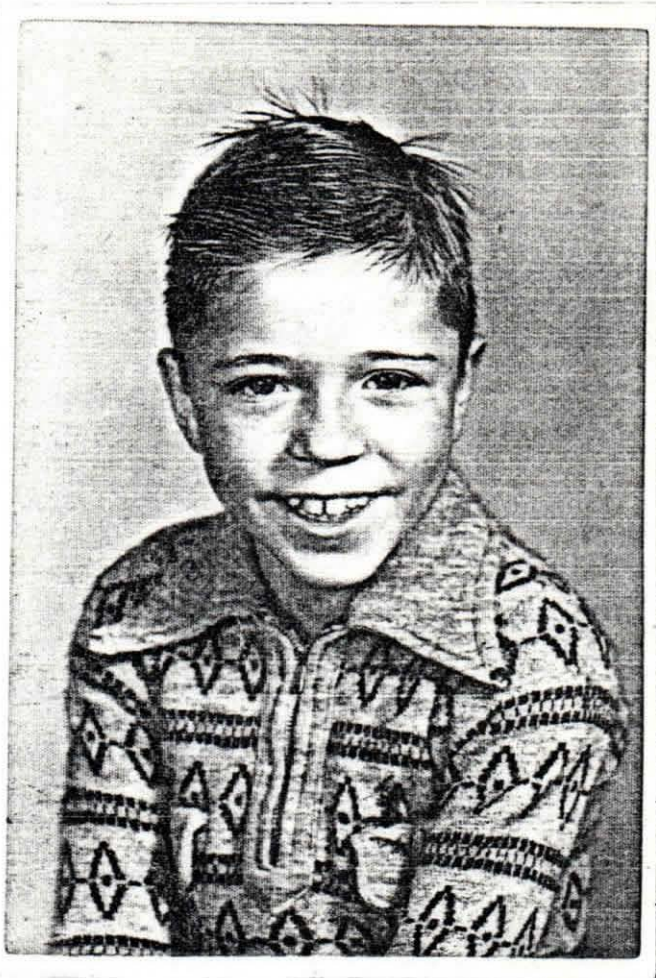

TERRY WILEY WOODHAM
son of
LOUIE BURMAN WOODHAM



JOE HERMAN WOODHAM

EDWARD LOYD WOODHAM
VIRGIL IELAND WOODHAM



VERDIE LEE WOODHAM
DOROTHY MAE WOODHAM

(daughters of VIRGIL LELAND WOODHAM)



Mrs. ROBERT EDWARD WOODHAM
(Sarah Francis ("Fannie") Haney)



FEB. 1964

FEB. 1964

LIST OF PICTURES MAILED TO
ROBERT EARL WOODHAM TO BE CON-
SIDERED IN USING FOR A BOOK HE IS
COMPILING MATERIAL FOR ON THE
WOODHAM FAMILY * May 7th, 1979

1. Ida Woodham Holladay Rhea
Spring 1975 - Retired after working approximately 34 years with Louisiana State
Civil Service.
2. John Floyd Woodham
Son of J. R. and Ida Hale Woodham - Teen-ager
3. Ruth Woodham Holmes
Young daughter of J. R. & Mayme Street Woodham - Age - Unknown
4. J. V. Criner
Husband of Jewell Holladay Criner
Lounging in Den of his home in Russellville, Ark.
5. Ida Woodham Holladay Rhea
Infant Daughter of Corree Woodham and Floyd E. Holladay - about Year 1910
6. Corree Woodham Holladay
Husband - Floyd E. Holladay
Daughter - Ida Woodham Holladay Rhea
Laurel, Miss.
Early in Year 1912
7. Jewell Holladay Criner
and
Grand-daughter - Alision Van Dyke
About Winter 1971
8. Sarah Criner Van Dyke
Daughter of Jewell Holladay Criner
July 1963
(Jewell is daughter of Corree Woodham Holladay)
9. Mike Holmes
Second Son of Ruth Woodham Holmes
(Daughter of J. R. & Mayne Street Woodham)
10. Tolbert Dowling Woodham
Youngest Son of J. R. & Ida Hale Woodham, Veteran of World War I Died Sept 1947
11. Powell Armistead Woodham
Son of J. R. & Ida Hale Woodham - Year 1908
12. John Powell Woodham (Known as J. P.)
Picture taken while he was in World War II - Son of Powell Armistead and Ollie
May Woodham - Lives at Newton, Miss, married to Ruth Duke, has two married sons
and one married daughter. Retired from Nursery Business recently.
13. Aunt Ollie May Woodham - Wife of Powell Armistead Woodham - Fall of 1968
14. John Floyd Woodham - Oldest Son of J. R. & Ida Hale Woodham - Extreme right.
15. Jane Ellen Criner Simon
Daughter of Jewell Holladay Criner
(Jewell is daughter of Corree Woodham Holladay)

Pictures (Continued - Page 2)

16. Cecil and Mabel Holladay Burns and Son Robert James Burns in late 40's after World War II. Mabel is the daughter of Corree Woodham Holladay
17. Mattie Cheek- Daughter of Harriet Woodham Cheek -
(Mattie's mother died early and she was reared by J. R. (uncle) and Ida Hale Doodham. (Daughter - Jewell Mabry)
18. Allen Arris Woodham
Son of Powell Armistead Woodham - while in World War II, Died in Jan. 1975 at Washington, D. C. Veteran's Hospital of cancer. Buried at Arlington Cemetery.
19. Hazel LaVerne Woodham
Youngest daughter of Powell Armistead and Ollie May Woodham.
Presently lives in Laurel, Miss. - married to Maloye Evans
(Baby Picture in a folder)
20. Corinne Carver Abington
Daughter of Ina Woodham and George W. Carmer in the early 20's.
21. Tolbert Dowling Woodham (extreme left) in the early 20's. and Arris Blant Woodham
(Extreme right) ~~in~~ - Sons of J. R. & Ida Hale Woodham
(In a folder)
22. Dowling Woodham - Son of Tolbert Dowling and Nellie Gray Woodham. Taken in 20's.
(In a folder)
23. Daughters of Floye E. & Corree Woodham Holladay, in the early 20's at Mooringsport, Louisiana
Left to Right
Ida Woodham Holladay Rhea
Sarah Mabel Holladay Burns
Corree Jewell Holladay Criner
(In Large Folder)
24. Robert James and Cecilia Ann Burns
Children of Cecil and Mabel Holladay Burns
(This picture was taken the next Sunday after their Grand-Father's death (Floyd E. Holladay) on March 28, 1978.



Albert Dowling Woodham (Dor - Dowling Woodham)

December 11, 1895 - September 6, 1947

Garee's
Woodham Lollady —
poem about her brother
Toller

TOLBERT DOWLING WOODHAM Junior (Dowling)

TOLBERT DOWLING WOODHAM Senior (Tolbert)



Mabel Woodham Hart - December 7, 1903 - July 22, 1968

MABEL WOODHAM

(daughter of JOHN ROBERT WOODHAM Senior)

photo taken circa 1904



Floyd Wood

JOHN FLOYD (Floyd) WOODHAM



POWELL ARMSTEAD WOODHAM

photo taken in 1908



IDA WOODHAM HOLLADAY

(daughter of ANNA CORREE WOODHAM
and FLOYD E. HOLLADAY)

Spring, 1975



IDA WOODHAM HOLLADAY

(daughter of ANNA CORREE WOODHAM
and FLOYD E. HOLLADAY)

photo taken about 1910



JEWELL HOLLADAY

(daughter of ANNA CORREE WOODHAM
and FLOYD E. HOLLADAY)

Jewell's granddaughter,

SARAH CRINER VAN DYKE

July, 1963



MIKE HOLMES

(son of RUTH WOODHAM
and her husband, HEWEY C. HOLMES)



SARAH CRINER

(daughter of JEWELL HOLLADAY;
granddaughter of ANNA CORREE WOODHAM



JANE ELLEN CRINER
(Mrs. Jane Simon)

(daughter of JEWELL HOLLADAY;
and granddaughter of ANNA CORREE WOODHAM
and Floyd E. Holladay)



right: MATTIE CHEEK

(daughter of HARRIETT WOODHAM
and her husband, JOHN CHEEK

left: JEWELL MABRY

(daughter of MATTIE CHEEK and granddaughter of HARRIETT WOODHAM)



right:

MABLE HOLLADAY

(daughter of ANNA CORREE WOODHAM
and Floyd E. Holladay)

her husband:

CECIL BURNS

their son:

ROBERT JAMES BURNS
(grandson of ANNA CORREE WOODHAM)

photo taken in late 1940's



• 69 • NOT

Mrs. POWELL ARMSTEAD WOODHAM
(Ollie May)

Fall, 1968



Laurel Miss
Floyd Corne - Delawood.

ANNA CORREE WOODHAM

her husband:
FLOYD E. HOLLADAY

their daughter:
IDA WOODHAM HOLLADAY

Laurel, Mississippi
early 1912



RUTH WOODHAM

(daughter of JOHN ROBERT WOODHAM Senior)
(wife of Hewey C. Holmes)



TOLBERT DOWLING WOODHAM *Senior

spring, 1944

Denver Col. Dec 1941



Greetings
of the Season
and all
Good Wishes
for
Your Happiness
in the
New Year

Love,
Allan

ARIS ALLAN WOODHAM

U. S. Army Airp Corps,
World War II

Denver, Colorado, Dec., 1941

Later became a colonel in the U.S. Air Force
Buried at Arlington National Cemetery, Washington, D. C.



John Powell Woodruff

JOHN POWELL WOODHAM Senior

U. S. Army, World War II



J. R. Woodham & family

*John Robert Woodham - Ida Vieste Hale Woodham
Mary Pearl Woodham - John Floyd Woodham - Alice Blunt Woodham
Anna Corree Woodham, Powell Armistead Woodham, Tolbert Darling Woodham
Ina Lottie Woodham, Robert Samuel Woodham - and Mabel Woodham*

JOHN ROBERT WOODHAM Family

circa 1900

Left to right, back row:

JOHN ROBERT WOODHAM Senior

IDA VASHTI HALE (Mrs. J. R. Woodham Sr.)

MARY PEARL WOODHAM

ANNA CORREE WOODHAM

JOHN FLOYD WOODHAM

front row, l-r;

INA LOTTIE WOODHAM

--

TOLBERT DOWLING WOODHAM (Senior)

POWELL ARMSTEAD WOODHAM

ARIS BLANT WOODHAM

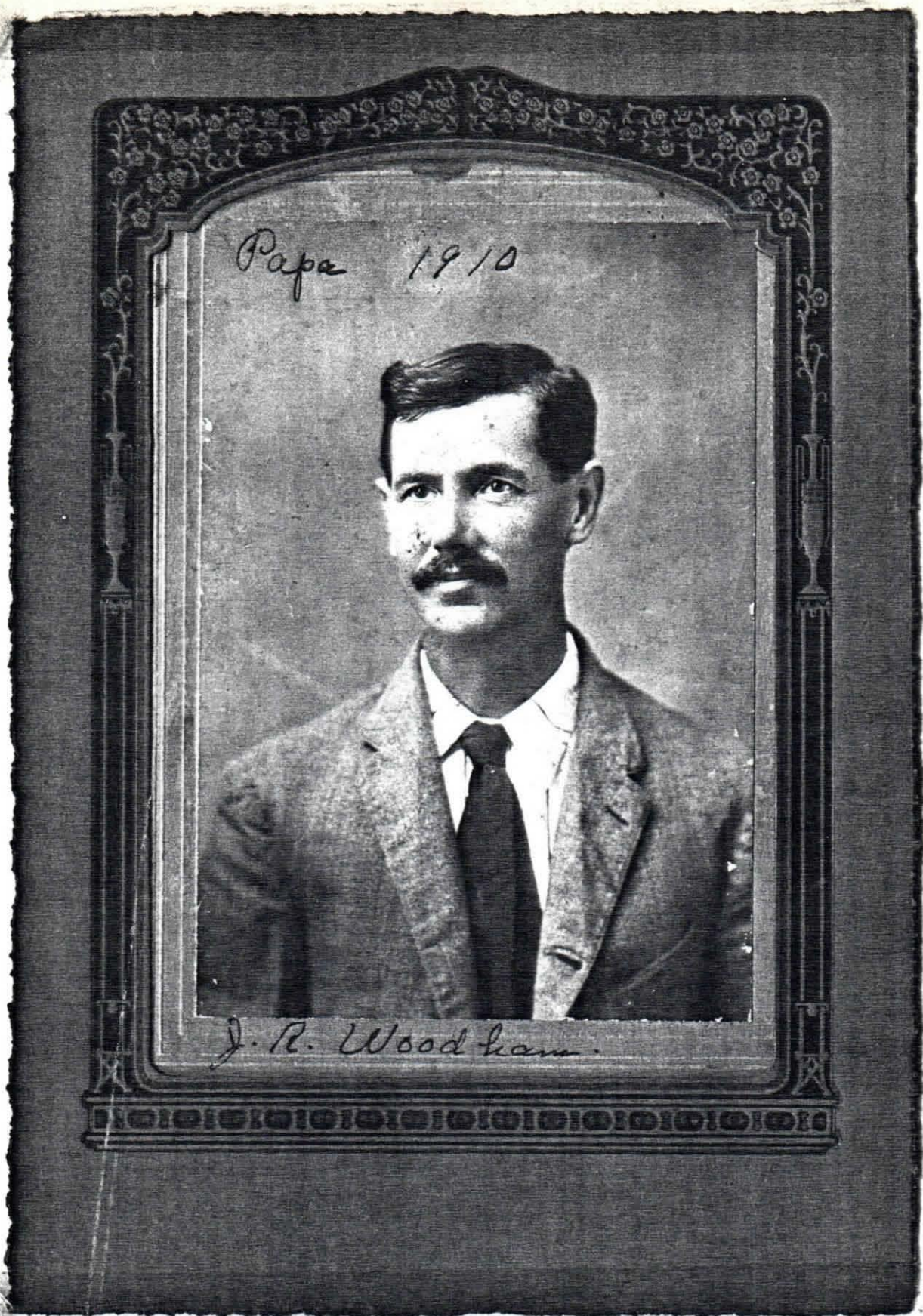

Father: John R. Woodham
March 22, 1862 — December 23, 1946

JOHN ROBERT WOODHAM Senior

Sorree Woodham Holladay & Fred Holladay



From Dec 11-1907 To Feb 11-1957 - 50 years.

ANNA CORREE WOODHAM

FLOYD E. HOLLADAY

December 11, 1957 on their 50th wedding anniversary



John Floyd Woodham
A & M College
Starkville, Miss
Starkville
Miss

December 16, 1885 - June 29, 1946 (Billy Woodham - son)

JOHN FLOYD WOODHAM

photo taken circa 1901-1902 while he was a student at
Mississippi A & M College, Starkeville, Miss.
(later became Mississippi State University)

23



Ida Woodham

Mabel

Jewell

Mooringsport La.

left: IDA WOODHAM HOLLADAY
center: SARAH MABEL HOLLADAY
right: CORREE JEWELL HOLLADAY

children of ANNA CORREE WOODHAM
and FLOYD E. HOLLADAY

photo taken in early 1920's in Mooringsport, Louisiana



left: TOLBERT DOWLING WOODHAM Senior

right: ARIS BLANT (Blant) WOODHAM

photo taken in early 1920's



aged 6' month

Lucy M. [unclear]
[unclear]

HAZEL LAVERNE WOODHAM

(daughter of POWELL ARMSTEAD WOODHAM)

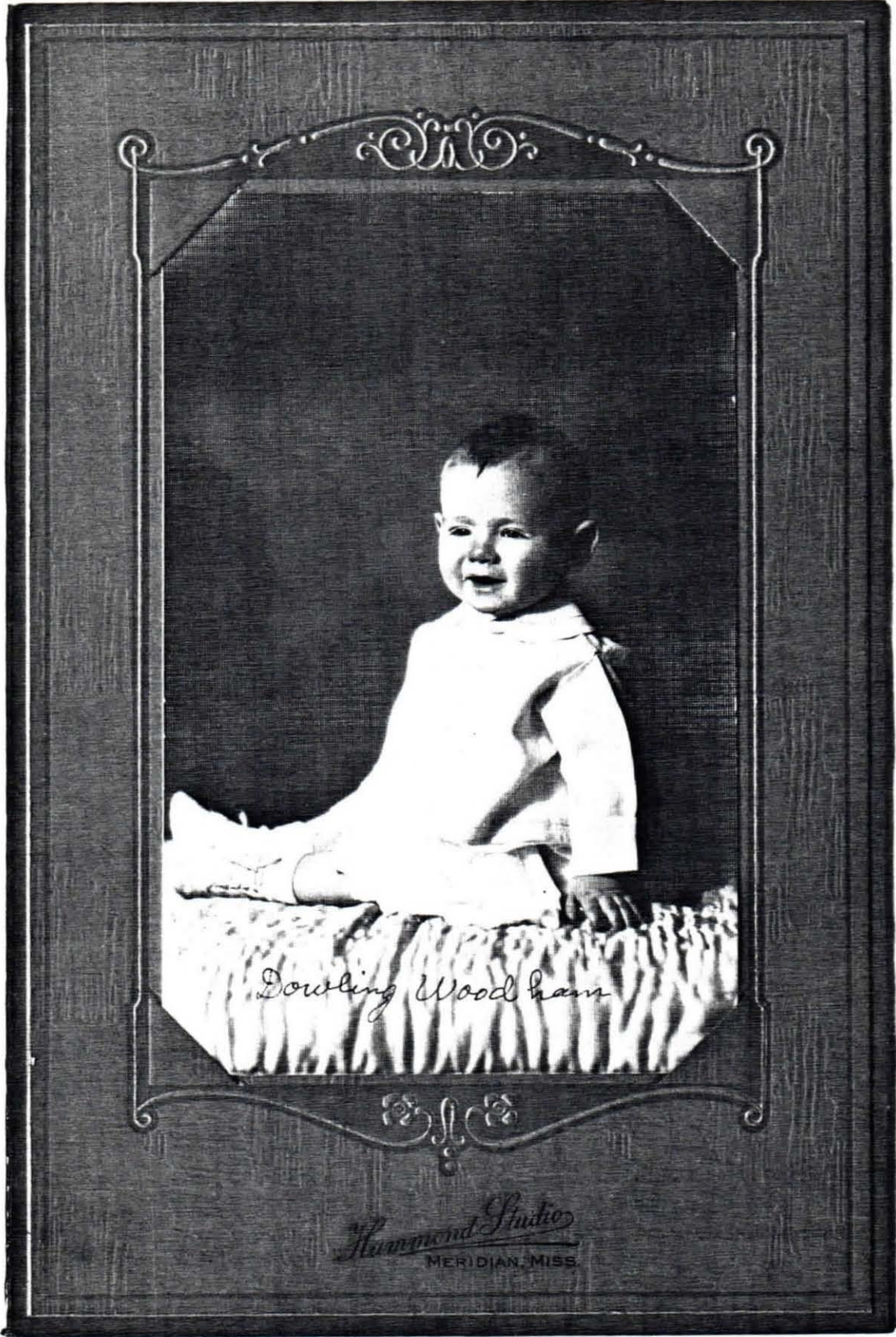

Douling Woodham

Hammond Studio
MERIDIAN, MISS.

TOLBERT DOWLING WOODHAM Junior

age 6 months; taken in early 1920's

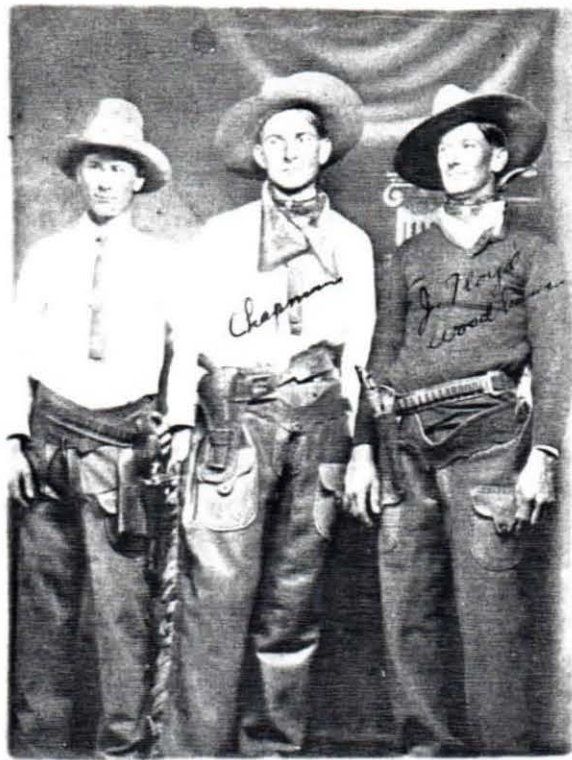

Playing Cowboy.

right:

JOHN FLOYD (Floyd) WOODHAM



CORINNE CARVER

(daughter of INA LOTTIE WOODHAM
and her husband, GEORGE WASHINGTON CARVER)

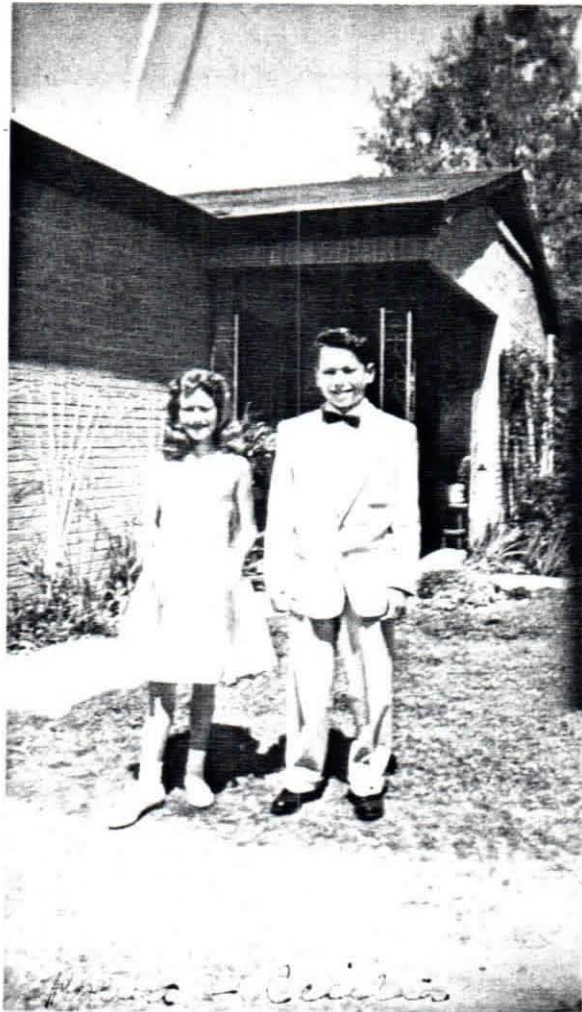

APR • 58

Robert & Cecilia
4 - 5 - 1958

CECILIA ANN BURNS

ROBERT JAMES BURNS

children of MABEL HOLLADAY and CECIL BURNS
grandchildren of ANNA CORREE WOODHAM



Mabel Holladay Burns - Grand-daughter Corree Lynn Richmond
(Named after her Great Grandmother)
Corree Woodham Holladay



Leadia Ann Burns Richmond



Robert James Burns



Arice Blant Woodham's first wife

1. Gillian Solomon Woodham
2. Ruth Short Woodham -
3. Josephine Bruce Woodham

Arice Blant Woodham -

April 11, 1855 - March 13, 1966



Don Mills

Louisa Woodham Holladay - January 11, 1891 to May 28, 1970

ANNA CORREE WOODHAM



Lois Woodson Holiday

Lois Woodson Holiday was an outstanding artist. Many of her paintings are

left: ANNA CORREE WOODHAM
(Mrs. Floyd E. Holladay)

Exhibiting her paintings at Art Festival in Jonesboro, Louisiana



Floyd Woodson

JOHN FLOYD (Floyd) WOODHAM

(son of JOHN ROBERT WOODHAM)



left:

TOLBERT DOWLING WOODHAM (Senior)

right:

ARIS BLANT (Blant) WOODHAM

photo taken in early 1920's;
sons of JOHN ROBERT WOODHAM

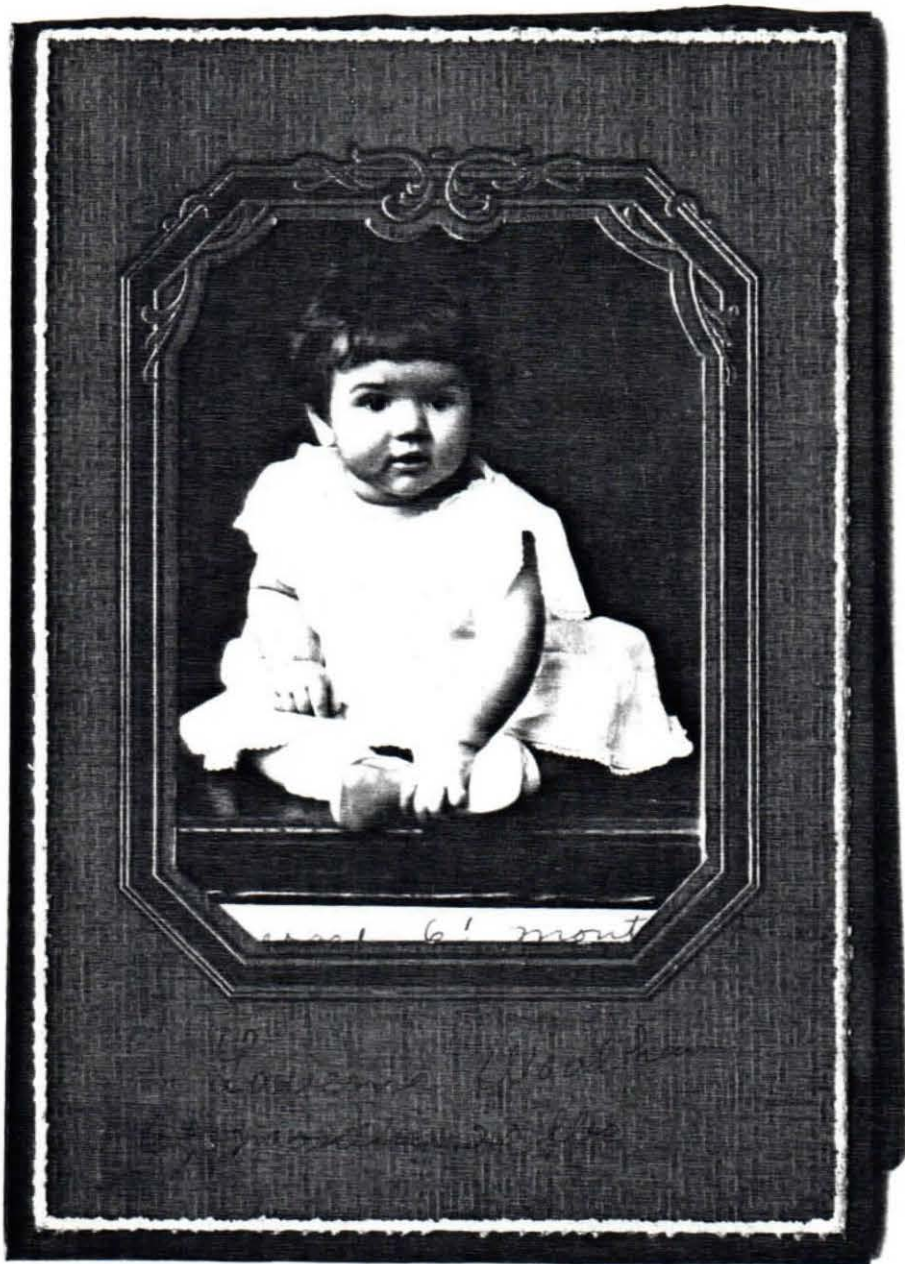

6 months

Lucy

HAZEL LAVERNE WOODHAM

daughter of POWELL ARMSTEAD WOODHAM

Denver Col. Dec 1941



Greetings
of the Season
and all
Good Wishes
for
Your Happiness
in the
New Year

Love,
Allan

ARIS ALLAN WOODHAM

(son of POWELL ARMSTEAD WOODHAM)

photo taken while ALLAN was in the United States Army Air Corps
during World War II

He later became a colonel in the U. S. Air Force. When he died in
the Washington, D. C. Veteran's Hospital, he was buried at
Arlington National Cemetery.



Laurel Miss -
Floyd Comee - Alawoodha.

ANNA CORREE WOODHAM

her husband,

FLOYD E. HOLLADAY

and their daughter,

IDA WOODHAM HOLLADAY
(Woodham is her middle given name)

photo taken at Laurel, Mississippi in early 1912

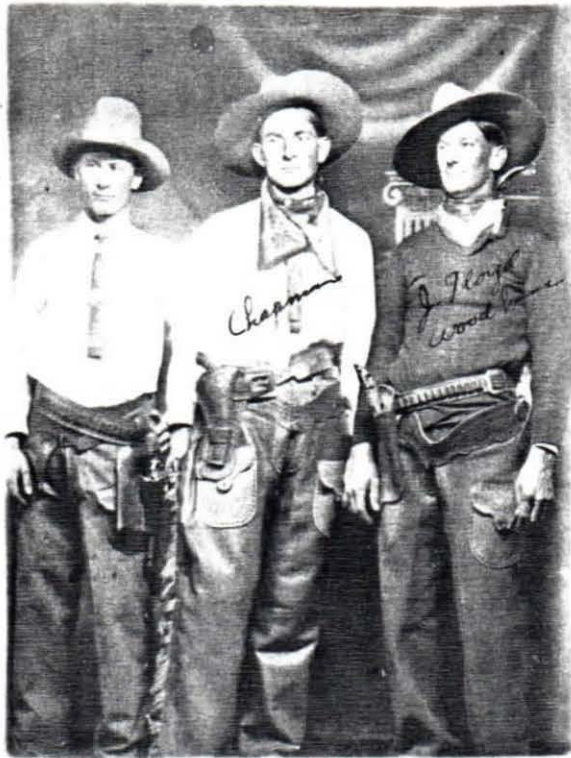

Playing cowboy.

on right:

JOHN FLOYD WOODHAM
(Floyd)

(son of JOHN ROBERT WOODHAM)

"Playing Cowboy"



right:

MATTIE CHEEK

(daughter of HARRIET WOODHAM and her husband, JOHN CHEEK)

left:

JEWELL MABRY

(daughter of MATTIE CHEEK and granddaughter of HARRIET WOODHAM)

23



Ida Woodham

Mabel

Jewell

Mooringsport La.

left:

IDA WOODHAM HOLLADAY

center:

MABEL HOLLADAY

right:

JEWELL HOLLADAY

photo taken at Mooringsport, Louisiana during the early 1920's.

daughters of ANNA CORREE WOODHAM
and her husband, FLOYD E. HOLLADAY



Douling Woodham

Hammond Studio
MERIDIAN, MISS.

TOLBERT DOWLING WOODHAM Junior

age six months; photo taken in early 1920's in Meridian, Mississippi

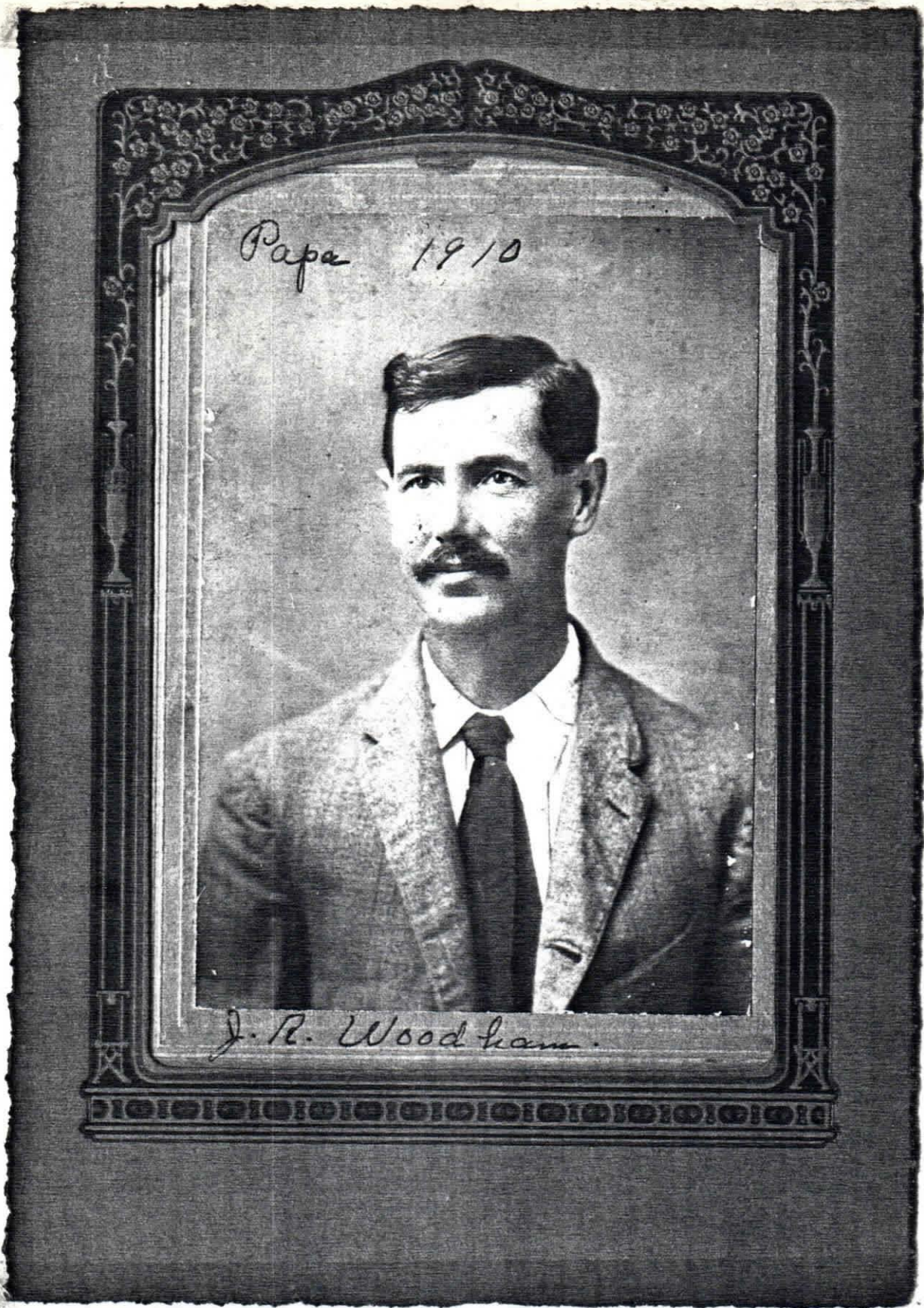

Father: John R. Woodham

March 22, 1862 — December 23, 1946

Corrie Woodson Holladay & Fred Holladay



From Dec 11-1907 To Feb 11-1957 - 50 Years.

ANNA CORREE WOODHAM

FLOYD E. HOLLADAY

50th Wedding Anniversary
11 Dec., 1957



J. R. Woodham & family

*John Robert Woodham - Ida Vieste Hale Woodham
Mary Pearl Woodham - John Floyd Woodham - Alice Blunt Woodham
Anna Corrie Woodham, Powell Armistead Woodham, Tolbert Sterling Woodham
Ina Lottie Woodham, Robert Bernard Woodham and Mabel Woodham*



Mrs. Lottie Wookam Carver (Daughter - Corrine Carver Abington)

May 16, 1897 - March 2, 1968

INA LOTTIE WOODHAM



John Floyd Woodham
A & M College
Starkville, Miss

*Starkville
Miss*

December 16, 1885 - June 29, 1946 (Bugs Woodham - son)

was always called from
the baby boy,
with curly hair and
eyes as black as night.
Do you remember how
he would annoy,
When sometimes like
a tiger he would fight.

But he was Papa's and
mamma's pet.

And he's all spoiled
and loved to the top.
Years have passed but
I the spoiling there yet.
Even tho he nearly
thirty

He was different from
all the rest.

He called every hour
his nurse.



ISAAC NEWTON woodhous
family



Family of

ISAAC NEWTON Woodhram

children

&

grandchildren

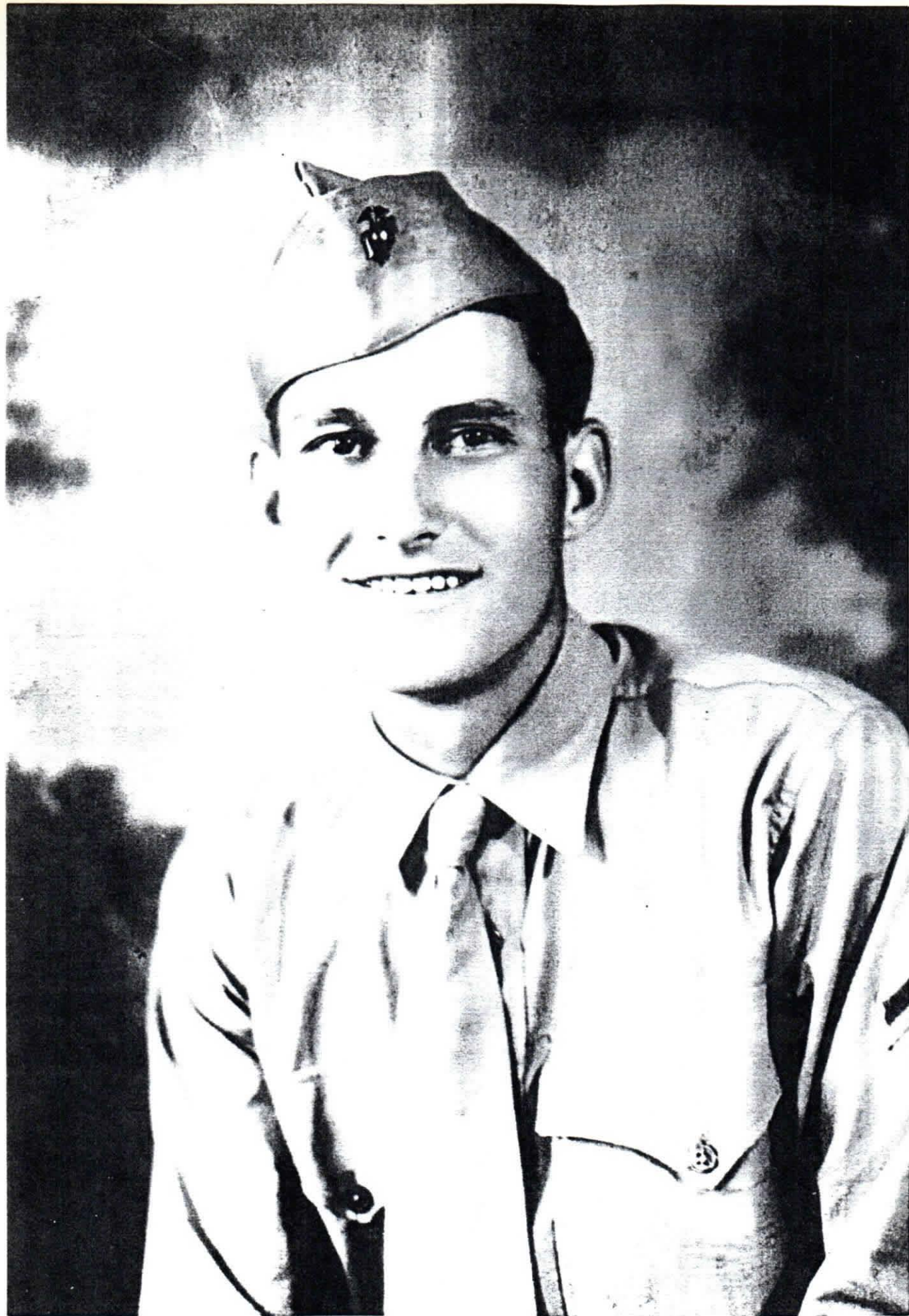

Dewey Woodham

U.S. Marine Corps

World War II



Dewey Woodham
+

wife

Helen



Children of

Dewey Woodhron



Dewey Woodhams
family

Grandchildren of
Dewey Woodham



Shawn

Kristy

Rebecca

Mrs. Holladay is study club reviewer

The Haynesville Study club met in the lovely home of Mrs. Charles Mitchell on Wednesday, March 5, with Mrs. H. P. Adkins as co-hostess. In the comfortable family room an early spring arrangement of yellow flowers added a warm touch.

Mrs. Bernard Walker, club president, welcomed the guests for the afternoon who were Mrs. Conway Rucks, Mrs. Max Morelock, Mrs. Tom Cochran and Mrs. Mabel Burns of New York.

Mrs. Walker called for a reading of the minutes by the secretary-treasurer, Mrs. T. G. Bourn. During the short business meeting the guest artist program was discussed. This program will be held April 19 featuring Mrs. Edna Greer, Claiborne Parish librarian. The president appointed committees to help arrange for this affair. Plans were made to hold the next Study Club monthly meeting at the lake home of Mrs. Bernard Walker.

Mrs. J. T. Baker, program chairman, gave as her thought for the day a saying by Confucius, "Sincerity and truth are the basis of every virtue." She was happy to introduce Mrs. Floyd Holladay who gave as her book review a self compiled collection titled, "Let Us Remember."

In her narrative, Corrie ⁴⁶

Holladay stressed how greatly blessed we are because many people have left their footprints on the sands of time. A capsule view of Luther and his music was the beginning of several other individual character sketches showing in particular what had influenced their music and writings. Individuals touched upon were Martin Luther, Charles Wesley, Fannie Crosby, Stillman Martin, Katherine Lee Bates, Isaac Watts, John Newton, Joseph Scriven, and B. B. McKinney. These were soldiers of the cross that Mrs. Holladay talked about; individuals whose works will never be forgotten.

She stated we make footprints in the sands of time; some leave the imprints of a great soul, others just the mark of a heel. Clearly, distinctly and with good story telling ability, Mrs. Holladay presented her story.

Mrs. Doug Lewis had chosen as the short topic this day an article by Arnold M. Auerback, "The Seven Ages of Woman" which was a delightful, entertaining description of the female as she moves from age to age—learning, forgetting, repeating, reversing always and only consistent in her inconsistency.

Following the afternoon program, the hostesses assisted by Mrs. Cochran, served refreshments. A relaxed informal time was enjoyed by all.

*Lois Woodham Holladay wrote most
of all her Reviews - and several
books -*



Jarrell + Gertrude Woodham

Before we were married 1925

La Grange Ga

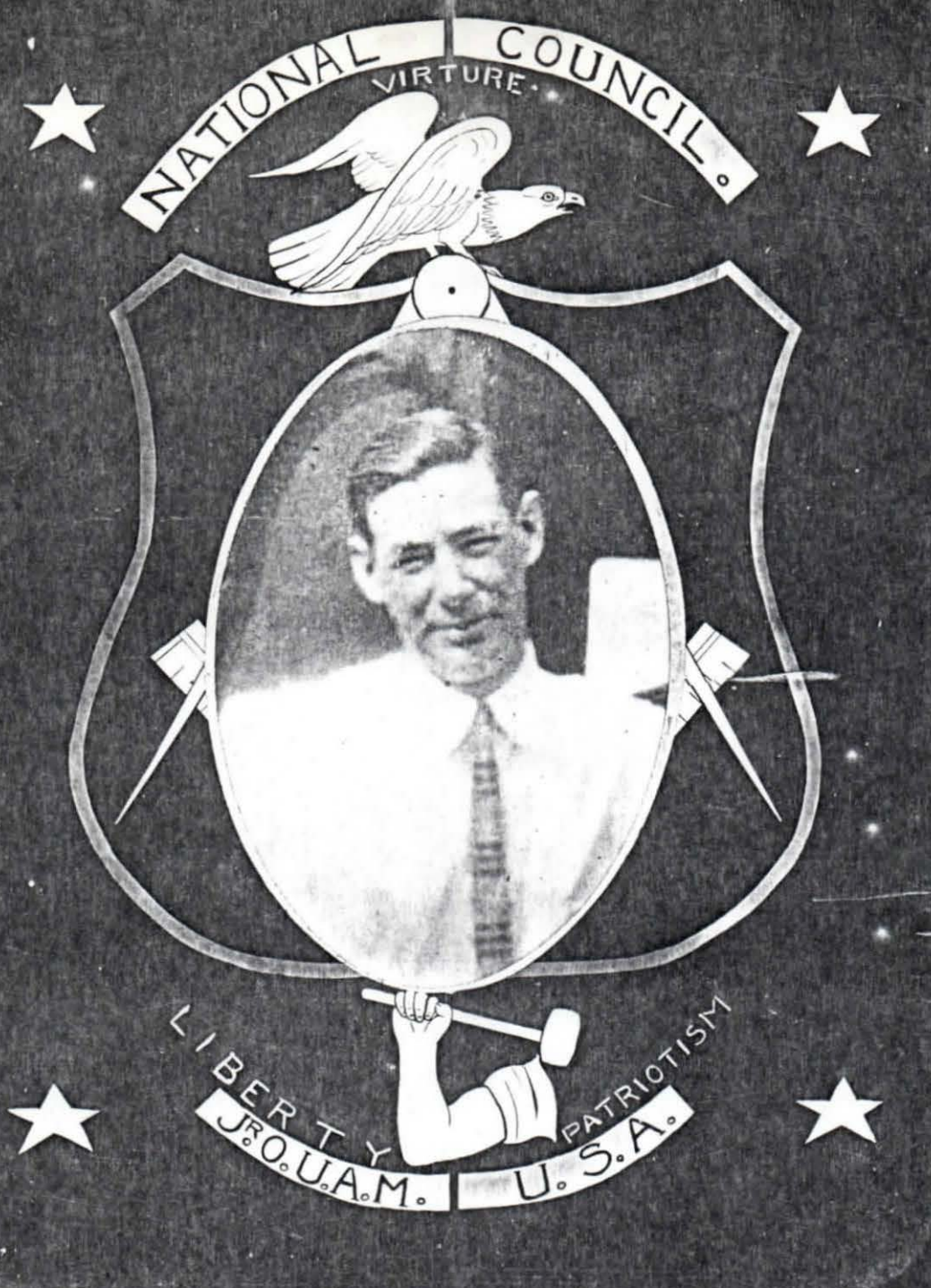

Garrett Woodham
1925



(L.S.)

Jarrell Woodham's Family
Gertrude, Jarrell, Harvey, and Ann Smith

1948 Washington, D.C.

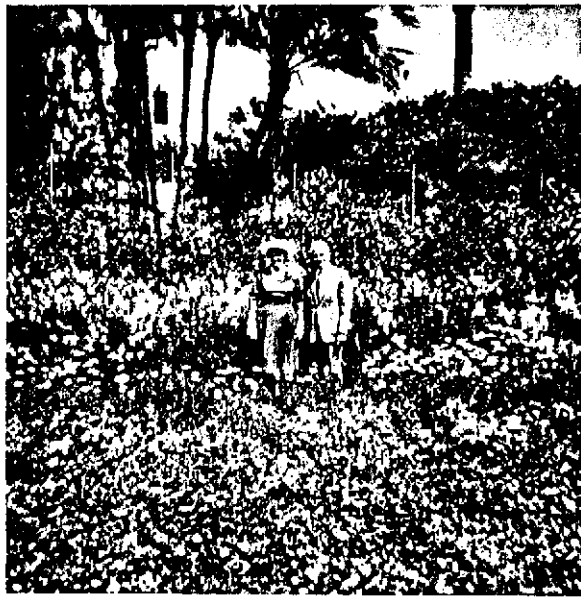

Jarell + Gutrude Woodham

Orlando Florida



Jarrell Woodham, Receiving his 45 year Award
from Plant Manager Richard Wolf 1969

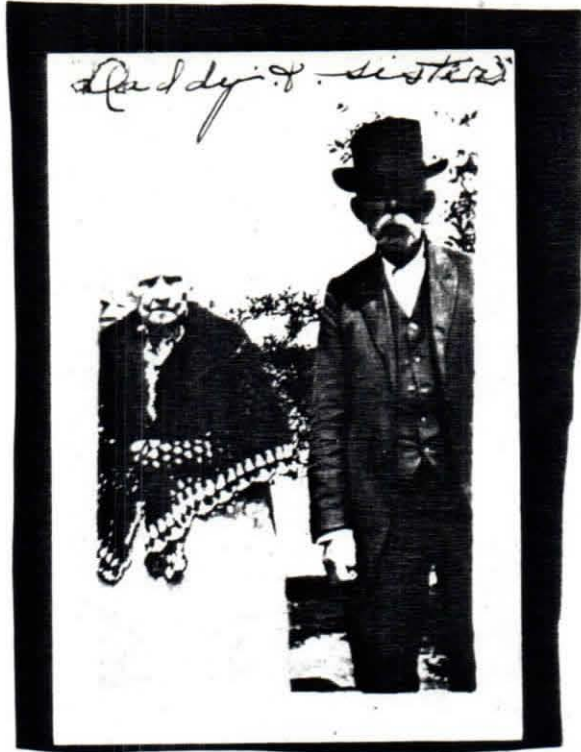

my Father
Acy Edward Stockham ^{Es.}
and
Aunt Elizabeth Harris
His sister - my
Aunt.

ASA EDWARD ("Acey") WOODHAM Senior

and his sister

ELIZABETH WOODHAM
(Mrs. Anderson Harris)



(Charles)
Brother Bruce
Woodham
B. T.'s father -
arrow points to
him -
taken years
back in Florida
where he lived -



Mrs. HORACE GREELY ("Bub") WOODHAM

(Zada Mozingo)

Taken on her 98th birthday, 8 May, 1979



my half -
Sisters -
(K) Era Woodham Legare
and
(S) Hennie Eva H. Skinner
acey Edward Woodham^{Sr.}
daughters of
1st marriage





MAR 1958

KATIE PAULINE (Pauline) WOODHAM

(Mrs. Cleveland Kelley)



JUDY VIRGINIA ("Juddie") WOODHAM

(Mrs. Julian Jackson Price)

daughter of ASA EDWARD WOODHAM Senior)



ASA EDWARD ("Acey") WOODHAM Junior

Mamma.



June, 1923.

Mrs. ASA EDWARD ("Acey") WOODHAM Senior

(ARA LEILA SMITH)



This is Lelton Woodham Jr.'s
Family

Top, Lelton Jr.

Far left - step daughter Fonda Kirkland

wife - Sandra Woodham (Jarvin)

daughter - Jana Leigh Woodham

step daughter - Deanne Kirkland



Standing - Randall P. Woodham
his wife - Sheila Hail Woodham
& son - Cary David Woodham

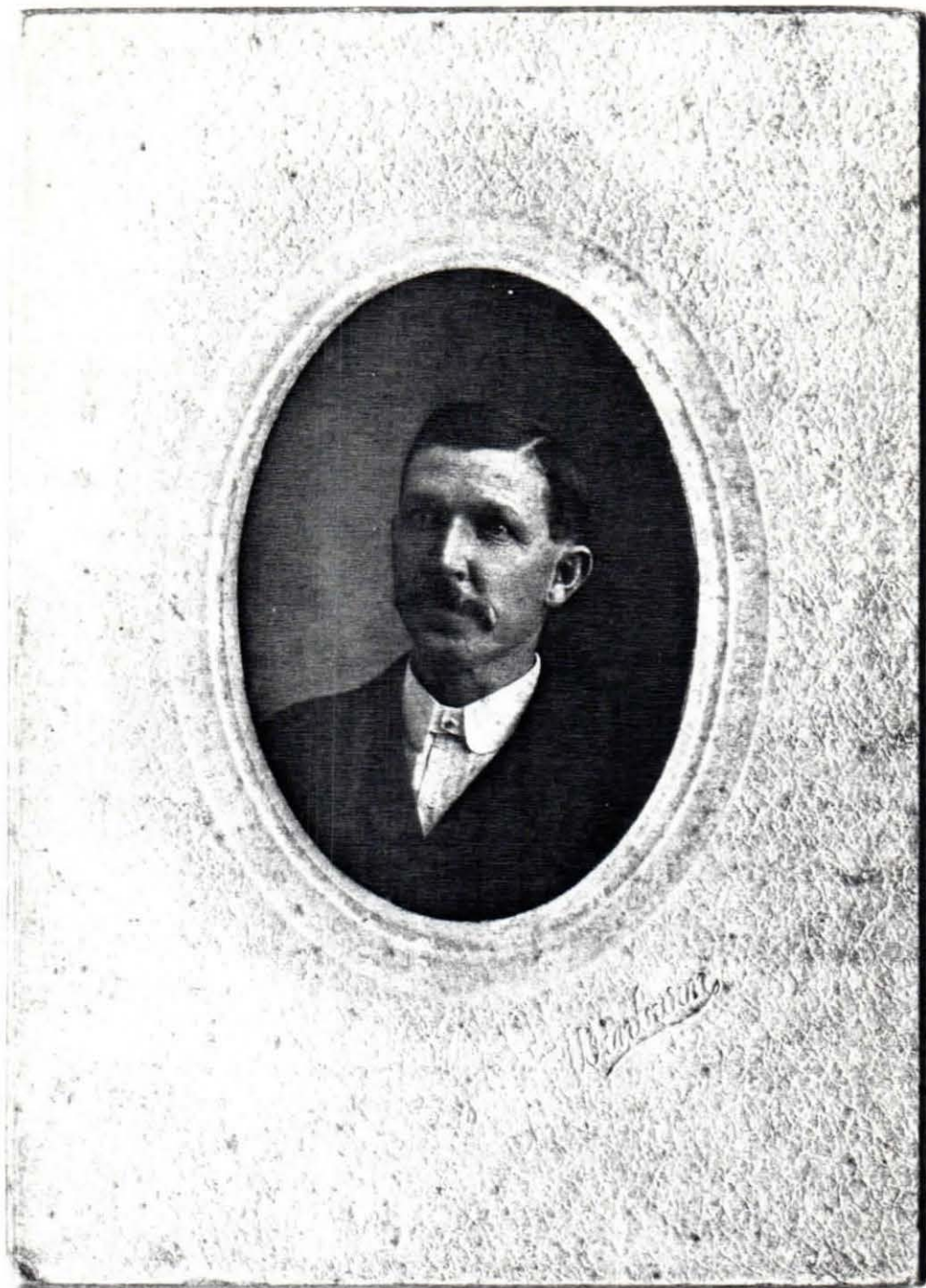

W. B. ...

BEASLEY WILLIAM ("Beaty") WOODHAM

Photos in possession of

O. B. MOORE JUNIOR,

Atlanta, GA.

1979

Photos were his mother's,
ROBERTA LOUISE WOODHAM
(Mrs. OSCAR BELVIN MOORE Sr.)

Bobby, son of Mercer

8



Bobby, son of

6



Bill, son of Mercer

9



School Days
19 43

Her sister,
Mary Ann

5

Bobby, son of Mercer

9A



Dick -- son of Mercer.

3



Dick

My Mother

Berta 1953

Green Johnson

4

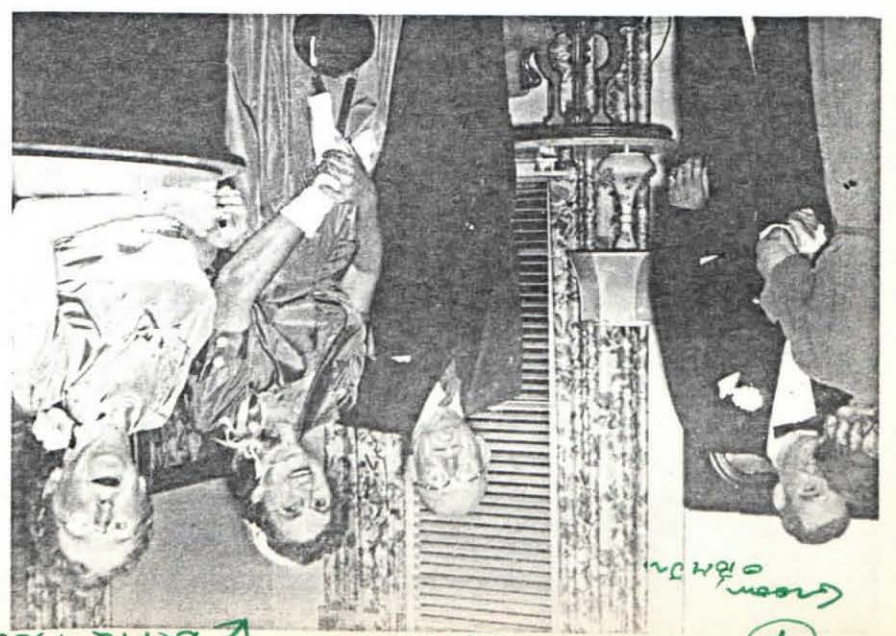

Aug 22, 1919



①?



② Lila Mae and
Irma Banks ②

My grandmother, wife of
William H. Woodham, was
a Banks.



③?

10 ?

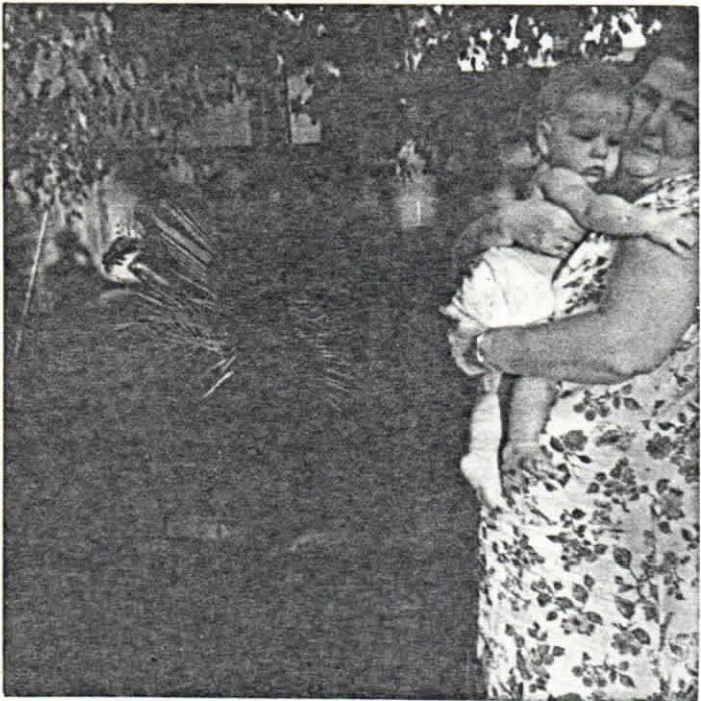

Harry
Ann
&
nephew,
Bobby.

These
photos
made in
Camp.

11

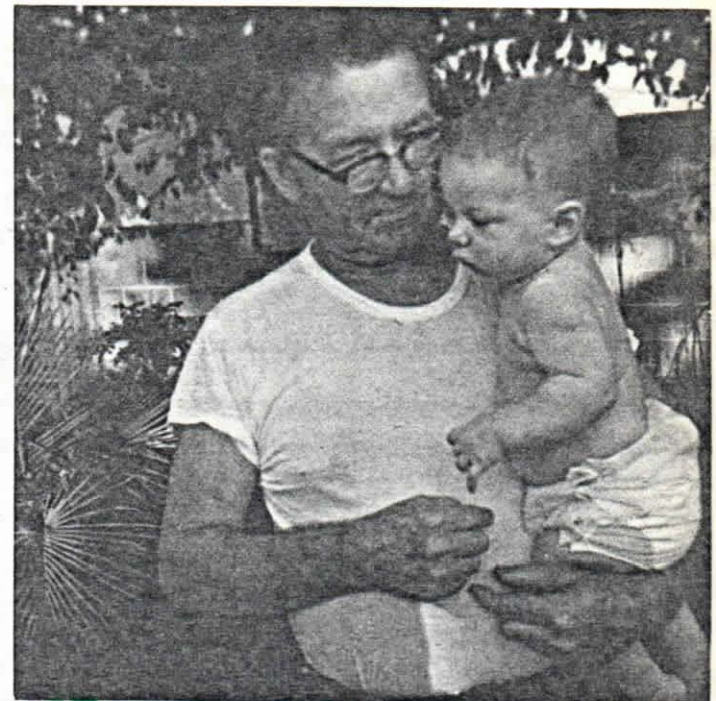

12) Merce and Grandson Bobby

13



Bobby, son of Merce

14



15



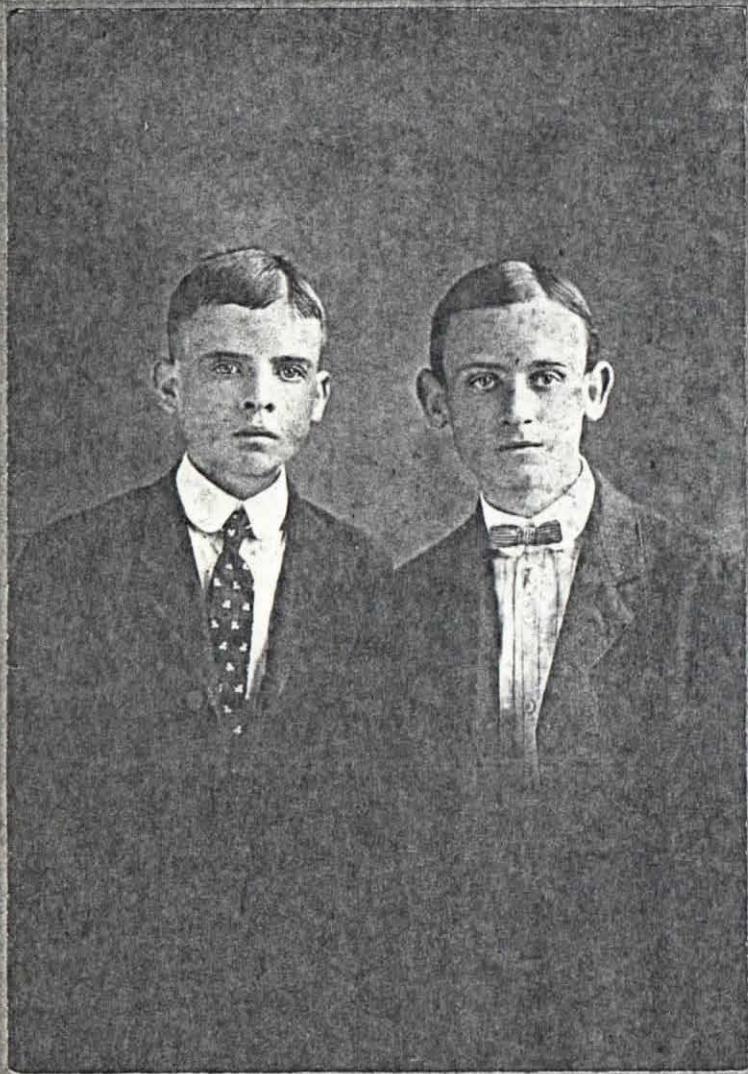

Willie
Robbie
These are Cartwrights -- sons and Mother →
(16) She is my father's aunt. Hoping
Mittie would know more.



(17) Lizzie Moore Cartwright (1907)



18



My family

Shirley on Bike

O. B. Jr. Standing

Beverly on Trike
and

Everett Woodham

Moore.

The other girl is Rachel
Smith Lundy, 1st cousin,
living with us at the time.

circa 1938

Greensboro, GA.

Adrian Hundley

(daughter of Tessie Inez Woodham)







Photo found in
William Edward Woodham
Family Bible

which has been in the
Wright family since the 1880's