

John		ca 1440	Writtle, Essex			
Thomas		ca 1441	Writtle, Essex			
John	Senior	ca 1497	Stapleford Tawney, Essex			
Glynn		ca 1503	Stapleford Tawney, Essex	John Sr.		(?)97
John	Senior	ca 1516	Chigwall, Essex			
Edward	Senior (Tunice)	ca 1520	Barkway, Hertford			
John	Junior II	ca 1520	Stapleford Tawney, Essex	John Sr.	Glynn	(?)97
Thomas		ca 1521	Stapleford Tawney, Essex	John Sr.	Glynn	(?)97
Thomas	(Tonecke)	ca 1522	Barkway, Hertford			
Joan		ca 1524	Stapleford Tawney, Essex	Thomas		(J)21
Robert		ca 1524	Stapleford Tawney, Essex	John Sr.	Glynn	(?)97
Joan	(Joanne)	ca 1526	Stapleford Tawney, Essex	John Sr.	Glynn	(?)97
Agnes	FARELIN	ca 1527	Fyfield, Essex	John Jr. II		(J)20
Elizabeth		ca 1528	Stapleford Tawney, Essex	John Sr.	Glynn	(?)97
Ann		ca 1530	Stapleford Tawney, Essex	John Sr.	Glynn	(?)97
Agnes		ca 1532	Stapleford Tawney, Essex	John Sr.	Glynn	(?)97
Joan		ca 1532	Cold Norton, Essex	John (?)		
Richard		ca 1533	Stapleford Tawney, Essex	John Sr.	Glynn	(?)97
Jane		ca 1535	Stapleford Tawney, Essex	John Sr.	Glynn	(?)97
Andrew		ca 1537	Chigwell, Essex	John Sr.		16
Thomas		ca 1538	Cold Norton, Essex	John (?)		
Edward	Junior	1539	Barkway, Hertford	Edward Sr.		20
Elizabeth	(Isabell)	ca 1539	Stapleford Tawney, Essex	Robert		(J)24
Agnes	("Tunbridge")	ca 1540	Roxwell, Essex			
Joan		1540	S. Tawton, Devon	Thomas	Joan	(J)21
Andrea		ca 1541	Cold Norton, Essex	Thomas Sr.		(J)38
Margaret	HENWORTH	ca 1541	Enfield, Middlesex	Andrew		(J)37
John	Senior	ca 1543	Stapleford Tawney, Essex	Thomas	Joan	(J)21
Ann	READE	ca 1545	Cold Norton, Essex	Thomas Sr.		(J)38
Joan	(Mrs. ?)	ca 1545	Earls Colne, Essex			
John	Junior III	ca 1545	Chipping Ongar, Essex	John Jr. II	Agnes Farelina	(J)20
Peter		ca 1545	Stapleford Tawney, Essex	Thomas	Joan	(J)21
William		1545	London			
William		ca 1545	Cold Norton, Essex	John (?)		
Catherine	(Tonnicke)	1546	Barkway, Hertford	Thomas		22
Christian	CONSTANCE	ca 1546	Cheshunt, Hertford	Andrew		(J)37
Thomas		ca 1546	Chipping Ongar, Essex	John Jr. II	Agnes Farelina	(J)20
Juliann	(July Ann)	ca 1548	Stapleford Tawney, Essex	Thomas	Joan	(J)21
Agnes	COLTEMAN	ca 1550	Cold Norton, Essex	William		(J)45
Catherine		ca 1550	Stapleford Tawney, Essex	Thomas	Joan	(J)21
Elizabeth	BENALL	ca 1550	Great Waltham, Essex	Richard		(J)33
Grace		ca 1550	Chipping Ongar, Essex	John Jr. II	Agnes Farelina	(J)20
William	(Tonge)	ca 1550	Stambourne, Essex	William ?		
Mary	SAUNDERS	ca 1552	Chigwell, Essex	John Sr.		(T)43
Ellen	Jane	ca 1553	Chipping Ongar, Essex	John Jr. II	Agnes Farelina	(J)20
Margaret		ca 1554	Cheshunt, Hertford			
William	(Tonnicke)	1554	Barkway, Hertford	Thomas		22
George		ca 1555	Stapleford Tawney, Essex			
Robert		ca 1555	Chipping Ongar, Essex	John Jr. II	Agnes Farelina	(J)20
Agnes		ca 1560	Little Ilford, Essex			
Alice		ca 1560	Chipping Ongar, Essex	John Jr. III		(J)45
Dorothy	(Doritie)	ca 1560	Stapleford Tawney, Essex	Robert	Elizabeth	(J)24
Mary		1560	Cold Norton, Essex	Thomas Sr.	Andrea	(J)38
William	Senior	1560	London			
William		1560	Roxwell (Writtle), Essex			
Ann	(Annes)	1562	Cheshunt, Hertford	Andrew (?)		(J)37
Robert		1562	Chipping Ongar, Essex	John Sr.		(T)43
Andrew		ca 1563	Stapleford Tawney, Essex	Robert	Elizabeth	(J)24
John	Senior	1563	Stapleford Tawney, Essex	Robert	Elizabeth	(J)24
John	(Tonecke)	1563	Barkway, Hertford	Thomas		22
Abacuck	(Abbacock)	1564	Cheshunt, Hertford	Andrew		(J)37
Richard		ca 1564	Stapleford Tawney, Essex	Robert	Elizabeth	(J)24
Thomas	Senior	ca 1564	Stapleford Tawney, Essex	Robert	Elizabeth	(J)24
Margaret		ca 1566	Stapleford Tawney, Essex	Robert	Elizabeth	(J)24
Walter		1566	Cold Norton, Essex	Thomas Sr.	Andrea	(J)38
Nicholas		1567	Romford, Essex	John		
William	Senior	1567	Chigwell, Essex	John Sr.		(T)43
Joan	(Jane)	ca 1568	Stapleford Tawney, Essex	Thomas Sr.		(R)64
Magdalen	DAWES	ca 1569	Chigwell, Essex	John		(R)63
Nicholas		1569	Romford, Essex	Andrew	Christian Constance	(J)37
Christopher		ca 1570	Purleigh, Essex	William		(J)45
Elizabeth		1570	Romford, Essex	Andrew	Christian Constance	(J)37
Henry	(Tonge)	1571	Stambourne, Essex	William		50
Magdalen	WOODENDE	ca 1571	Hornchurch, Essex	William Sr.		(J)66
Margaret	THOMSON	ca 1571	Chigwell, Essex	Abacuck		(A)64
Bryan		1572	Stambourne, Essex	William ?		50
Clemence	COLLINS	ca 1573	Roxwell, Essex	William Sr.		74
Mercy	TURNER	ca 1573	Willesborough, Kent	Nicholas		(J)67
Samuel		ca 1573	Purleigh, Essex	William		(J)45
Thomas	Junior	1573	Cold Norton, Essex	Thomas Sr.	Ann Reade	(J)38
Zachary		1573	Cold Norton, Essex	Thomas Sr.	Ann Reade	(J)38

Rebecca		1574	Stapleford Tawney, Essex	John Sr.	Mary Saunders	(T)43
William	Senior	1574	Roxwell, Essex			
William		1574	Cold Norton, Essex	Thomas Sr. (?)	Ann Reade	(J)38
Robert		ca 1575	Purleigh, Essex	Thomas Sr.	Ann Reade	(J)38
Robert		1576	Cold Norton, Essex	William		(J)45
Alice		1577	Chigwell, Essex	John Sr.	Mary Saunders	(T)43
Michael		1577	Stambourne, Essex	William		50
Robert	(1).	1577	Stambourne, Essex	William		50
Thomas		1578	Cold Norton, Essex	William	Agnes Colteman	(J)45
Edmond		ca 1580	Roxwell, Essex			
Joan		ca 1580	London			
Margaret		ca 1580	Barking, Essex	John Sr.	Mary Saunders	(T)43
Mary	SHARP	ca 1580	Prittlewell, Essex	Thomas Jr.		(T)85
Robert	(2).	1580	Stambourne, Essex	William		50
John	Junior	1581	Chigwell, Essex	John Sr.		
Mary		1583	Chipping Ongar, Essex	John Jr. III	Alice	(J)45
Priscilla	SKETE	ca 1584	Bocking, Essex	William		(T)74
Agnes		1585	Writtle, Essex			
Joan		ca 1585	Chigwell, Essex			
John	Junior	ca 1585	London	John Sr.		(T)63
John	Junior IV	1585	Chipping Ongar, Essex	John Jr. III	Alice	(J)45
Thomas	Junior	ca 1585	Stapleford Tawney, Essex	Thomas Sr.	Joan	(R)64
Joan		ca 1589	Chigwell, Essex	John	Magdalen Dawes	(R)63
John		1589	Bradwell near Sea, Essex	Thomas Sr.	Joan	(R)64
William	Junior II	1589	Roxwell, Essex	William Sr.	Clemence Collin	74
Henry		ca 1590	Writtle, Essex	Thomas Sr.	Joan	(R)64
Lionel	(Lyonell) Senior	1590	Barking, Essex	Robert		(J)62
William	Junior	1590	Hornchurch, Essex	William Sr.	Magdalene Wood.	(J)66
Catherine		1591	Roxwell, Essex	William Sr.	Clemence Collin	74
William	Senior	1592	Purleigh, Essex	Christopher		(W)70
Alice	THOMPSON	ca 1593	London	Robert		(W)80
Elizabeth	Ann	1593	Chipping Ongar, Essex	Thomas		(J)46
Elizabeth	(?)	ca 1593	Fyfield, Essex	Thomas Sr. (?)	Joan	(R)64
Thomas		1593	E. Fairleigh, Kent	Richard		
John		1594	Roxwell, Essex	William Sr.	Clemence Collin	74
Ann	CHILDE	ca 1595	Barking, Essex	Lionel Sr.		(J)90
Joann		ca 1595	Roxwell, Essex	William Jr. II		(W)89
Martha	STEVENS	ca 1595	Woodham Walter, Essex	John		(W)94
Stephen	Senior	ca 1595	London	John Sr.		(J)37
William		1595	Little Ilford, Essex		Agnes (?)	
Mary	Ann	ca 1596	W. Hanningfield, Essex	William Sr.		(C)92
Mary	FINCH	ca 1596	Ingatstone, Essex	William		(W)90
Sarah		1596	Roxwell, Essex	William Sr. (?)	Clemence Collin	74
Mary		ca 1598	London	Stephen Sr.		(J)95
Thomas	Senior	ca 1598	Purleigh, Essex	Christopher		(W)70
Christopher		1599	Stepney, London	Robert		(W)76
Joan		ca 1599	Barking, Essex	Robert		(J)62
John	Junior	ca 1599	Barking, Essex	John Sr.		(T)43
Ursala		1599	London	Robert		(W)76
Winifred		ca 1599	Chadwell, Essex			
Mary		1600	Roxwell, Essex	William Sr.	Clemence Collin	74
Elizabeth		ca 1601	Barking, Essex	Robert		(J)62
Thomas		ca 1601	Barking, Essex	John Sr.		(T)43
Elizabeth	WERHOPP	ca 1602	Woodham Walter, Essex	Thomas Sr.		(C)98
Edmond		1603	Roxwell, Essex	William Sr.	Clemence Collin	74
Ellen	CERTONE	ca 1605	Chigwell, Essex	Abacuck		
John		ca 1606	London			
John	Junior V	ca 1608	Chipping Ongar, Essex	John Jr. IV		(J)85
Susanna		1608	Little Baddow, Essex			
John		ca 1609	W. Hanningfield, Essex			
Elizabeth		ca 1610	London	John		(?)06
Mary		ca 1612	Broomfield, Essex	William Jr. II	Joanne	(W)89
Mary	SAMFORD	ca 1613	W. Hanningfield, Essex	John Sr.		(?)09
Agnes		ca 1614	W. Hanningfield, Essex			
Clemence	(Clement)	1614	W. Hanningfield, Essex	William Sr.	Mary Ann	(C)92
William	Junior III	ca 1614	Broomfield, Essex	William Jr. II	Joanne	(W)89
Clemence		ca 1615	Broomfield, Essex	William Jr. II	Joanne	(W)89
John	Senior	ca 1615	Stock, Essex			
Thomas		1615	Ingatstone, Essex	William	Mary Finch	(W)90
Alice	(Aline, Ellen ?)	ca 1616	Broomfield, Essex	William Jr. II	Joanne	(W)89
Grace		ca 1616	W. Hanningfield, Essex	William Sr.	Mary Ann	(C)92
John	Senior	ca 1616	Latchingdon, Essex			
James		ca 1617	W. Hanningfield, Essex			
Ann		ca 1618	Stock, Essex	John Sr.		15
Henry	Senior	1618	W. Hanningfield, Essex	William Sr.	Mary Ann	(C)92
Jane	BROMLEY	ca 1618	Orsed, Essex	William Jr. III		(W)14
Joan	BROMLEY	ca 1618	Stock, Essex	William Jr. III		(W)14
Richard		1619	London	William		96
Grace		ca 1620	Latchingdon, Essex	John Sr.		16
William	Junior	ca 1620	W. Hanningfield, Essex	William Sr.	Mary Ann	(C)92
Joan		ca 1621	W. Hanningfield, Essex	James		17

Thomas	Junior	1621	Purleigh, Essex	Thomas Sr.	Elizabeth Werhopp	(C)98
Grace	ca	1622	Bradwell near Sea, Essex	William		19
Martha	ca	1622	W. Hanningfield, Essex	William Jr.		(W)20
Robert	ca	1622	Woodham Walter, Essex	John	Martha Stevens	(W)94
Lionel	(Lyonell) Junior	1623	London	Lionel Sr.		(J)90
Margaret	ca	1623	W. Hanningfield, Essex	William Sr.	Mary Ann	(C)92
Martha	ca	1625	Maldon, Essex	John	Martha Stevens	(W)94
Leonard	ca	1626	E. Willow, Hampshire			
Elizabeth		1628	Purleigh, Essex	Thomas Sr.	Elizabeth Werhopp	(C)98
Elizabeth		1628	London	John	Elizabeth	(?)06
Mary	ca	1629	Clerkenwall, London			
Edward	("Junior")	1630	Roxwell, Essex	Edmond		(W)03
John	Senior	ca	Chipping Ongar, Essex	(John V ?)		(J)08
Joan	ca	1631	London			
Mary	(SMITH)	ca	Little Baddow, Essex	Thomas Jr.		(T)21
Henry	ca	1632	Roxwell, Essex			
Julianna	HOCKETT	1632	Wapping, Middlesex	Edward		(E)30
Mary	(Marie)	ca	W. Hanningfield, Essex	John Sr.		(?)09
Ann	ALEXANDER	ca	West Madison, Essex	Henry Sr.		(W)18
Thomas	Senior	ca	Roxwell, Essex			
Elizabeth	HAMMOND	ca	Roxwell, Essex	Thomas		25
John	Junior	ca	W. Hanningfield, Essex	John Sr.	Mary Samford	(?)09
Grizell		ca	Roxwell, Essex	Henry		32
Jane		ca	Stock, Essex	William Jr. III	Jane Bromley	(W)14
John	Junior	1636	Stock, Essex	John Sr.	Ann	15
Ann	ALLEN	ca	Roxwell, Essex	Thomas Sr.		33
John	Senior I	1637	Stock, Essex	William Jr. III	Jane Bromley	(W)14
Francis	(male)	1638	W. Hanningfield, Essex	James	Joan	17
Richard	Senior	ca	Chignall Smealey, Essex	Thomas		(J)01
Robert	Senior (?)	ca	Wickhams Bishops, Essex	Thomas (?)		
Ann		ca	Stock, Essex	John Sr. I		(W)37
John	Senior	ca	Roxwell, Essex	Edmond		(W)03
Edward	Senior	ca	Roxwell, Essex			
Grace		1640	Bradwell near Sea, Essex	William	Grace	19
Martha		ca	W. Hanningfield, Essex			
William		ca	Chignall Smealey, Essex	Thomas		(J)01
John	Junior	ca	Latchingdon, Essex	John Sr.	Grace	16
Clemence		ca	Roxwell, Essex	Edmond		(W)03
James	Senior	ca	Stock, Essex	William Jr. III	Jane Bromley	(W)14
John		ca	Chignall Smealey, Essex	Thomas		(J)01
Jane		1643	Nottingham, Nottingham	Francis	Elizabeth	38
Mary		ca	Chignall Smealey, Essex	William		(T)40
Joan	NORRINGTON	ca	Willingale Doe, Essex	Edward Sr.		(E)40
Mary		ca	Stock, Essex	William Jr. III	Jane Bromley	(W)14
Nancy		ca	Latchingdon, Essex	John Sr.	Grace	16
Elizabeth		ca	Stock, Essex	James Sr.		(W)42
Hannah		ca	London			
Lionel	(Lyonell, Lionell)	ca	Purleigh, Essex	Thomas Jr.	Mary	(T)21
Jane		ca	Roxwell, Essex	Edmond		(W)03
Mary	MARSH	ca	Willingale Doe, Essex	John Sr.		(E)39
Elizabeth		1647	E. Willow, Hampshire	Leonard		26
George	Senior	ca	Great Waltham, Essex			
Sarah		ca	Great Waltham, Essex			
Thomas		ca	Stock, Essex	William Jr. III	Jane Bromley	(W)14
Frances		ca	Chignall Smealey, Essex	Richard Sr.		(T)38
Hannah		ca	Chignall Smealey, Essex	Richard Sr.		(T)38
Mary		ca	Roxwell, Essex	Edmond		(W)03
Thomas	Junior III	1649	Little Baddow, Essex	Thomas Jr.	Mary	(T)21
Alice		ca	Roxwell, Essex	Edmond		(W)03
Humfrey	(Humphrey)	ca	W. Hanningfield, Essex	William Jr.	Martha	(W)20
Humphrey	(" ?")	ca	Shellow Bowels, Essex			
Mary	Ann	ca	Great Waltham, Essex	George Sr.		47
Rupert		ca	London (died 1670)			
Sarah	(DAY)	ca	Shellow Bowels, Essex	Edward	Julianna Hockett	(E)30
Sarah	OVERILL	ca	Shellow Bowels, Essex	Edward	Julianna Hockett	(E)30
Ellen		ca	W. Hanningfield, Essex	William Jr.	Martha	(W)20
Augustine		ca	Purleigh, Essex	Thomas Jr.	Mary	(T)21
Sarah	FULLER	ca	Chelmsford, Essex	John Sr.		(J)42
Elizabeth		ca	W. Hanningfield, Essex	Humfrey		(W)50
Mary		ca	W. Hanningfield, Essex	Humfrey		(W)50
Mary		1654	Roxwell, Essex	Henry	Grizell	32
Ann		1655	Roxwell, Essex	Henry	Grizell	32
Elizabeth		1655	Roxwell, Essex	Thomas Sr.	Ann Allen	33
Hannah		ca	Prittlewell, Essex	Henry Sr.		
John	Senior	ca	London			
Mary		1655	Little Baddow, Essex	Thomas Jr.	Mary	(T)21
William		1655	E. Hanningfield, Essex	Henry Sr.	Ann Alexander	(W)18
Ann		1656	E. Hanningfield, Essex	Henry Sr.	Ann Alexander	(W)18
John	Junior II	1656	Stock, Essex	John Sr. I	Ann	(W)37
Thomas	Junior	1657	Roxwell, Essex	Thomas Sr.	Ann Allen	33
Elizabeth		ca	E. Hanningfield, Essex	Henry Sr.	Ann Alexander	(W)18

# Turnage

Family Records From



England

Compiled By

Robert Earl Woodham,  
Turnage Family Historian

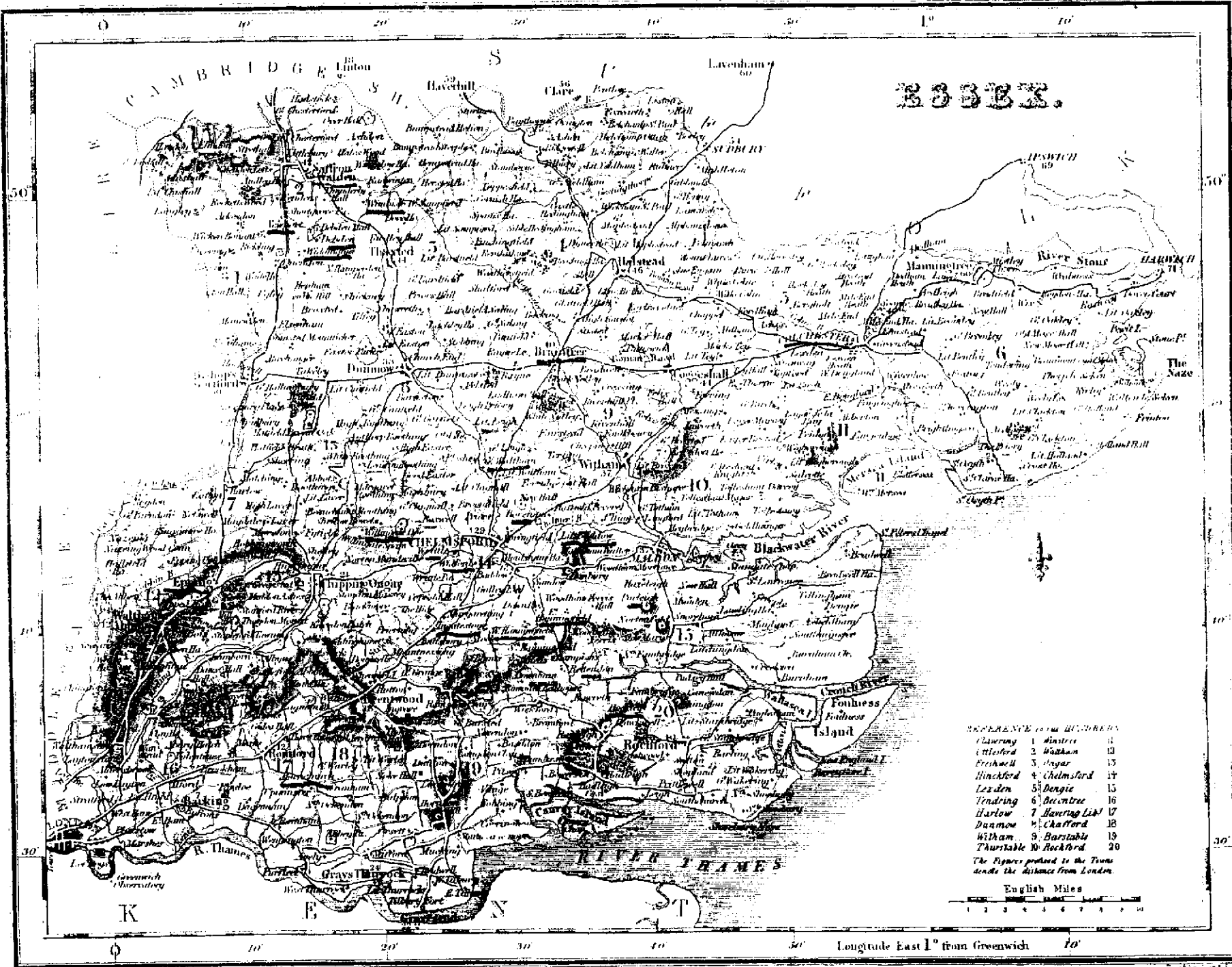

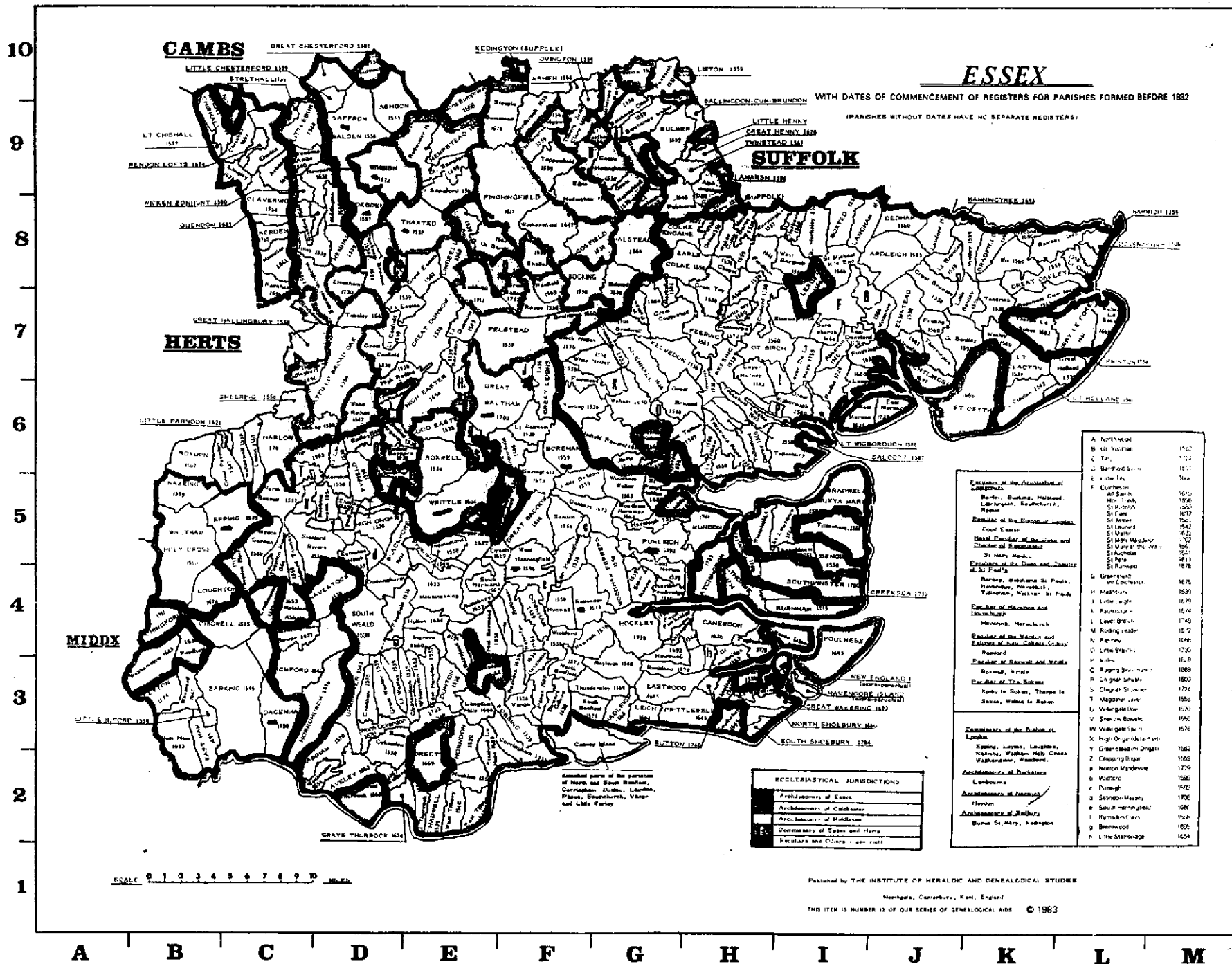

**CAMBS**

**ESSEX**

**SUFFOLK**

**HERTS**

**MIDDY**

WITH DATES OF COMMENCEMENT OF REGISTERS FOR PARISHES FORMED BEFORE 1832

PARISHES WITHOUT DATES HAVE NO SEPARATE REGISTERS

**ECCLESIASTICAL JURISDICTIONS**

Archdeaconry of Essex
Archdeaconry of Colchester
Archdeaconry of Malden
Commissary of Essex and Hereford
Parishes and Churches - see right

- Parishes of the Archdeaconry of Colchester**
- Barkis, Bunting, Ingham, Lambergh, Southchurch, Widdow
- Parishes of the Bishopric of London**
- St. Dunstons
  - St. Martin
  - St. Mary
  - St. Mary Magdalen
  - St. Mary St. Andrew
  - St. Nicholas
  - St. Peter
  - St. Rudean
- Parishes of the Bishopric of Exeter**
- St. Mary Magdalen
  - St. Peter
  - St. Rudean
- Parishes of the Bishopric of Hereford**
- St. Mary Magdalen
  - St. Peter
  - St. Rudean
- Parishes of the Bishopric of Worcester**
- St. Mary Magdalen
  - St. Peter
  - St. Rudean
- Parishes of the Bishopric of Bath**
- St. Mary Magdalen
  - St. Peter
  - St. Rudean

A Northwick	1562
B St. Andrew	1524
C St. Peter	1571
D St. Andrew	1564
E St. Peter	1564
F St. Andrew	1564
G St. Andrew	1564
H St. Andrew	1564
I St. Andrew	1564
J St. Andrew	1564
K St. Andrew	1564
L St. Andrew	1564
M St. Andrew	1564

SCALE 0 1 2 3 4 5 6 7 8 9 10 MILES

Published by THE INSTITUTE OF HERALDIC AND GENEALOGICAL STUDIES  
 Harpenden, Cambridgeshire, Eng., England  
 THIS ITEM IS NUMBER 12 OF OUR SERIES OF GENEALOGICAL AIDS © 1983



# ESSEX

Scale : 1 inch = 4 miles

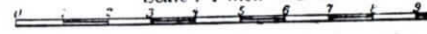

## EXPLANATION

- Railways and Stations
- Ma.n Roads
- Other Roads
- Canals
- Parks and Seats

Parliamentary Divisions are shown in various colour and named in Red.

Parliamentary Boroughs are coloured purple.

Divided in Mile Square.

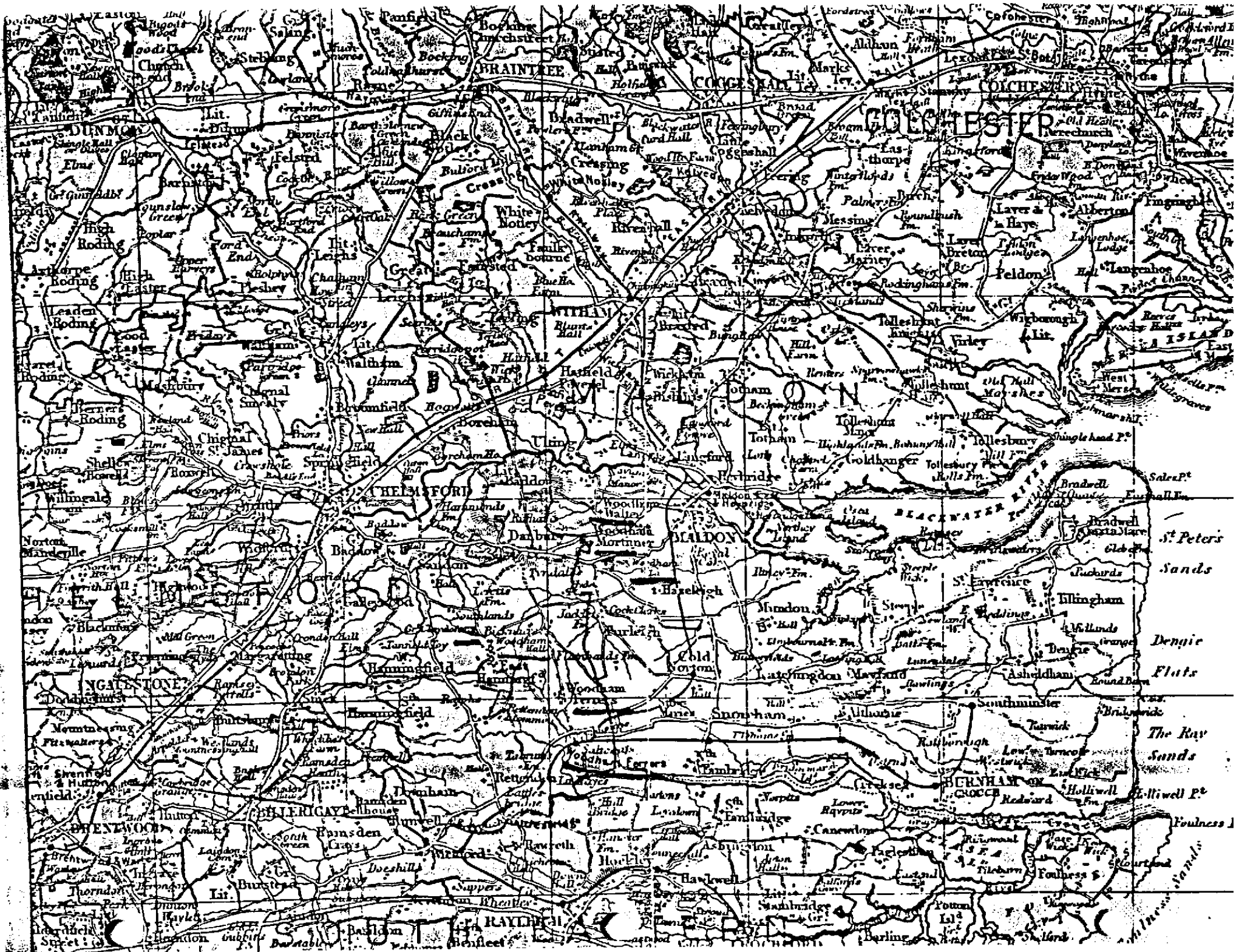



William		1759 ca	Deptford, Kent			
William		1760 ca	London			
William		1762	Gt. Waltham, Essex	John Sr.	Martha Rolfe	
William	Senior	1762 ca	Sowbridgeworth, Hertford			37
William	Senior	1765	Loughton, Essex	Anthony Sr.	Mary	(T)49
William		1777	Easthorpe, Essex	Thomas Jr.	Sarah May	(J)46
William		1780	Gt. Waltham, Essex	John Jr.	Hannah	62
William	Junior	1783	Sowbridgeworth, Hertford	William Sr.	Eliza	
William		1785 ca	Clewer, Berkshire			
William	Junior	1786	Loughton, Essex	William Sr.	Elizabeth	(A)65
William		1788 ca	London			
William		1789 ca	W. Hanningfield, Essex			
William		1789 ca	Ockley, Surry			
William		1791	Deptford, Kent	Edward Sr.	Sarah	59
William		1798	Cold Norton, Essex	Robert Sr.	Sarah	(A)60
William		1800 ca	Hampshire			
William	Arthur	1868	London	William John	Elizabeth	(J)50
William	Edward Henry	1832	Deptford, Kent	Henry	Susan	(?)05
William	John	1820 ca	London			
William	John	1850	London	James	Jane	(W)25
William	Mathew	1826	Deptford, Kent	John	Sophia	
Winifred	_____	1599 ?	Chadwell, Essex			
Winifred		1754 ca	Bobbingworth, Essex			
Zachariah		1573	Cold Norton, Essex	Thomas		44

Purleigh  
Cold Norton

Will of Thomas 1579  
(prob. 1582)

John?

TURNISH/TURNACH

CA 1545

5 Oct 1559

Cold Norton

CA 1522

(m =, Th ...)

12 ... 1549

1 m Thomas

CA 1540<sup>39</sup>  
(Cold Norton  
Purleigh)

1592  
Purleigh

(1) Andrea  
155-  
(2) Anna Rende  
15 Dec 1572

2 m William

CA 1545  
(Cold Norton)

(1)  
(2) Agnes Colteman  
25 May 1578

3 - (John?)

CA 1532

Thomas Purleigh  
12 Sept 1549

HUSBAND'S NAME

ABACUCK

TURNAGE/TURNEDGE / TURNYDGE

Date

When Born. (ch. 3 June, 1564) Where Chestnut, Hertford England Compiler \_\_\_\_\_  
 When Died \_\_\_\_\_ Where \_\_\_\_\_ Address \_\_\_\_\_  
 When Buried \_\_\_\_\_ Where \_\_\_\_\_ City \_\_\_\_\_ State \_\_\_\_\_  
 When Married 12 September, 1588 Where Chigwell, Essex, England This information obtained from  
 Other Wives Number 1,2, etc. \_\_\_\_\_  
 His Father ANDREW TURNAGE His Mother's Maiden Name CHRISTIAN CONSTANCE Chestnut Parish Register  
 His Grandfather John Sr. His Grandmother \_\_\_\_\_ Chigwell Parish Register,  
Essex Co., England

WIFE'S MAIDEN NAME

MARGARET

THOMSON ( Tomson )

When Born ca 1571 Where Chigwell, Essex, England  
 When Died \_\_\_\_\_ Where \_\_\_\_\_  
 When Buried \_\_\_\_\_ Where \_\_\_\_\_  
 Other Husbands Number 1,2, etc. \_\_\_\_\_  
 Her Father \_\_\_\_\_ Her Mother's Maiden Name \_\_\_\_\_  
 Her Grandfather \_\_\_\_\_ Her Grandmother \_\_\_\_\_

Male or Female	CHILDREN (In order of birth)	WHEN BORN			WHERE BORN		State or Country	WHEN DIED			MARRIED
		Day	Month	Year	City	County		Day	Month	Year	
	1										Who _____ When _____
	2										Who _____ When _____
	3										Who _____ When _____
	4										Who _____ When _____
	5										Who _____ When _____
	6										Who _____ When _____
	7										Who _____ When _____
	8										Who _____ When _____
	9										Who _____ When _____
	10										Who _____ When _____
	11										Who _____ When _____
	12										Who _____ When _____
	13										Who _____ When _____
	14										Who _____ When _____

HUSBAND'S NAME ABACUCK ( Abbacock ) TURNAGE ( Turnydge ) 10 JUN 17 Date \_\_\_\_\_  
 When Born ca 1601 Where Essex, England Compiler \_\_\_\_\_  
 When Died \_\_\_\_\_ Where \_\_\_\_\_ Address \_\_\_\_\_  
 When Buried \_\_\_\_\_ Where \_\_\_\_\_ City \_\_\_\_\_ State \_\_\_\_\_  
 When Married 9 January, 1622 Where Chigwell, Essex, England This information obtained from  
 Other Wives Number 1,2, etc. \_\_\_\_\_  
 His Father \_\_\_\_\_ His Mother's Maiden Name Chigwell Parish Register  
 His Grandfather \_\_\_\_\_ His Grandmother \_\_\_\_\_ Essex, England

WIFE'S MAIDEN NAME Ellen ("ALLYNE") CERTONE  
 When Born ca 1605 Where Chigwell, Essex, England  
 When Died \_\_\_\_\_ Where \_\_\_\_\_  
 When Buried \_\_\_\_\_ Where \_\_\_\_\_  
 Other Husbands Number 1,2, etc. \_\_\_\_\_  
 Her Father \_\_\_\_\_ Her Mother's Maiden Name \_\_\_\_\_  
 Her Grandfather \_\_\_\_\_ Her Grandmother \_\_\_\_\_

Male or Female	CHILDREN (In order of birth)	WHEN BORN			WHERE BORN			State or Country	WHEN DIED			MARRIED
		Day	Month	Year	City	County	Day		Month	Year	Who	
	1										Who	When
	2										Who	When
	3										Who	When
	4										Who	When
	5										Who	When
	6										Who	When
	7										Who	When
	8										Who	When
	9										Who	When
	10										Who	When
	11										Who	When
	12										Who	When
	13										Who	When
	14										Who	When

HUSBAND'S NAME ALEXANDER TURNAGE Date \_\_\_\_\_  
 When Born 2 July 1780 ~~180~~ Where EASTHOPE, ESSEX Compiler \_\_\_\_\_  
 When Died \_\_\_\_\_ Where \_\_\_\_\_ Address \_\_\_\_\_  
 When Buried \_\_\_\_\_ Where \_\_\_\_\_ City \_\_\_\_\_ State \_\_\_\_\_  
 When Married \_\_\_\_\_ Where \_\_\_\_\_ This information obtained from \_\_\_\_\_  
 Other Wives \_\_\_\_\_  
 His Father THOMAS Jr. His Mother's Maiden Name SARAH MAY EASTHOPE PARISH REGISTER  
THOMAS Sr. His Grandmother MAY Thames Ditton Parish Register,  
Surry,  
WESTON GREEN, INDEPENDENT

WIFE'S MAIDEN NAME JANE ROOTHSAY  
 When Born ca 1800 Where MERSEA Island, Essex 1818 MERSEA Island, ESSEX  
 When Died \_\_\_\_\_ Where \_\_\_\_\_  
 When Buried \_\_\_\_\_ Where \_\_\_\_\_ 1825 Thames Ditton, Surry  
 Other Husbands \_\_\_\_\_  
 Number 1,2, etc. \_\_\_\_\_  
 Her Father \_\_\_\_\_ Her Mother's Maiden Name \_\_\_\_\_  
 Her Grandfather \_\_\_\_\_ Her Grandmother \_\_\_\_\_

Male or Female	CHILDREN (In order of birth)	WHEN BORN			WHERE BORN		State or Country	WHEN DIED			MARRIED
		Day	Month	Year	City	County		Day	Month	Year	
F	1 JANE	12	July	1818	MERSEA Island	ESSEX					Who _____ When _____
M	2 MOSES	17	July	1818	"	"					Who _____ When _____
F	3 SARAH MAY			1820	"	"					Who _____ When _____
	4										Who _____ When _____
	5										Who _____ When _____
	6										Who _____ When _____
	7										Who _____ When _____
	8										Who _____ When _____
	9										Who _____ When _____
	10										Who _____ When _____
	11										Who _____ When _____
	12										Who _____ When _____
	13										Who _____ When _____
	14										Who _____ When _____

will of father John Sr. 1018

John Sr.

Alice TURNAGE

Nov 1577

Chigwell

FOX

15

("children" - names not given in John Sr.'s will)

- Fox 16

- Fox 16

John Sr.

Andrew (TURNERUS)

ca 1539

15

Chigwell, Essex

married at Enfield, Middlesex (not date given 15 June 1558)(1) MARGARET HENWORTH

ca 1541

Enfield, Middlesex

(1) F. Ann 23 Aug. 1562 Cheshunt, Middlesex

(2) M. HANCOCK TURNAGE 3 June 1564 " "

MARGARET  
12 SeptTHOMSON  
1588





HUSBAND'S NAME Andrew (ST. Andrew) Date \_\_\_\_\_  
 When Born CA 1694 Where \_\_\_\_\_ Compiler ROBERT EARL WOODHAM  
 When Died \_\_\_\_\_ Where \_\_\_\_\_ Address \_\_\_\_\_  
 When Buried \_\_\_\_\_ Where \_\_\_\_\_ City \_\_\_\_\_ State \_\_\_\_\_  
 When Married \_\_\_\_\_ Where \_\_\_\_\_  
 Other Wives Number 1,2, etc. \_\_\_\_\_  
 His Father \_\_\_\_\_ His Mother's Maiden Name \_\_\_\_\_  
 His Grandfather \_\_\_\_\_ His Grandmother \_\_\_\_\_

This information obtained from \_\_\_\_\_

WIFE'S MAIDEN NAME LEITIA  
 When Born CA 1700 Where \_\_\_\_\_  
 When Died \_\_\_\_\_ Where \_\_\_\_\_  
 When Buried \_\_\_\_\_ Where \_\_\_\_\_  
 Other Husbands Number 1,2, etc. \_\_\_\_\_  
 Her Father \_\_\_\_\_ Her Mother's Maiden Name \_\_\_\_\_  
 Her Grandfather \_\_\_\_\_ Her Grandmother \_\_\_\_\_

Male or Female	CHILDREN (In order of birth)	WHEN BORN			WHERE BORN		State or Country	WHEN DIED			MARRIED
		Day	Month	Year	City	County		Day	Month	Year	
F	1 Elizabeth			1718	London						Who _____ When _____
	2										Who _____ When _____
	3										Who _____ When _____
	4										Who _____ When _____
	5										Who _____ When _____
	6										Who _____ When _____
	7										Who _____ When _____
	8										Who _____ When _____
	9										Who _____ When _____
	10										Who _____ When _____
	11										Who _____ When _____
	12										Who _____ When _____
	13										Who _____ When _____
	14										Who _____ When _____

William Pinchon (<sup>Pynchon</sup> Pynson, Pinson)  
154 16-- married  
Essex 26 Sept. 1568  
Stapleford Tenny  
Essex

John son Glyn  
Thomas Joan

CATHERINE ~~TURNAGE~~  
(TURNACH)  
CA 1551 16--  
[AFT 1627]

1627 Springfield, Essex

will of Sir Edward Pinchon  
1627

will of father, Wm. 1619

will of brother, John 1628

William Clemence Collin

CATHERINE Turnidge

Richard CASSE

married

1619

Broomfield,  
Essex

17 Oct. 1591

Rotwell

158

Broomfield(?)

"Children" (names not given in brother's will)

HUSBAND'S NAME EDWARD CHAPPMAN Date \_\_\_\_\_  
 When Born ca 1667 Where Stock, Essex, England Compiler \_\_\_\_\_  
 When Died \_\_\_\_\_ Where \_\_\_\_\_ Address \_\_\_\_\_  
 When Buried \_\_\_\_\_ Where \_\_\_\_\_ City \_\_\_\_\_ State \_\_\_\_\_  
 When Married 7 November, 1688 Where Stock, Essex, England This information obtained from  
 Other Wives \_\_\_\_\_  
 Number 1,2, etc. \_\_\_\_\_  
 His Father \_\_\_\_\_ His Mother's Maiden Name Stock Parish Register  
 His Grandfather \_\_\_\_\_ His Grandmother \_\_\_\_\_

WIFE'S MAIDEN NAME CATHERINE TURNAGE / TURNEDGE  
 When Born ca 1671 Where Stock, Essex, England  
 When Died \_\_\_\_\_ Where \_\_\_\_\_  
 When Buried \_\_\_\_\_ Where \_\_\_\_\_  
 Other Husbands \_\_\_\_\_  
 Number 1,2, etc. \_\_\_\_\_  
 Her Father \_\_\_\_\_ Her Mother's Maiden Name \_\_\_\_\_  
 Her Grandfather \_\_\_\_\_ Her Grandmother \_\_\_\_\_

Male or Female	CHILDREN (In order of birth)	WHEN BORN			WHERE BORN			State or Country	WHEN DIED			MARRIED
		Day	Month	Year	City	County	Day		Month	Year		
	1										Who _____ When _____	
	2										Who _____ When _____	
	3										Who _____ When _____	
	4										Who _____ When _____	
	5										Who _____ When _____	
	6										Who _____ When _____	
	7										Who _____ When _____	
	8										Who _____ When _____	
	9										Who _____ When _____	
	10										Who _____ When _____	
	11										Who _____ When _____	
	12										Who _____ When _____	
	13										Who _____ When _____	
	14										Who _____ When _____	

HUSBAND'S NAME CHARLES William GEORGE TURNAGE Date \_\_\_\_\_  
 When Born 1865-1875 Where ESSEX County, England Compiler \_\_\_\_\_  
 When Died \_\_\_\_\_ Where \_\_\_\_\_ Address \_\_\_\_\_  
 When Buried \_\_\_\_\_ Where \_\_\_\_\_ City \_\_\_\_\_ State \_\_\_\_\_  
 When Married \_\_\_\_\_ Where \_\_\_\_\_ This information obtained from  
 Other Wives Number 1,2, etc. \_\_\_\_\_  
 His Father \_\_\_\_\_ His Mother's Maiden Name \_\_\_\_\_  
 His Grandfather \_\_\_\_\_ His Grandmother \_\_\_\_\_

WIFE'S MAIDEN NAME \_\_\_\_\_  
 When Born \_\_\_\_\_ Where \_\_\_\_\_  
 When Died \_\_\_\_\_ Where \_\_\_\_\_  
 When Buried \_\_\_\_\_ Where \_\_\_\_\_  
 Other Husbands Number 1,2, etc. \_\_\_\_\_  
 Her Father \_\_\_\_\_ Her Mother's Maiden Name \_\_\_\_\_  
 Her Grandfather \_\_\_\_\_ Her Grandmother \_\_\_\_\_

Male or Female	CHILDREN (In order of birth)	WHEN BORN			WHERE BORN			WHEN DIED			MARRIED
		Day	Month	Year	City	County	State or Country	Day	Month	Year	
M	1 Charles William <sup>HENRY</sup> TURNAGE	7	Oct.	1915	S.W. WEST HADLEY	ESSEX	England				Who _____ When _____
M	2 ALFRED						"				Who _____ When _____
M	3 Percy						"				Who _____ When _____
M	4 FRED						"				Who _____ When _____
F	5 ETHEL			19			"		1996		Who _____ When _____
	6										Who _____ When _____
	7										Who _____ When _____
	8										Who _____ When _____
	9										Who _____ When _____
	10										Who _____ When _____
	11										Who _____ When _____
	12										Who _____ When _____
	13										Who _____ When _____
	14										Who _____ When _____

HUSBAND'S NAME Charles William Henry Turnidge Date \_\_\_\_\_  
 When Born 7 Oct 1915 Where SOUTHWEST HACKLEY, England Compiler \_\_\_\_\_  
 When Died \_\_\_\_\_ Where \_\_\_\_\_ Address \_\_\_\_\_  
 When Buried \_\_\_\_\_ Where \_\_\_\_\_ City \_\_\_\_\_ State \_\_\_\_\_  
 When Married \_\_\_\_\_ Where \_\_\_\_\_ This information obtained from \_\_\_\_\_  
 Other Wives \_\_\_\_\_  
 Number 1,2, etc. \_\_\_\_\_  
 His Father Charles William George Turnidge His Mother's Maiden Name \_\_\_\_\_  
 His Grandfather \_\_\_\_\_ His Grandmother JASON TURNIDGE 1997

WIFE'S MAIDEN NAME \_\_\_\_\_  
 When Born \_\_\_\_\_ Where \_\_\_\_\_  
 When Died \_\_\_\_\_ Where \_\_\_\_\_  
 When Buried \_\_\_\_\_ Where \_\_\_\_\_  
 Other Husbands \_\_\_\_\_  
 Number 1,2, etc. \_\_\_\_\_  
 Her Father \_\_\_\_\_ Her Mother's Maiden Name \_\_\_\_\_  
 Her Grandfather \_\_\_\_\_ Her Grandmother \_\_\_\_\_

Male or Female	CHILDREN (In order of birth)	WHEN BORN			WHERE BORN		State or Country	WHEN DIED			MARRIED
		Day	Month	Year	City	County		Day	Month	Year	
M	1 PETER Charles Turnidge	13	July	1942			England				Who _____ When _____
	2										Who _____ When _____
	3										Who _____ When _____
	4										Who _____ When _____
	5										Who _____ When _____
	6										Who _____ When _____
	7										Who _____ When _____
	8										Who _____ When _____
	9										Who _____ When _____
	10										Who _____ When _____
	11										Who _____ When _____
	12										Who _____ When _____
	13										Who _____ When _____
	14										Who _____ When _____

USBAND'S NAME CHRISTOPHER TURNICH Date \_\_\_\_\_  
 When Born ca 1570 Where Purleigh Essex, England Compiler \_\_\_\_\_  
 When Died ca November 1625 Where Purleigh Essex Address \_\_\_\_\_  
 When Buried \_\_\_\_\_ Where \_\_\_\_\_ City \_\_\_\_\_ State \_\_\_\_\_  
 When Married \_\_\_\_\_ Where \_\_\_\_\_ This information obtained from \_\_\_\_\_  
 Other Wives Number 1,2, etc. \_\_\_\_\_  
 His Father William His Mother's Maiden Name \_\_\_\_\_ Essex County Wills at Chelmsford,  
 His Grandfather John? His Grandmother \_\_\_\_\_ will, 1625  
Sessions Court Records, 1607-8

WIFE'S MAIDEN NAME \_\_\_\_\_  
 When Born \_\_\_\_\_ Where \_\_\_\_\_  
 When Died \_\_\_\_\_ Where \_\_\_\_\_  
 When Buried \_\_\_\_\_ Where \_\_\_\_\_  
 Other Husbands Number 1,2, etc. 1607 Purleigh, Essex, (Tippler)  
 Her Father \_\_\_\_\_ Her Mother's Maiden Name \_\_\_\_\_  
 Her Grandfather \_\_\_\_\_ Her Grandmother 1625 Purleigh (will)

Male or Female	CHILDREN (In order of birth)	WHEN BORN			WHERE BORN		State or Country	WHEN DIED			MARRIED
		Day	Month	Year	City	County		Day	Month	Year	
M	1 William	ca		1570	Purleigh					Who <u>Mary Ann</u>	
M	2 Thomas SR (I)	ca		1598	"					Who <u>Elizabeth WERHOPP</u>	
F	3			159/160	"					When <u>17 July 1620</u>	
	4									Who <u>John FARROWS</u>	
	5									When <u>162</u>	
	6									Who _____	
	7									When _____	
	8									Who _____	
	9									When _____	
	10									Who _____	
	11									When _____	
	12									Who _____	
	13									When _____	
	14									Who _____	

1607 Purleigh, Essex. Christopher applied for a license as a tippler  
[pub]  
(an-alehouse/keeper-or dispenser of alcoholic spirits). SURETIES  
WERE Rice Clapton and John Mendiner, both gentlemen of Purleigh.



**HUSBAND'S NAME** CHRISTOPHER TURNIDGE Date \_\_\_\_\_

When Born CA 1665 Where Essex, England Compiler \_\_\_\_\_

When Died \_\_\_\_\_ Where \_\_\_\_\_ Address \_\_\_\_\_

When Buried \_\_\_\_\_ Where \_\_\_\_\_ City \_\_\_\_\_ State \_\_\_\_\_

When Married 168 Where \_\_\_\_\_ This information obtained from \_\_\_\_\_

Other Wives Number 1,2, etc. \_\_\_\_\_

His Father \_\_\_\_\_ His Mother's Maiden Name Woodham Mortimer Parish Register, Essex Co.

His Grandfather \_\_\_\_\_ His Grandmother \_\_\_\_\_

**WIFE'S MAIDEN NAME** MARY

When Born CA 1668 Where \_\_\_\_\_

When Died \_\_\_\_\_ Where \_\_\_\_\_

When Buried \_\_\_\_\_ Where \_\_\_\_\_

Other Husbands Number 1,2, etc. \_\_\_\_\_

Her Father \_\_\_\_\_ Her Mother's Maiden Name \_\_\_\_\_

Her Grandfather \_\_\_\_\_ Her Grandmother \_\_\_\_\_

Male or Female	CHILDREN (In order of birth)	WHEN BORN			WHERE BORN			WHEN DIED	MARRIED			
		Day	Month	Year	City	County	State or Country			Day	Month	Year
F	1 ALICE TURNIDGE	5	Apr.	1690	Woodham Mortimer	Essex	England		Who		When	
F	2 GRATIANA (GRACE) TURNIDGE	20	Mar.	1691	"	"	"		Who	Richard	When	RUST 1707
F	3 Sarah			1686	HAZELBROUGH	"	"		Who	Robert	When	GARNETT 1705
	4								Who		When	
	5								Who		When	
	6								Who		When	
	7								Who		When	
	8								Who		When	
	9								Who		When	
	10								Who		When	
	11								Who		When	
	12								Who		When	
	13								Who		When	
	14								Who		When	

HUSBAND'S NAME GEORGE MARTIN Date \_\_\_\_\_  
 When Born \_\_\_\_\_ Where \_\_\_\_\_ Compiler \_\_\_\_\_  
 When Died \_\_\_\_\_ Where \_\_\_\_\_ Address \_\_\_\_\_  
 When Buried \_\_\_\_\_ Where \_\_\_\_\_ City \_\_\_\_\_ State \_\_\_\_\_  
 When Married 17 November, 1659 Where Mountnessing, Essex, England This information obtained from  
 Other Wives \_\_\_\_\_  
 Number 1,2, etc. \_\_\_\_\_  
 His Father \_\_\_\_\_ His Mother's Maiden Name Mountnessing Parish Register  
 His Grandfather \_\_\_\_\_ His Grandmother will of father 1678

WIFE'S MAIDEN NAME CLEMENCE TURNAGE  
 When Born ca 16 42 Where Essex, England  
 When Died \_\_\_\_\_ Where \_\_\_\_\_  
 When Buried \_\_\_\_\_ Where \_\_\_\_\_  
 Other Husbands \_\_\_\_\_  
 Number 1,2, etc. \_\_\_\_\_  
 Her Father Edmond Her Mother's Maiden Name \_\_\_\_\_  
 Her Grandfather William Her Grandmother Clemence Collins

Male or Female	CHILDREN (In order of birth)	WHEN BORN			WHERE BORN		State or Country	WHEN DIED			MARRIED
		Day	Month	Year	City	County		Day	Month	Year	
F	1 MARY MARTIN			166							Who _____ When _____
M	2										Who _____ When _____
M	3										Who _____ When _____
F	4										Who _____ When _____
F	5										Who _____ When _____
	6										Who _____ When _____
	7										Who _____ When _____
	8										Who _____ When _____
	9										Who _____ When _____
	10										Who _____ When _____
	11										Who _____ When _____
	12										Who _____ When _____
	13										Who _____ When _____
	14										Who _____ When _____



HUSBAND'S NAME Edmond Yaxley Turnidge Date \_\_\_\_\_  
 When Born 20 MAR 1799 Where Leigh on SEA ESSEX Compiler ROBERT EARL WOODHAM  
 When Died 8 MAR 1868 Where Leigh on SEA ESSEX Address \_\_\_\_\_  
 When Buried 9 MAR Where \_\_\_\_\_ City \_\_\_\_\_ State \_\_\_\_\_  
 When Married \_\_\_\_\_ Where \_\_\_\_\_  
 Other Wives Number 1,2, etc. \_\_\_\_\_  
 His Father JOSHUA His Mother's Maiden Name ANN YAXLEY  
 His Grandfather \_\_\_\_\_ His Grandmother \_\_\_\_\_

This information obtained from \_\_\_\_\_

WIFE'S MAIDEN NAME SARAH BOWDELL Risby  
 When Born 31 July 1791 Where Leigh on SEA ESSEX  
 When Died \_\_\_\_\_ Where \_\_\_\_\_  
 When Buried \_\_\_\_\_ Where \_\_\_\_\_  
 Other Husbands Number 1,2, etc. \_\_\_\_\_  
 Her Father \_\_\_\_\_ Her Mother's Maiden Name \_\_\_\_\_  
 Her Grandfather \_\_\_\_\_ Her Grandmother \_\_\_\_\_

Male or Female	CHILDREN (In order of birth)	WHEN BORN			WHERE BORN		State or Country	WHEN DIED			MARRIED
		Day	Month	Year	City	County		Day	Month	Year	
F	1 FRANCES				Leigh on SEA	ESSEX				1911	Who _____ When _____
F	2 ANN	6	July	1828	"	"					Who _____ When _____ DAVIS
M	3 ROBERT	7	MAR	1818	"	"				1877	Who _____ When _____ ELIZABETH Churchyard
	4										Who _____ When _____
	5										Who _____ When _____
	6										Who _____ When _____
	7										Who _____ When _____
	8										Who _____ When _____
	9										Who _____ When _____
	10										Who _____ When _____
	11										Who _____ When _____
	12										Who _____ When _____
	13										Who _____ When _____
	14										Who _____ When _____

(SHEET 1 OF 3)

HUSBAND'S NAME EDWARD TURNAGE (TURNIDGE) "Junior" Date \_\_\_\_\_

When Born 1630 Where Roxwell Essex, England Compiler \_\_\_\_\_

When Died \_\_\_\_\_ Where Roxwell Address \_\_\_\_\_

When Buried CA Where \_\_\_\_\_ City \_\_\_\_\_ State \_\_\_\_\_

When Married 11 October, 1662 Where ST BENET, PAUL'S WHARF, London England This information obtained from

Other Wives Number 1,2, etc. \_\_\_\_\_ Wapping Parish Register

His Father Edmond His Mother's Maiden Name \_\_\_\_\_ Roxwell Parish Register

His Grandfather William Sr His Grandmother Clemence Collins St. Michael's, Roxwell

WIFE'S MAIDEN NAME JULIANA HOCKETT

When Born 1632 Where Wapping, Middlesex England WILL OF SON HENRY, 1717

When Died 19 November, 1690 Where Roxwell, Essex County, England WILL OF FATHER, 1678

When Buried \_\_\_\_\_ Where St. Michael's Church, Roxwell ST. BENET, PAUL'S WHARF PARISH REGISTER

Other Husbands Number 1,2, etc. \_\_\_\_\_ London, England

Her Father \_\_\_\_\_ Her Mother's Maiden Name 1719

Her Grandfather \_\_\_\_\_ Her Grandmother \_\_\_\_\_

Male or Female	CHILDREN (In order of birth)	WHEN BORN			WHERE BORN			State or Country	WHEN DIED			MARRIED
		Day	Month	Year	City	County	Day		Month	Year	Who	
M	1 WILLIAM TURNIDGE <sup>SENIOR</sup>	7	May	1665	Roxwell	Essex	England				Who _____ When _____	
M	2 JOHN TURNIDGE <sup>SENIOR</sup>	31	Mar.	1667	"	"	"				Who <u>ELIZABETH STOKES</u> When <u>CA 1685</u>	
M	3 HENRY TURNIDGE	20	May	1671	"	"	"	<u>23 Apr 1719</u>			Who <u>HESTER</u> When _____	
F	4 MARY TURNAGE	<u>25 Feb</u>		<u>1672</u>	"	"	"	<u>20 Oct. 1693</u>			Who <u>nm; died young; buried</u> When <u>St. Michael's</u>	
F	5 SARAH TURNIDGE	<u>07</u>		<u>1668</u>	"	"	"	<u>21 Sept 1667</u>			Who <u>died child; buried</u> When <u>St. Michael's</u>	
M	6 <u>Thomas</u>			<u>166</u>							Who _____ When _____	
M	7 <u>Edmond</u>	<u>07</u>		<u>1663</u>				<u>31 Jan 1718</u>			Who <u>MARY BURWELL</u> When <u>30 June 1687</u>	
	8										Who _____ When _____	
	9										Who _____ When _____	
	10										Who _____ When _____	
	11										Who _____ When _____	
	12										Who _____ When _____	
	13										Who _____ When _____	
	14										Who _____ When _____	

MARRIAGE RECORD IN LONDON LISTS EDWARDS AGE IN 1662 AS "ABOUT 32", AND THAT  
OF JULIANA AS "ABOUT 30".

HUSBAND'S NAME EDWARD TURNAGE Date \_\_\_\_\_  
 When Born 1690 Where Essex, England Compiler \_\_\_\_\_  
 When Died \_\_\_\_\_ Where \_\_\_\_\_ Address \_\_\_\_\_  
 When Buried \_\_\_\_\_ Where \_\_\_\_\_ City \_\_\_\_\_ State \_\_\_\_\_  
 When Married 10 November, 1691 Where Shellow Bowells, Essex, England This information obtained from  
 Other Wives Number 1,2, etc. \_\_\_\_\_  
 His Father \_\_\_\_\_ His Mother's Maiden Name Shellow Bowells Parish Reg.  
 His Grandfather \_\_\_\_\_ His Grandmother \_\_\_\_\_ Essex, England

WIFE'S MAIDEN NAME SARAH ( Day ) \_\_\_\_\_  
 When Born ca 1650 Where Roxwell, Essex, County, England  
 When Died 14 November, 1695 Where Roxwell, Essex County, England  
 When Buried \_\_\_\_\_ Where St. Michael's Church, Roxwell  
 Other Husbands Number 1,2, etc. (1) Ambrose DAY (Bay?)  
 Her Father \_\_\_\_\_ Her Mother's Maiden Name \_\_\_\_\_  
 Her Grandfather \_\_\_\_\_ Her Grandmother \_\_\_\_\_

Male or Female	CHILDREN (In order of birth)	WHEN BORN			WHERE BORN		State or Country	WHEN DIED			MARRIED	
		Day	Month	Year	City	County		Day	Month	Year		Who
	1										Who	When
	2										Who	When
	3										Who	When
	4										Who	When
	5										Who	When
	6										Who	When
	7										Who	When
	8										Who	When
	9										Who	When
	10										Who	When
	11										Who	When
	12										Who	When
	13										Who	When
	14										Who	When

**HUSBAND'S NAME** EDWARD TURNAGE **Date** \_\_\_\_\_

When Born 1640 **Where** Essex, England **Compiler** \_\_\_\_\_

When Died 9 April, 1719 **Where** Essex, England **Address** \_\_\_\_\_

When Buried \_\_\_\_\_ **Where** St. Michael's, Roxwell, Essex **City** \_\_\_\_\_ **State** \_\_\_\_\_

When Married 13 February, 1698 **Where** Shellow Bowells, Essex, England **This information obtained from** \_\_\_\_\_

Other Wives Number 1,2, etc. \_\_\_\_\_

**His Father** \_\_\_\_\_ **His Mother's Maiden Name** Shellow Bowells Parish Reg. Essex, England

**His Grandfather** \_\_\_\_\_ **His Grandmother** \_\_\_\_\_

**WIFE'S MAIDEN NAME** SARAH OVERILL

When Born 16 **Where** Essex, England

When Died 24 April, 1708 **Where** Essex, England

When Buried \_\_\_\_\_ **Where** St. Michael's, Roxwell, Essex

Other Husbands Number 1,2, etc. \_\_\_\_\_

**Her Father** \_\_\_\_\_ **Her Mother's Maiden Name** \_\_\_\_\_

**Her Grandfather** \_\_\_\_\_ **Her Grandmother** \_\_\_\_\_

St. Michael's Parish Register, Roxwell, Essex, England

Male or Female	CHILDREN (In order of birth)	WHEN BORN			WHERE BORN		State or Country	WHEN DIED			MARRIED
		Day	Month	Year	City	County		Day	Month	Year	
	1 <i>NO surviving ch.</i>										Who _____ When _____
	2										Who _____ When _____
	3										Who _____ When _____
	4										Who _____ When _____
	5										Who _____ When _____
	6										Who _____ When _____
	7										Who _____ When _____
	8										Who _____ When _____
	9										Who _____ When _____
	10										Who _____ When _____
	11										Who _____ When _____
	12										Who _____ When _____
	13										Who _____ When _____
	14										Who _____ When _____



HUSBAND'S NAME EDWARD ("Edmond") TURNIDGE Senior Date \_\_\_\_\_

When Born. CA 1640 Where Essex, England Compiler \_\_\_\_\_

When Died \_\_\_\_\_ 1719 Where Roxwell, Essex County, England Address \_\_\_\_\_

When Buried \_\_\_\_\_ Where St. Michael's Church, Roxwell City \_\_\_\_\_ State \_\_\_\_\_

When Married 3 June, 1661 Where Willingale Doe, Essex, England This information obtained from \_\_\_\_\_

Other Wives Number 1,2, etc. \_\_\_\_\_

His Father Edmond His Mother's Maiden Name \_\_\_\_\_ Willingale Doe Parish Reg.  
Essex, England

His Grandfather William Sic His Grandmother \_\_\_\_\_ St. Michael's Church, Roxwell,  
Parish Register, Essex

WIFE'S MAIDEN NAME (1) JOAN NORRINGTON

When Born ca 1644 Where Roxwell, Essex County, England

When Died 12 (11) July, 1675 Where Roxwell, Essex County, England

When Buried \_\_\_\_\_ Where St. Michael's Church, Roxwell

Other Husbands Number 1,2, etc. \_\_\_\_\_

Her Father \_\_\_\_\_ Her Mother's Maiden Name \_\_\_\_\_

Her Grandfather \_\_\_\_\_ Her Grandmother \_\_\_\_\_

Male or Female	CHILDREN (In order of birth)	WHEN BORN			WHERE BORN			State or Country	WHEN DIED			MARRIED
		Day	Month	Year	City	County	Day		Month	Year	Who	
M	1 JOHN TURNIDGE	ch	17 Mar.	1661	Willingale Doe	Essex	England	1720	Who	MARY		
F	2 JOAN ( <sup>JOANNA Johanna</sup> "Jone") TURNIDGE		5 May,	1664	"	"	"		Who	Robert	FORD	
M	3 Edward JR	CA		1666				9 Apr 1719	Who	Sarah	FOUR	
	4								Who			
	5								Who			
	6								Who			
	7								Who			
	8								Who			
	9								Who			
	10								Who			
	11								Who			
	12								Who			
	13								Who			
									Who			







HUSBAND'S NAME JOHN NICHOLSON Date \_\_\_\_\_  
 When Born. ca 1590 1602 Where Essex, England Compiler \_\_\_\_\_  
 When Died \_\_\_\_\_ Where \_\_\_\_\_ Address \_\_\_\_\_  
 When Buried \_\_\_\_\_ Where \_\_\_\_\_ City \_\_\_\_\_ State \_\_\_\_\_  
 When Married 15 June, 1622 Where Fyfield, Essex, England This information obtained from  
 Other Wives Number 1,2, etc. \_\_\_\_\_  
 His Father \_\_\_\_\_ His Mother's Maiden Name \_\_\_\_\_ Fyfield Parish Register  
 His Grandfather \_\_\_\_\_ His Grandmother \_\_\_\_\_

WIFE'S MAIDEN NAME ELIZABETH TURNIDGE  
 When Born ca 6 May 1593 1605 Where Chipping Ongar Essex, England  
 When Died \_\_\_\_\_ Where \_\_\_\_\_  
 When Buried \_\_\_\_\_ Where \_\_\_\_\_  
 Other Husbands Number 1,2, etc. \_\_\_\_\_  
 Her Father Thomas (46) or Thomas SA. 66 Her Mother's Maiden Name \_\_\_\_\_  
 Her Grandfather John JA. Her Grandmother Agnes FARELIN

Male or Female	CHILDREN (In order of birth)	WHEN BORN			WHERE BORN		State or Country	WHEN DIED			MARRIED
		Day	Month	Year	City	County		Day	Month	Year	
	1										Who _____ When _____
	2										Who _____ When _____
	3										Who _____ When _____
	4										Who _____ When _____
	5										Who _____ When _____
	6										Who _____ When _____
	7										Who _____ When _____
	8										Who _____ When _____
	9										Who _____ When _____
	10										Who _____ When _____
	11										Who _____ When _____
	12										Who _____ When _____
	13										Who _____ When _____
	14										Who _____ When _____

HUSBAND'S NAME JOSEPH RAM Junior Date \_\_\_\_\_  
 When Born ca 1685 Where Essex, England Compiler \_\_\_\_\_  
 When Died \_\_\_\_\_ Where \_\_\_\_\_ Address \_\_\_\_\_  
 When Buried \_\_\_\_\_ Where \_\_\_\_\_ City \_\_\_\_\_ State \_\_\_\_\_  
 When Married 6 June, 1712 Where Shellow Bowells, Essex, England This information obtained from  
 Other Wives Number 1,2, etc. \_\_\_\_\_  
 His Father Joseph Ramm Sr. His Mother's Maiden Name \_\_\_\_\_ Shellow Bowells Parish Reg.  
 His Grandfather \_\_\_\_\_ His Grandmother \_\_\_\_\_ Will of Father, John Sr. 1715

WIFE'S MAIDEN NAME ELIZABETH TURNIDGE  
 When Born 6 December, 1686 1691 Where Shellow Bowells, Essex, England  
 When Died \_\_\_\_\_ Where \_\_\_\_\_  
 When Buried \_\_\_\_\_ Where \_\_\_\_\_  
 Other Husbands Number 1,2, etc. \_\_\_\_\_  
 Her Father JAMES John TURNAGE Sr. Her Mother's Maiden Name RUTH MARY  
 Her Grandfather GEORGE TURNAGE Sr. Her Grandmother MARY ANN Joan Northington

Male or Female	CHILDREN (In order of birth)	WHEN BORN			WHERE BORN		State or Country	WHEN DIED			MARRIED
		Day	Month	Year	City	County		Day	Month	Year	
	1										Who _____ When _____
	2										Who _____ When _____
	3										Who _____ When _____
	4										Who _____ When _____
	5										Who _____ When _____
	6										Who _____ When _____
	7										Who _____ When _____
	8										Who _____ When _____
	9										Who _____ When _____
	10										Who _____ When _____
	11										Who _____ When _____
	12										Who _____ When _____
	13										Who _____ When _____
	14										Who _____ When _____

**USBAND'S NAME** ISAAC BROWN Date \_\_\_\_\_  
 When Born ca 1842 36 Where England Compiler \_\_\_\_\_  
 When Died \_\_\_\_\_ Where \_\_\_\_\_ Address \_\_\_\_\_  
 When Buried \_\_\_\_\_ Where \_\_\_\_\_ City \_\_\_\_\_ State \_\_\_\_\_  
 When Married 23 February, 1863 Where Milton by Gravesend, Kent, England This information obtained from \_\_\_\_\_  
 Other Wives Number 1,2, etc. \_\_\_\_\_  
 His Father \_\_\_\_\_ His Mother's Maiden Name St. Peter & St. Paul Parish  
 His Grandfather \_\_\_\_\_ His Grandmother \_\_\_\_\_ Register,  
Milton by Gravesend,  
Kent County, England

**WIFE'S MAIDEN NAME** ELIZA TURNAGE  
 When Born ca 30 Sept 1838 1846 Where London England  
 When Died \_\_\_\_\_ Where \_\_\_\_\_  
 When Buried \_\_\_\_\_ Where \_\_\_\_\_  
 Other Husbands Number 1,2, etc. \_\_\_\_\_  
 Her Father Thomas Sparrow Her Mother's Maiden Name ELIZABETH  
 Her Grandfather \_\_\_\_\_ Her Grandmother \_\_\_\_\_

Male or Female	CHILDREN (In order of birth)	WHEN BORN			WHERE BORN		State or Country	WHEN DIED			MARRIED
		Day	Month	Year	City	County		Day	Month	Year	
	1										Who _____ When _____
	2										Who _____ When _____
	3										Who _____ When _____
	4										Who _____ When _____
	5										Who _____ When _____
	6										Who _____ When _____
	7										Who _____ When _____
	8										Who _____ When _____
	9										Who _____ When _____
	10										Who _____ When _____
	11										Who _____ When _____
	12										Who _____ When _____
	13										Who _____ When _____
	14										Who _____ When _____

GEORGE TYNGE

CA 1550

FATHER'S WILL 1571

BROTHER JOHN'S WILL 1593

JOHN JR

AGNES FARLIN

ELLEN JANE TYNIDGE

CA 1553

Chipping Ongar

f Anne Tynge

f W-ARIE Tynge





John Sr.

MARTHA ALLWAYS

?

GEORGE TURNAGE [TURNEAUX] SENIOR

? SARAH

---

9 Sept 1744

Great Waltham

---

ca 1747  
(London?)

George TURNEAUX JR.

19 April 1767

Westminster, Middlesex  
(London)

HUSBAND'S NAME George Churchyard Turnidge Date \_\_\_\_\_  
 When Born 1854 Where \_\_\_\_\_ Compiler ROBERT EARL WOODHAM  
 When Died \_\_\_\_\_ Where \_\_\_\_\_ Address \_\_\_\_\_  
 When Buried \_\_\_\_\_ Where \_\_\_\_\_ City \_\_\_\_\_ State \_\_\_\_\_  
 When Married \_\_\_\_\_ Where \_\_\_\_\_ This information obtained from  
 Other Wives Number 1,2, etc. \_\_\_\_\_  
 His Father Robert His Mother's Maiden Name \_\_\_\_\_  
 His Grandfather \_\_\_\_\_ His Grandmother \_\_\_\_\_

WIFE'S MAIDEN NAME \_\_\_\_\_  
 When Born \_\_\_\_\_ Where \_\_\_\_\_  
 When Died \_\_\_\_\_ Where \_\_\_\_\_  
 When Buried \_\_\_\_\_ Where \_\_\_\_\_  
 Other Husbands Number 1,2, etc. \_\_\_\_\_  
 Her Father \_\_\_\_\_ Her Mother's Maiden Name \_\_\_\_\_  
 Her Grandfather \_\_\_\_\_ Her Grandmother \_\_\_\_\_

Male or Female	CHILDREN (In order of birth)	WHEN BORN			WHERE BORN		State or Country	WHEN DIED			MARRIED
		Day	Month	Year	City	County		Day	Month	Year	
	1										Who _____ When _____
	2										Who _____ When _____
	3										Who _____ When _____
	4										Who _____ When _____
	5										Who _____ When _____
	6										Who _____ When _____
	7										Who _____ When _____
	8										Who _____ When _____
	9										Who _____ When _____
	10										Who _____ When _____
	11										Who _____ When _____
	12										Who _____ When _____
	13										Who _____ When _____
	14										Who _____ When _____

HUSBAND'S NAME Nicholas WESTWOOD Date \_\_\_\_\_  
 When Born 25 July 1548 Where Magdalen Laver, ESSEX Compiler ROBERT EARL WOODHAM  
 When Died \_\_\_\_\_ Where \_\_\_\_\_ Address \_\_\_\_\_  
 When Buried \_\_\_\_\_ Where \_\_\_\_\_ City \_\_\_\_\_ State \_\_\_\_\_  
 When Married 13 June 1591 Where Chipping Ongar, ESSEX  
 Other Wives Number 1,2, etc. (1) Helen FA GELL  
 His Father Thomas WESTWOOD His Mother's Maiden Name \_\_\_\_\_  
 His Grandfather \_\_\_\_\_ His Grandmother \_\_\_\_\_

This information obtained from  
Chipping Ongar Parish Marriages  
will of John Turnage 1571  
'will of brother John Ja. 1593

WIFE'S MAIDEN NAME GRACE  
 When Born 21 155 Where ESSEX  
 When Died \_\_\_\_\_ Where \_\_\_\_\_  
 When Buried \_\_\_\_\_ Where \_\_\_\_\_  
 Other Husbands Number 1,2, etc. \_\_\_\_\_  
 Her Father \_\_\_\_\_ Her Mother's Maiden Name \_\_\_\_\_  
 Her Grandfather \_\_\_\_\_ Her Grandmother \_\_\_\_\_

Male or Female	CHILDREN (In order of birth)	WHEN BORN			WHERE BORN		State or Country	WHEN DIED			MARRIED
		Day	Month	Year	City	County		Day	Month	Year	
	1										Who _____ When _____
	2										Who _____ When _____
	3										Who _____ When _____
	4										Who _____ When _____
	5										Who _____ When _____
	6										Who _____ When _____
	7										Who _____ When _____
	8										Who _____ When _____
	9										Who _____ When _____
	10										Who _____ When _____
	11										Who _____ When _____
	12										Who _____ When _____
	13										Who _____ When _____
	14										Who _____ When _____

Robert  
Thomas Sr.

Elizabeth  
JOHN

HENRY

Turnish

ca 1590

(Living 1623)

WRITTLE, ESSEX

Will of brother Thomas<sup>Jr.</sup> 1623

died, February, 1623

---

1623 WRITTLE(?)

1623 ?

Senior (TURNATCH, *Turnish*)  
TURNAGE TURNECH, Date \_\_\_\_\_

HUSBAND'S NAME HENRY ( Latin: Hendrie )

When Born. (ch. 9 February, 1618) Where West Hanningfield, Essex, England Compiler \_\_\_\_\_

When Died Sept 1662 Where West Hanningfield, Essex, England Address \_\_\_\_\_

When Buried \_\_\_\_\_ Where \_\_\_\_\_ City \_\_\_\_\_ State \_\_\_\_\_

When Married 12 May, 1653 Where St. Dionis Back Street, London This information obtained from \_\_\_\_\_

Other Wives Number 1,2, etc. \_\_\_\_\_

His Father WILLIAM TURNECH SR; His Mother's Maiden Name ANN East Hanningfield Parish Register

His Grandfather Christopher His Grandmother \_\_\_\_\_ St. Dionis Back Street Church Register, London, England

WIFE'S MAIDEN NAME ANNE ( Anna ) ALEXANDER Will, 1662, W. Hanningfield

When Born ca 1633 Where West Hanningfield, Essex England

When Died \_\_\_\_\_ Where MADISON

When Buried \_\_\_\_\_ Where \_\_\_\_\_ 1653 W. Madison, ESSEX

Other Husbands Number 1,2, etc. (2) William Wood m 24 Sept 1663 in London

Her Father \_\_\_\_\_ Her Mother's Maiden Name \_\_\_\_\_ 1663 Hutton, Essex (Ann)

Her Grandfather \_\_\_\_\_ Her Grandmother \_\_\_\_\_

Male or Female	CHILDREN (In order of birth)	WHEN BORN			WHERE BORN			State or Country	WHEN DIED			MARRIED
		Day	Month	Year	City	County	Day		Month	Year		
F	1 ANNE TURNAGE	17	Jan.	1656	E. Hanningfield	Essex	England				Who _____ When _____	
M	2 WILLIAM TURNIDGE	23	Aug.	1662	"	"	"	4 MAR 1663			Who <u>nm, died child</u> When _____	
M	3 JOHN TURNISH	28	May	1662	"	"	"				Who _____ When _____	
M	4 HENRY TURNISH	ca		1661	"	"	"	4 MAR 1662			Who <u>nm, died child</u> When _____	
F	5 SARAH TURNAGE			1665	"	"	"				Who _____ When _____	
F	6 ELIZABETH TURNAGE	ca		1660							Who _____ When _____	
	7										Who _____ When _____	
	8										Who _____ When _____	
	9										Who _____ When _____	
	10										Who _____ When _____	
	11										Who _____ When _____	
	12										Who _____ When _____	
	13										Who _____ When _____	

HUSBAND'S NAME HENRY TURNEDGE / TURNIDGE Date \_\_\_\_\_

When Born ca 16 32 Where Roxwell Essex, England Compiler \_\_\_\_\_

When Died \_\_\_\_\_ 1703-1716 Where WATTFE Address \_\_\_\_\_

When Buried \_\_\_\_\_ Where \_\_\_\_\_ City \_\_\_\_\_ State \_\_\_\_\_

When Married 16 32 Where St. James, Paddington, Middlesex This information obtained from

Other Wives \_\_\_\_\_  
Number 1,2, etc. \_\_\_\_\_ St. James Paddington Parish

His Father \_\_\_\_\_ His Mother's Maiden Name \_\_\_\_\_ Roxwell Parish Register

His Grandfather \_\_\_\_\_ His Grandmother \_\_\_\_\_ deed 1659 of Thom. Foster  
will, 1703, WATTFE  
probated 1717

WIFE'S MAIDEN NAME GRIZELL

When Born ca 1636 Where Roxwell, Essex, England

When Died \_\_\_\_\_ 16 Where \_\_\_\_\_ 16 " Roxwell

When Buried \_\_\_\_\_ Where \_\_\_\_\_

Other Husbands \_\_\_\_\_  
Number 1,2, etc. \_\_\_\_\_

Her Father \_\_\_\_\_ Her Mother's Maiden Name \_\_\_\_\_ 1703 WATTFE

Her Grandfather \_\_\_\_\_ Her Grandmother \_\_\_\_\_

Male or Female	CHILDREN (In order of birth)	WHEN BORN			WHERE BORN			State or Country	WHEN DIED			MARRIED
		Day	Month	Year	City	County	Day		Month	Year	Who	
F	1 MARY TURNIDGE	18	June	1654	Roxwell,	Essex	England				Who <u>Ruben</u> When <u>Christa</u> <u>157</u>	
F	2 ANNE TURNIDGE	17	Dec.	1655	"	"	"		<u>16</u>		Who _____ When _____	
M	3 THOMAS TURNIDGE	11	Aug.	1662	"	"	"				Who _____ When _____	
	4										Who _____ When _____	
F	5 Sarah	15	Jan	1660	"	"	"		<u>16</u>		Who _____ When _____	
	6										Who _____ When _____	
	7										Who _____ When _____	
	8										Who _____ When _____	
	9										Who _____ When _____	
	10										Who _____ When _____	
	11										Who _____ When _____	
	12										Who _____ When _____	
	13										Who _____ When _____	
	1										Who _____ When _____	





HUSBAND'S NAME HENRY TURNACE / TURNISH Senior Date \_\_\_\_\_

When Born: ch 18 May, 1684 Where Stepney, Middlesex, England' Compiler \_\_\_\_\_

When Died \_\_\_\_\_ Where \_\_\_\_\_ Address \_\_\_\_\_

When Buried \_\_\_\_\_ Where \_\_\_\_\_ City \_\_\_\_\_ State \_\_\_\_\_

When Married \_\_\_\_\_ Where \_\_\_\_\_ This information obtained from

Other Wives Number 1,2, etc. \_\_\_\_\_

His Father JOHN TURNAGE Sr. His Mother's Maiden Name ANNE Christ Church Parish Register, Greybriars, London

His Grandfather \_\_\_\_\_ His Grandmother \_\_\_\_\_ St. Dunstan's Parish Register, Stepney, Middlesex

WIFE'S MAIDEN NAME ANNE

When Born ca 1694 Where England

When Died \_\_\_\_\_ Where \_\_\_\_\_

When Buried \_\_\_\_\_ Where \_\_\_\_\_

Other Husbands Number 1,2, etc. \_\_\_\_\_

Her Father \_\_\_\_\_ Her Mother's Maiden Name \_\_\_\_\_

Her Grandfather \_\_\_\_\_ Her Grandmother \_\_\_\_\_

Male or Female	CHILDREN (In order of birth)	WHEN BORN			WHERE BORN			State or Country	WHEN DIED			MARRIED
		Day	Month	Year	City	County	Day		Month	Year		
M	1 HENRY TURNISH Jr	12	Oct.	1712	Greybriars, London		England				Who _____ When _____	
M	2 JOHN TURNISH	11	Dec.	1715	" "	"	"				Who <u>MARY</u> <u>HAZARD</u> When <u>4 July, 1734</u>	
F	3 ANN TURNISH	5	Jan.	1718	" "	"	"				Who _____ When _____	
A	4 ANN	5	Jan	1715							Who _____ When _____	
	5										Who _____ When _____	
	6										Who _____ When _____	
	7										Who _____ When _____	
	8										Who _____ When _____	
	9										Who _____ When _____	
	10										Who _____ When _____	
	11										Who _____ When _____	
	12										Who _____ When _____	
	13										Who _____ When _____	
	14										Who _____ When _____	

HUSBAND'S NAME HENRY TURNAGE Date \_\_\_\_\_  
 When Born ca 1790 Where Essex, England Compiler ROBERT EARL WOODHAM  
 When Died \_\_\_\_\_ Where \_\_\_\_\_ Address \_\_\_\_\_  
 When Buried \_\_\_\_\_ Where \_\_\_\_\_ City \_\_\_\_\_ State \_\_\_\_\_  
 When Married \_\_\_\_\_ Where \_\_\_\_\_ This information obtained from \_\_\_\_\_  
 Other Wives Number 1,2, etc. \_\_\_\_\_  
 His Father \_\_\_\_\_ His Mother's Maiden Name \_\_\_\_\_  
 His Grandfather \_\_\_\_\_ His Grandmother \_\_\_\_\_

WIFE'S MAIDEN NAME MARY  
 When Born ca 1793 Where Essex, England  
 When Died \_\_\_\_\_ Where \_\_\_\_\_  
 When Buried \_\_\_\_\_ Where \_\_\_\_\_  
 Other Husbands Number 1,2, etc. \_\_\_\_\_  
 Her Father \_\_\_\_\_ Her Mother's Maiden Name \_\_\_\_\_  
 Her Grandfather \_\_\_\_\_ Her Grandmother \_\_\_\_\_

Male or Female	CHILDREN (In order of birth)			WHEN BORN			WHERE BORN			WHEN DIED			MARRIED
	Day	Month	Year	City	County	State or Country	Day	Month	Year	Who	When		
F	1	LYDIA	TURNAGE	7	July	1811	Colchester,	Essex	England			Who	When
F	2	ALETHEA	TURNAGE	7	July	1811	"	"	"			Who	When
	3											Who	When
	4											Who	When
	5											Who	When
	6											Who	When
	7											Who	When
	8											Who	When
	9											Who	When
	10											Who	When
	11											Who	When
	12											Who	When
	13											Who	When
	14											Who	When

HUSBAND'S NAME HENRY TURNAGE Date \_\_\_\_\_

When Born. CA 1815 Where \_\_\_\_\_ Compiler \_\_\_\_\_

When Died \_\_\_\_\_ Where \_\_\_\_\_ Address \_\_\_\_\_

When Buried \_\_\_\_\_ Where \_\_\_\_\_ City \_\_\_\_\_ State \_\_\_\_\_

When Married \_\_\_\_\_ Where Wisbach, Cambridgeshire, England This information obtained from

Other Wives Number 1,2, etc. \_\_\_\_\_

His Father \_\_\_\_\_ His Mother's Maiden Name Weslyan Church Register

His Grandfather \_\_\_\_\_ His Grandmother \_\_\_\_\_ Wisbach, Cambridge

WIFE'S MAIDEN NAME MARY

When Born ca 1818 Where \_\_\_\_\_

When Died \_\_\_\_\_ Where \_\_\_\_\_

When Buried \_\_\_\_\_ Where \_\_\_\_\_

Other Husbands Number 1,2, etc. \_\_\_\_\_

Her Father \_\_\_\_\_ Her Mother's Maiden Name \_\_\_\_\_

Her Grandfather \_\_\_\_\_ Her Grandmother \_\_\_\_\_

Male or Female	CHILDREN (In order of birth)	WHEN BORN			WHERE BORN			WHEN DIED			MARRIED	
		Day	Month	Year	City	County	State or Country	Day	Month	Year		Who
M	1 THOMAS TURNAGE	ch 7	Feb.	1836	Wisbach, Cambridge		England				Who	When
	2										Who	When
	3										Who	When
	4										Who	When
	5										Who	When
	6										Who	When
	7										Who	When
	8										Who	When
	9										Who	When
	10										Who	When
	11										Who	When
	12										Who	When
	13										Who	When
	1										Who	When

HUSBAND'S NAME Henry Turnidge Date \_\_\_\_\_  
 When Born 20 May 1857 Where Leigh on Sea, Essex Compiler ROBERT EARL WOODHAM  
 When Died \_\_\_\_\_ Where \_\_\_\_\_ Address \_\_\_\_\_  
 When Buried \_\_\_\_\_ Where \_\_\_\_\_ City \_\_\_\_\_ State \_\_\_\_\_  
 When Married \_\_\_\_\_ Where \_\_\_\_\_ This information obtained from \_\_\_\_\_  
 Other Wives Number 1,2, etc. \_\_\_\_\_  
 His Father Robert Turnidge His Mother's Maiden Name Elizabeth Churchyard Wesleyan Chapel Church records  
 His Grandfather Edmond Yaxley Turnidge His Grandmother Sarah Bowdell Risby

WIFE'S MAIDEN NAME \_\_\_\_\_  
 When Born \_\_\_\_\_ Where \_\_\_\_\_  
 When Died \_\_\_\_\_ Where \_\_\_\_\_  
 When Buried \_\_\_\_\_ Where \_\_\_\_\_  
 Other Husbands Number 1,2, etc. \_\_\_\_\_  
 Her Father \_\_\_\_\_ Her Mother's Maiden Name \_\_\_\_\_  
 Her Grandfather \_\_\_\_\_ Her Grandmother \_\_\_\_\_

Male or Female	CHILDREN (In order of birth)	WHEN BORN			WHERE BORN			State or Country	WHEN DIED			MARRIED
		Day	Month	Year	City	County	Day		Month	Year	Who	
	1										Who	When
	2										Who	When
	3										Who	When
	4										Who	When
	5										Who	When
	6										Who	When
	7										Who	When
	8										Who	When
	9										Who	When
	10										Who	When
	11										Who	When
	12										Who	When
	13										Who	When
	14										Who	When



TURVISH  
TURNICHE

HUSBAND'S NAME JAMES TURNACH Date \_\_\_\_\_  
 When Born. ca 1617 Where Essex, England Compiler \_\_\_\_\_  
 When Died \_\_\_\_\_ Where \_\_\_\_\_ Address \_\_\_\_\_  
 When Buried \_\_\_\_\_ Where \_\_\_\_\_ City \_\_\_\_\_ State \_\_\_\_\_  
 When Married \_\_\_\_\_ Where \_\_\_\_\_ This information obtained from  
 Other Wives \_\_\_\_\_  
 Number 1,2, etc. \_\_\_\_\_  
 His Father \_\_\_\_\_ His Mother's Maiden Name West Hanningfield Parish  
 His Grandfather \_\_\_\_\_ His Grandmother \_\_\_\_\_ Register, Essex

WIFE'S MAIDEN NAME JOAN  
 When Born ca 1621 Where West Hanningfield, Essex, England  
 When Died \_\_\_\_\_ Where \_\_\_\_\_  
 When Buried \_\_\_\_\_ Where \_\_\_\_\_  
 Other Husbands \_\_\_\_\_  
 Number 1,2, etc. \_\_\_\_\_  
 Her Father \_\_\_\_\_ Her Mother's Maiden Name \_\_\_\_\_  
 Her Grandfather \_\_\_\_\_ Her Grandmother \_\_\_\_\_

Male or Female	CHILDREN (In order of birth)	WHEN BORN			WHERE BORN			State or Country	WHEN DIED			MARRIED
		Day	Month	Year	City	County	Day		Month	Year		
M	1 FRANCIS TURNACH	ch 18	Nov.	1638	W. Hanningfield Essex		England				Who _____ When _____	
	2										Who _____ When _____	
	3										Who _____ When _____	
	4										Who _____ When _____	
	5										Who _____ When _____	
	6										Who _____ When _____	
	7										Who _____ When _____	
	8										Who _____ When _____	
	9										Who _____ When _____	
	10										Who _____ When _____	
	11										Who _____ When _____	
	12										Who _____ When _____	
	13										Who _____ When _____	
	1										Who _____ When _____	

HUSBAND'S NAME JAMES TURNEDGE Senior Date \_\_\_\_\_  
 When Born. ca 1642 Where Essex, England Compiler \_\_\_\_\_  
 When Died \_\_\_\_\_ Where \_\_\_\_\_ Address \_\_\_\_\_  
 When Buried \_\_\_\_\_ Where \_\_\_\_\_ City \_\_\_\_\_ State \_\_\_\_\_  
 When Married \_\_\_\_\_ Where \_\_\_\_\_ This information obtained from  
 Other Wives \_\_\_\_\_  
 Number 1,2, etc. \_\_\_\_\_  
 His Father ? WILLIAM TURNAGE His Mother's Maiden Name JANE SKINNER Stock Parish Register  
 His Grandfather \_\_\_\_\_ His Grandmother \_\_\_\_\_

WIFE'S MAIDEN NAME ELIZABETH  
 When Born ca 1645 Where Stock, Essex, England  
 When Died \_\_\_\_\_ Where \_\_\_\_\_  
 When Buried \_\_\_\_\_ Where \_\_\_\_\_  
 Other Husbands \_\_\_\_\_  
 Number 1,2, etc. \_\_\_\_\_  
 Her Father \_\_\_\_\_ Her Mother's Maiden Name \_\_\_\_\_  
 Her Grandfather \_\_\_\_\_ Her Grandmother \_\_\_\_\_

Male or Female	CHILDREN (In order of birth)	WHEN BORN			WHERE BORN			WHEN DIED			MARRIED
		Day	Month	Year	City	County	State or Country	Day	Month	Year	
M	1 JAMES TURNEDGE	ch 18	Aug.	1662	Stock,	Essex	England				Who _____ When _____
M	2 JOHN TURNEDGE	2	Nov.	1663	"	"	"				Who _____ When _____ 16
F	3 ELLEN TURNEDGE	27	June	1666	"	"	"				Who _____ When _____
F	4 CATHERINE	ca		1671	"						Who <u>Edward</u> _____ When <u>7 Nov.</u> _____ <u>Chapman</u> 1688
M	5 Thomas	17	June	1669	"						Who _____ When _____
	6										Who _____ When _____
	7										Who _____ When _____
	8										Who _____ When _____
	9										Who _____ When _____
	10										Who _____ When _____
	11										Who _____ When _____
	12										Who _____ When _____
	13										Who _____ When _____
	1										Who _____ When _____



HUSBAND'S NAME JAMES TURNAGE Date \_\_\_\_\_

When Born 22 July, 16 72 Where Great Waltham Essex, England Compiler \_\_\_\_\_

When Died 15 December, 1725 Where Shellow Bowells, Essex, England Address \_\_\_\_\_

When Buried \_\_\_\_\_ Where Shellow Bowells, Essex, England City \_\_\_\_\_ State \_\_\_\_\_

When Married \_\_\_\_\_ Where \_\_\_\_\_ This information obtained from

Other Wives Number 1,2, etc. \_\_\_\_\_

His Father GEORGE TURNAGE Sr. His Mother's Maiden Name MARY ANN Shellow Bowells Parish Register, Essex

His Grandfather \_\_\_\_\_ His Grandmother \_\_\_\_\_

WIFE'S MAIDEN NAME RUTH

When Born ca 1673 Where Essex, England

When Died 23 January, 1733 Where Shellow Bowells, Essex, England

When Buried \_\_\_\_\_ Where Shellow Bowells, Essex, England

Other Husbands Number 1,2, etc. \_\_\_\_\_

Her Father \_\_\_\_\_ Her Mother's Maiden Name \_\_\_\_\_

Her Grandfather \_\_\_\_\_ Her Grandmother \_\_\_\_\_

Male or Female	CHILDREN (In order of birth)	WHEN BORN			WHERE BORN			WHEN DIED	MARRIED	
		Day	Month	Year	City	County	State or Country			Day
F	1 ELIZABETH TURNAGE	6	Dec.	1691	Shellow Bowells	Essex	England		Who <u>JOSEPH</u> <u>RAM</u> When <u>6 June, 1712</u>	
F	2 RUTH TURNAGE	5	May	1700	"	"	"	<u>6 Dec 1770</u>	Who <u>RAM</u> When _____	
F	3 DINAH TURNAGE	4	Apr.	1708	"	"	"	<u>7 Apr 1708</u>	Who <u>died infant; buried</u> When <u>Shellow Bowells</u>	
F	4 SARAH	<u>2</u>	June	1695	"	"	"		Who <u>JOHN</u> <u>BASS</u> When <u>1726</u>	
	5								Who _____ When _____	
	6								Who _____ When _____	
	7								Who _____ When _____	
	8								Who _____ When _____	
	9								Who _____ When _____	
	10								Who _____ When _____	
	11								Who _____ When _____	
	12								Who _____ When _____	
	13								Who _____ When _____	
	14								Who _____ When _____	

**USBAND'S NAME** JAMES STUART TURNEDGE SENIOR Date \_\_\_\_\_  
 When Born 1722 Where London England Compiler \_\_\_\_\_  
 When Died \_\_\_\_\_ Where \_\_\_\_\_ Address \_\_\_\_\_  
 When Buried \_\_\_\_\_ Where \_\_\_\_\_ City \_\_\_\_\_ State \_\_\_\_\_  
 When Married 26 September, 1762 Where London, England \_\_\_\_\_  
 Other Wives Number 1,2, etc. \_\_\_\_\_  
 His Father John His Mother's Maiden Name Ann \_\_\_\_\_  
 His Grandfather \_\_\_\_\_ His Grandmother \_\_\_\_\_

This information obtained from \_\_\_\_\_

"St. Mary Somerset Register"  
London, England

**WIFE'S MAIDEN NAME** MARY CARTWRIGHT  
 When Born 174 Where ENGLAND  
 When Died \_\_\_\_\_ Where \_\_\_\_\_  
 When Buried \_\_\_\_\_ Where \_\_\_\_\_  
 Other Husbands Number 1,2, etc. \_\_\_\_\_  
 Her Father \_\_\_\_\_ Her Mother's Maiden Name \_\_\_\_\_  
 Her Grandfather \_\_\_\_\_ Her Grandmother \_\_\_\_\_

Male or Female	CHILDREN (In order of birth)	WHEN BORN			WHERE BORN		State or Country	WHEN DIED			MARRIED
		Day	Month	Year	City	County		Day	Month	Year	
M	1 JAMES STUART JR.	12	OCT.	1763	London		England				Who _____ When _____
	2										Who _____ When _____
	3										Who _____ When _____
	4										Who _____ When _____
	5										Who _____ When _____
	6										Who _____ When _____
	7										Who _____ When _____
	8										Who _____ When _____
	9										Who _____ When _____
	10										Who _____ When _____
	11										Who _____ When _____
	12										Who _____ When _____
	13										Who _____ When _____
	14										Who _____ When _____

Robert

? James Turnidge  
(Thornish) T. Ser

1768

London

Ann Cox

all ch. bapt. at St. Dunstan, Stepney (NE London)  
or married

Benjamin Turnidge

181

Sarah

183

Phoebe Turnidge  
CA 1805

JAMES Thornish Jr. 20 Nov 1808 Stepney, Middlesex

MARY Turnidge  
CA 1809

Elizabeth Turnidge  
CA 1811

John Wilkins

24 Feb 1822

William Knight

9 Nov. 1826

JAMES LAVEKES

15 June 1828

HUSBAND'S NAME JAMES MACROFT TURNEDGE Senior Date (Sheet 1 of 2)

When Born CA 1816 Where \_\_\_\_\_ Compiler \_\_\_\_\_

When Died \_\_\_\_\_ Where \_\_\_\_\_ Address \_\_\_\_\_

When Buried \_\_\_\_\_ Where \_\_\_\_\_ City \_\_\_\_\_ State \_\_\_\_\_

When Married 6 October, 1833 Where Holy Trinity, Newington, Surry This information obtained from

Other Wives Number 1,2, etc. (2) Jane

His Father \_\_\_\_\_ His Mother's Maiden Name \_\_\_\_\_ Holy Trinity Parish Register, Newington, Surry

His Grandfather \_\_\_\_\_ His Grandmother \_\_\_\_\_

WIFE'S MAIDEN NAME (1) ELIZABETH HARRINGTON

When Born CA 1819 Where \_\_\_\_\_

When Died \_\_\_\_\_ Where \_\_\_\_\_

When Buried \_\_\_\_\_ Where \_\_\_\_\_

Other Husbands Number 1,2, etc. \_\_\_\_\_

Her Father \_\_\_\_\_ Her Mother's Maiden Name \_\_\_\_\_

Her Grandfather \_\_\_\_\_ Her Grandmother \_\_\_\_\_

Male or Female	CHILDREN (In order of birth)	WHEN BORN			WHERE BORN		State or Country	WHEN DIED			MARRIED
		Day	Month	Year	City	County		Day	Month	Year	
E	1 ELIZA	27	Aug.	1837	London		England				Who _____ When _____
M	2 James Macroft Jane	12	June	1844	"		"				Who <u>Emily</u> When _____
M	3 Thomas WALTER	21	July	1844	Paddington London		Middlesex "				Who _____ When _____
	4										Who _____ When _____
	5										Who _____ When _____
	6 Ch by Jane										Who _____ When _____
M	7 William John	11	Oct	1850	"	"	"				Who _____ When _____
	8										Who _____ When _____
	9										Who _____ When _____
	10										Who _____ When _____
	11										Who _____ When _____
	12										Who _____ When _____
	13										Who _____ When _____
	1										Who _____ When _____

John Bailey

164

William Sa. Clemence Collins  
Edmond

Jane Turnage

ca 1646

Roxwell

Ret: will of father, Edmond 1678

F Mary Bailey

166

Roxwell

HUSBAND'S NAME John Turnech (TURNCHAICHE) SENIOR Date \_\_\_\_\_  
 When Born CA 1497/1500 Where Essex County Compiler ROBERT EARL WOODHAM  
 When Died CA 1541 Where Stapleford Tawney, Essex County Address \_\_\_\_\_  
 When Buried \_\_\_\_\_ Where Stapleford Tawney, Essex Co. City \_\_\_\_\_ State \_\_\_\_\_  
 When Married CA 1578 Where \_\_\_\_\_  
 Other Wives Number 1,2, etc. \_\_\_\_\_  
 His Father \_\_\_\_\_ His Mother's Maiden Name \_\_\_\_\_  
 His Grandfather \_\_\_\_\_ His Grandmother \_\_\_\_\_

This information obtained from \_\_\_\_\_

Will, Stapleford Tawney 1541

WIFE'S MAIDEN NAME Glynnne  
 When Born CA 1503 Where \_\_\_\_\_  
 When Died \_\_\_\_\_ Where \_\_\_\_\_  
 When Buried \_\_\_\_\_ Where Stapleford Tawney, Essex  
 Other Husbands Number 1,2, etc. \_\_\_\_\_  
 Her Father \_\_\_\_\_ Her Mother's Maiden Name \_\_\_\_\_  
 Her Grandfather \_\_\_\_\_ Her Grandmother \_\_\_\_\_

Male or Female	CHILDREN (In order of birth)	WHEN BORN			WHERE BORN		State or Country	WHEN DIED			MARRIED		
		Day	Month	Year	City	County		Day	Month	Year	Who	When	
M	1 John Turnidge Junior (4)	CA		1520	Stapleford Tawney				1571	Who	AGNES FARELIN	When	14 Sept 1544
M	2 Robert Turnaght	CA		1524						Who	ELIZABETH	When	5 June 1559
M	3 Richard	CA		1533						Who	ELIZABETH DENALL	When	4 Dec 1567
F	4 Joanne (Joan)	CA		1526						Who	? (John) CHENY	When	1537
F	5 ELIZABETH	CA		1528						Who		When	
F	6 Anne	CA		1530						Who		When	
F	7 Agnes	CA		1532						Who		When	
F	8 Jane	CA		1535						Who		When	
M	9 Thomas Turnehoney	CA		1524					1557	Who	JOAN	When	CA 1539
	10									Who		When	
	11									Who		When	
	12									Who		When	
	13									Who		When	
	14									Who		When	







HUSBAND'S NAME JOHN TURNAGE Senior Date \_\_\_\_\_

When Born ca 15 Where Stapleford Tawney, Essex Co., Compiler \_\_\_\_\_

When Died \_\_\_\_\_ 1618 Where Barking, Essex County, England Address \_\_\_\_\_

When Buried \_\_\_\_\_ Where Barking, Essex County, England City \_\_\_\_\_ State \_\_\_\_\_

When Married (1) Where \_\_\_\_\_ This information obtained from

Other Wives \_\_\_\_\_

Number 1,2,etc. \_\_\_\_\_

His Father THOMAS TURNAGE His Mother's Maiden Name JOAN will, 1618, Barking

His Grandfather JOHN TURNAGE Sr. His Grandmother GLYNN

WIFE'S MAIDEN NAME \_\_\_\_\_

When Born CA 1544 Where Essex County, England Chipping Ongar, Essex

When Died ca 1563 Where Essex County, England

When Buried \_\_\_\_\_ Where \_\_\_\_\_

Other Husbands \_\_\_\_\_

Number 1,2,etc. \_\_\_\_\_

Her Father \_\_\_\_\_ Her Mother's Maiden Name \_\_\_\_\_

Her Grandfather \_\_\_\_\_ Her Grandmother \_\_\_\_\_

Male or Female	CHILDREN (In order of birth)	WHEN BORN			WHERE BORN			WHEN DIED	MARRIED
		Day	Month	Year	City	County	State or Country		
M	1 ROBERT TURNAGE	10	May	1562	Chipping Ongar Essex			16	Who When <u>ca</u> _____ 1589
	2								Who When _____
	3								Who When _____
	4								Who When _____
	5								Who When _____
	6								Who When _____
	7								Who When _____
	8								Who When _____
	9								Who When _____
	10								Who When _____
	11								Who When _____
	12								Who When _____
	13								Who When _____
	14								Who When _____

HUSBAND'S NAME JOHN TURNAGE Senior Date \_\_\_\_\_

When Born ca 1543 Where Stapleford Tawney, Essex County Compiler \_\_\_\_\_

When Died \_\_\_\_\_ 1618 Where Barking, Essex County, England Address \_\_\_\_\_

When Buried \_\_\_\_\_ Where \_\_\_\_\_ City \_\_\_\_\_ State \_\_\_\_\_

When Married (2) 2 November, 1562 Where Chigwell, Essex County, England This information obtained from \_\_\_\_\_

Other Wives Number 1,2, etc. \_\_\_\_\_

His Father \_\_\_\_\_ His Mother's Maiden Name \_\_\_\_\_

His Grandfather \_\_\_\_\_ His Grandmother \_\_\_\_\_

WIFE'S MAIDEN NAME ( no name listed on marriage record )

When Born ca 1545 Where \_\_\_\_\_ Essex County, England

When Died ca 1566 Where \_\_\_\_\_ Essex County, England

When Buried \_\_\_\_\_ Where \_\_\_\_\_

Other Husbands Number 1,2, etc. \_\_\_\_\_

Her Father \_\_\_\_\_ Her Mother's Maiden Name \_\_\_\_\_

Her Grandfather \_\_\_\_\_ Her Grandmother \_\_\_\_\_

Male or Female	CHILDREN (In order of birth)	WHEN BORN			WHERE BORN			WHEN DIED	MARRIED
		Day	Month	Year	City	County	State or Country		
M	1 WILLIAM TURNAGE	27	Jan.	1567	Chigwell,	Essex			Who _____ When _____
	2								Who _____ When _____
	3								Who _____ When _____
	4								Who _____ When _____
	5								Who _____ When _____
	6								Who _____ When _____
	7								Who _____ When _____
	8								Who _____ When _____
	9								Who _____ When _____
	10								Who _____ When _____
	11								Who _____ When _____
	12								Who _____ When _____
	13								Who _____ When _____
	14								Who _____ When _____

HUSBAND'S NAME JOHN TURNAGE Senior Date \_\_\_\_\_

When Born ca 1573 Where Stapleford Tawney, Essex County Compiler \_\_\_\_\_

When Died \_\_\_\_\_ 1618 Where Barking, Essex County, England Address \_\_\_\_\_

When Buried \_\_\_\_\_ Where \_\_\_\_\_ City \_\_\_\_\_ State \_\_\_\_\_

When Married 19 November, 1570 Where Chigwell, Essex County, England \_\_\_\_\_

Other Wives Number 1,2, etc. \_\_\_\_\_

His Father THOMAS TURNAGE His Mother's Maiden Name JOAN \_\_\_\_\_

His Grandfather JOHN TURNAGE Sr. His Grandmother GLYNN \_\_\_\_\_

WIFE'S MAIDEN NAME MARY ( Marie ) SAUNDERS

When Born ca 1552 Where Essex County, England

When Died \_\_\_\_\_ Where \_\_\_\_\_

When Buried \_\_\_\_\_ Where \_\_\_\_\_

Other Husbands Number 1,2, etc. \_\_\_\_\_

Her Father \_\_\_\_\_ Her Mother's Maiden Name \_\_\_\_\_

Her Grandfather \_\_\_\_\_ Her Grandmother \_\_\_\_\_

This information obtained from

Chigwell Marriage records

Male or Female	CHILDREN (In order of birth)	WHEN BORN			WHERE BORN			State or Country	WHEN DIED			MARRIED	
		Day	Month	Year	City	County	Day		Month	Year	Who	When	
R	1 REBECCA	TURNAGE	18	Apr.	1574	Stapleford Tawney	Essex				Who	JEFFREY	PRICE
F	2 ALICE	TURNAGE		Nov.	1577	Chigwell	"				Who		1594
F	3 MARGARET	TURNAGE	ca		1580						Who		FOXX
	4										Who		KINGE
	5										Who		
	6										Who		
	7										Who		
	8										Who		
	9										Who		
	10										Who		
	11										Who		
	12										Who		
	13										Who		
	14										Who		

HUSBAND'S NAME JOHN TURNAGE Senior Date \_\_\_\_\_

When Born ca 154 Where Stapleford Tawney, Essex County Compiler \_\_\_\_\_

When Died 1618 Where Barking, Essex County, England Address \_\_\_\_\_

When Buried \_\_\_\_\_ Where \_\_\_\_\_ City \_\_\_\_\_ State \_\_\_\_\_

When Married \_\_\_\_\_ Where \_\_\_\_\_ This information obtained from \_\_\_\_\_

Other Wives Number 1,2, etc. \_\_\_\_\_

His Father THOMAS TURNAGE His Mother's Maiden Name JOAN

His Grandfather JOHN TURNAGE Sr. His Grandmother GLYNN

WIFE'S MAIDEN NAME (4)

When Born \_\_\_\_\_ Where Essex County, England

When Died (before 1618) Where Essex County, England

When Buried \_\_\_\_\_ Where \_\_\_\_\_

Other Husbands Number 1,2, etc. \_\_\_\_\_

Her Father \_\_\_\_\_ Her Mother's Maiden Name \_\_\_\_\_

Her Grandfather \_\_\_\_\_ Her Grandmother \_\_\_\_\_

Male or Female	CHILDREN (In order of birth)	WHEN BORN			WHERE BORN			State or Country	WHEN DIED			MARRIED
		Day	Month	Year	City	County	Day		Month	Year		
M	1 JOHN TURNAGE Jr.	ca		1599	Barking,	Essex					Who _____ When _____	
M	2 THOMAS TURNAGE	ca		1601	"	"					Who _____ When _____	
	3										Who _____ When _____	
	4										Who _____ When _____	
	5										Who _____ When _____	
	6										Who _____ When _____	
	7										Who _____ When _____	
	8										Who _____ When _____	
	9										Who _____ When _____	
	10										Who _____ When _____	
	11										Who _____ When _____	
	12										Who _____ When _____	
	13										Who _____ When _____	
	14										Who _____ When _____	

JOHN

TURNAGE

Senior

HUSBAND'S NAME

Date

When Born ca 1580 Where CHigwell, Essex, England Compiler

When Died Where Address

When Buried Where City State

When Married (2) 22 October, 1565 Where CHigwell, Essex, England This information obtained from

Other Wives Number 1,2, etc.

His Father His Mother's Maiden Name

His Grandfather His Grandmother

WIFE'S MAIDEN NAME (0)

When Born Where

When Died Where

When Buried Where

Other Husbands Number 1,2, etc.

Her Father Her Mother's Maiden Name

Her Grandfather Her Grandmother

Male or Female	CHILDREN (In order of birth)	WHEN BORN			WHERE BORN			State or Country	WHEN DIED			MARRIED	
		Day	Month	Year	City	County	Day		Month	Year	Who		When
	1											Who	When
	2											Who	When
	3											Who	When
	4											Who	When
	5											Who	When
	6											Who	When
	7											Who	When
	8											Who	When
	9											Who	When
	10											Who	When
	11											Who	When
	12											Who	When
	13											Who	When
	14											Who	When

John &  
John Ja.

Wynn  
Agnes Farelina

John Tuawedge Junior (III)

ca 1545

June 1593

Chipping Ongar

Chipping Ongar

will of father 1571

will of John Ja 1593

Chipping Ongar

Alice

ca 1569

MARY

19 June 1583 Chipping Ongar

married young

John

Junior <sup>IV</sup> (IV) 1 Aug 1585 Chipping Ongar

HUSBAND'S NAME JOHN TURNEDGE Senior Date 18 FEB 1862  
 When Born 18 FEB 1862 Where Stapleford Town, Essex, England Compiler \_\_\_\_\_  
 When Died \_\_\_\_\_ Where \_\_\_\_\_ Address \_\_\_\_\_  
 When Buried \_\_\_\_\_ Where \_\_\_\_\_ City \_\_\_\_\_ State \_\_\_\_\_  
 When Married 23 July, 1887 Where Chigwell, Essex County, England This information obtained from \_\_\_\_\_  
 Other Wives Number 1,2, etc. \_\_\_\_\_  
 His Father Robert His Mother's Maiden Name Elizabeth Chigwell Parish Register,  
 His Grandfather John Sn. His Grandmother Glynn Essex, England  
Will of Cousin, John Turnage Sn. (son of Thomas)

WIFE'S MAIDEN NAME MAGDALEN DAWES  
 When Born ca 1589 Where Chigwell, Essex, England  
 When Died \_\_\_\_\_ Where \_\_\_\_\_  
 When Buried \_\_\_\_\_ Where \_\_\_\_\_ 1597 Wattle (court record)  
 Other Husbands Number 1,2, etc. \_\_\_\_\_  
 Her Father \_\_\_\_\_ Her Mother's Maiden Name 1618  
 Her Grandfather \_\_\_\_\_ Her Grandmother \_\_\_\_\_

Male or Female	CHILDREN (In order of birth)	WHEN BORN			WHERE BORN			State or Country	WHEN DIED			MARRIED
		Day	Month	Year	City	County	Day		Month	Year	Who	
P	1 JOHN	CA		1589	Chigwell						Who	When
	2										Who	When
	3										Who	When
	4										Who	When
	5										Who	When
	6										Who	When
	7										Who	When
	8										Who	When
	9										Who	When
	10										Who	When
	11										Who	When
	12										Who	When
	13										Who	When
											Who	When

Will of father 16/8

Thomas          Joan

John Sr.        Mary Saunders

John          Turnedge Junia II

---

Nov. 1581

16--

Chigwell, Essex



HUSBAND'S NAME JOHN <sup>102</sup> Date \_\_\_\_\_  
 When Born 24 June, 1594 Where ROXWELL Essex, England Compiler \_\_\_\_\_  
 When Died May, 1628 Where Maldon, Essex, England Address \_\_\_\_\_  
 When Buried \_\_\_\_\_ Where Roxwell (?) City \_\_\_\_\_ State \_\_\_\_\_  
 When Married 19 September, 1621 Where Woodham Walter, Essex, England This information obtained from  
 Other Wives Number 1,2, etc. \_\_\_\_\_  
 His Father WILLIAM TURNIDGE His Mother's Maiden Name CLEMENCE COLLIN Woodham Walter Parish Register  
 His Grandfather \_\_\_\_\_ His Grandmother \_\_\_\_\_ Essex, England

WIFE'S MAIDEN NAME MARTHA STEVENS  
 When Born ca 1595/1604 Where Woodham Walter, Essex, England  
 When Died \_\_\_\_\_ Where \_\_\_\_\_  
 When Buried \_\_\_\_\_ Where \_\_\_\_\_  
 Other Husbands Number 1,2, etc. (1) STEVENS  
 Her Father \_\_\_\_\_ Her Mother's Maiden Name \_\_\_\_\_  
 Her Grandfather \_\_\_\_\_ Her Grandmother \_\_\_\_\_ 1628 Maldon, Essex (will)

Male or Female	CHILDREN (In order of birth)	WHEN BORN			WHERE BORN		State or Country	WHEN DIED			MARRIED
		Day	Month	Year	City	County		Day	Month	Year	
M	1 ROBERT TURNIDGE	ca		1622	Maldon	Essex				Who _____ When _____	
F	2 MARTHA TURNIDGE	ca		1625	"	"				Who _____ When _____	
	3									Who _____ When _____	
	4									Who _____ When _____	
	5									Who _____ When _____	
	6									Who _____ When _____	
	7 children of Elizabeth by her first marriage:									Who _____ When _____	
M	8 JOHN STEVENS			161						Who _____ When _____	
F	9 ELIZABETH STEVENS			161						Who _____ When _____	
	10									Who _____ When _____	
	11									Who _____ When _____	
	12									Who _____ When _____	
	13									Who _____ When _____	
	1									Who _____ When _____	

HUSBAND'S NAME JOHN TURNAGE Date \_\_\_\_\_  
 When Born ca 1609 Where Essex, England Compiler \_\_\_\_\_  
 When Died \_\_\_\_\_ Where \_\_\_\_\_ Address \_\_\_\_\_  
 When Buried \_\_\_\_\_ Where \_\_\_\_\_ City \_\_\_\_\_ State \_\_\_\_\_  
 When Married 24 June, 1630 Where W. Hanningfield, Essex, England This information obtained from  
 Other Wives Number 1,2, etc. \_\_\_\_\_  
 His Father \_\_\_\_\_ His Mother's Maiden Name \_\_\_\_\_ West Hanningfield Parish  
 His Grandfather \_\_\_\_\_ His Grandmother \_\_\_\_\_ Register, Essex, England

WIFE'S MAIDEN NAME MARIE SAMFORD  
 When Born ca 1613 Where W. Hanningfield, Essex, England  
 When Died \_\_\_\_\_ Where \_\_\_\_\_  
 When Buried \_\_\_\_\_ Where \_\_\_\_\_  
 Other Husbands Number 1,2, etc. \_\_\_\_\_  
 Her Father \_\_\_\_\_ Her Mother's Maiden Name \_\_\_\_\_  
 Her Grandfather \_\_\_\_\_ Her Grandmother \_\_\_\_\_

Male or Female	CHILDREN (In order of birth)	WHEN BORN			WHERE BORN		State or Country	WHEN DIED			MARRIED
		Day	Month	Year	City	County		Day	Month	Year	
F	1 <i>Mary (Marie)</i>	ca		1632							Who _____ When _____
	2										Who _____ When _____
	3										Who _____ When _____
	4										Who _____ When _____
	5										Who _____ When _____
	6										Who _____ When _____
	7										Who _____ When _____
	8										Who _____ When _____
	9										Who _____ When _____
	10										Who _____ When _____
	11										Who _____ When _____
	12										Who _____ When _____
	13										Who _____ When _____
	1										Who _____ When _____

HUSBAND'S NAME JOHN TURNAGE / TURNIGE SENIOR Date \_\_\_\_\_  
 When Born ca 1615 Where Essex, England Compiler \_\_\_\_\_  
 When Died \_\_\_\_\_ Where \_\_\_\_\_ Address \_\_\_\_\_  
 When Buried \_\_\_\_\_ Where \_\_\_\_\_ City \_\_\_\_\_ State \_\_\_\_\_  
 When Married \_\_\_\_\_ Where \_\_\_\_\_ This information obtained from  
 Other Wives Number 1,2, etc. \_\_\_\_\_  
 His Father \_\_\_\_\_ His Mother's Maiden Name Stock Parish Register  
 His Grandfather \_\_\_\_\_ His Grandmother \_\_\_\_\_

WIFE'S MAIDEN NAME ANNE  
 When Born ca 1618 Where Stock, Essex, England  
 When Died \_\_\_\_\_ Where \_\_\_\_\_  
 When Buried \_\_\_\_\_ Where \_\_\_\_\_  
 Other Husbands Number 1,2, etc. \_\_\_\_\_  
 Her Father \_\_\_\_\_ Her Mother's Maiden Name \_\_\_\_\_  
 Her Grandfather \_\_\_\_\_ Her Grandmother \_\_\_\_\_

Male or Female	CHILDREN (In order of birth)	WHEN BORN			WHERE BORN			WHEN DIED			MARRIED
		Day	Month	Year	City	County	State or Country	Day	Month	Year	
M	1 JOHN TURNAGE (Jr)	3	Mar.	1636	Stock,	Essex	England				Who _____ When _____
	2										Who _____ When _____
	3										Who _____ When _____
	4										Who _____ When _____
	5										Who _____ When _____
	6										Who _____ When _____
	7										Who _____ When _____
	8										Who _____ When _____
	9										Who _____ When _____
	10										Who _____ When _____
	11										Who _____ When _____
	12										Who _____ When _____
	13										Who _____ When _____
	14										Who _____ When _____

will 1649  
Latchingdon

John Turnish (Turnesh) Senior

GRACE

ca/646

June 1649

Latchingdon

1 John Junior CA 163/1641

2 Nancy CA 163/1644

HUSBAND'S NAME JOHN TURNAGE / TURNIGE <sup>Senior</sup> Date \_\_\_\_\_  
 When Born. ch 3 October, 1637 Where Stock, Essex, England Compiler \_\_\_\_\_  
 When Died \_\_\_\_\_ Where \_\_\_\_\_ Address \_\_\_\_\_  
 When Buried \_\_\_\_\_ Where \_\_\_\_\_ City \_\_\_\_\_ State \_\_\_\_\_  
 When Married \_\_\_\_\_ Where \_\_\_\_\_ This information obtained from  
 Other Wives Number 1,2, etc. \_\_\_\_\_  
 His Father WILLIAM TURNAGE <sup>JTH</sup> His Mother's Maiden Name JANE Bromley Stock Parish Register  
 His Grandfather \_\_\_\_\_ <sup>JTH</sup> His Grandmother JOAN will of son, John Sr. 1706

WIFE'S MAIDEN NAME ANNE  
 When Born ca 1639 Where Stock, Essex, England  
 When Died \_\_\_\_\_ Where \_\_\_\_\_  
 When Buried \_\_\_\_\_ Where \_\_\_\_\_ 1656 Stock  
 Other Husbands Number 1,2, etc. \_\_\_\_\_  
 Her Father \_\_\_\_\_ Her Mother's Maiden Name 1706 Stock (will)  
 Her Grandfather \_\_\_\_\_ Her Grandmother \_\_\_\_\_

Male or Female	CHILDREN (In order of birth)	WHEN BORN			WHERE BORN			WHEN DIED	MARRIED			
		Day	Month	Year	City	County	State or Country			Day	Month	Year
M	1 JOHN Junior TURNIGE	3	Mar.	1656	Stock,	Essex	England	1706	Who	When	ca	1692
M	2 Thomas SR	ca	ca	1660				1660	Who	When		
	3								Who	When		
	4								Who	When		
	5								Who	When		
	6								Who	When		
	7								Who	When		
	8								Who	When		
	9								Who	When		
	10								Who	When		
	11								Who	When		
	12								Who	When		
	13								Who	When		
	1								Who	When		

HUSBAND'S NAME JOHN TURNAGE / TURNEDGE Senior Date \_\_\_\_\_

When Born. 08 1637 Where Roxwell Essex England Compiler \_\_\_\_\_

When Died 1 April, 1682 Where Shellow Bowells, Essex, England Address \_\_\_\_\_

When Buried \_\_\_\_\_ Where \_\_\_\_\_ City \_\_\_\_\_ State \_\_\_\_\_

When Married 12 February, 1661 Where Willingale Doe, Essex, England This information obtained from \_\_\_\_\_

Other Wives Number 1,2, etc. \_\_\_\_\_

His Father Edmond His Mother's Maiden Name \_\_\_\_\_ Willingale Doe Parish Register

His Grandfather William sr. His Grandmother Clemence Collin Essex, England

WIFE'S MAIDEN NAME MARY MARSH Shellow Bowells Parish Register

When Born 08 1646 Where \_\_\_\_\_

When Died 14 Aug 1694 Where Shellow Bowells

When Buried \_\_\_\_\_ Where \_\_\_\_\_ 1668 Wattle (Court Case)

Other Husbands Number 1,2, etc. \_\_\_\_\_

Her Father \_\_\_\_\_ Her Mother's Maiden Name \_\_\_\_\_

Her Grandfather \_\_\_\_\_ Her Grandmother \_\_\_\_\_

Male or Female	CHILDREN (In order of birth)	WHEN BORN			WHERE BORN			State or Country	WHEN DIED			MARRIED	
		Day	Month	Year	City	County	Day		Month	Year	Who	When	
M	1 JOHN TURNIDGE Jr	<u>17</u>	<u>Feb</u>	<u>1670</u>	Shellow Bowells	Essex	England				Who <u>CATHERINE Boyle</u>	When <u>169-</u>	
F	2 ELIZABETH TURNAGE	20	Aug.	1674	"	"	"	Aug. 1695			Who <u>nm; buried Shellow</u>	When <u>Bowells</u>	
F	3 GRACE TURNAGE	21	June,	1678	"	"	"				Who _____	When _____	
F	4 SARAH TURNAGE	<u>3</u>	<u>Sept</u>	<u>1660</u>	<u>(3)</u>	"	"	12 July 1670			Who <u>nm; buried Shellow</u>	When <u>Bowells</u>	
F	5 <u>MARY (Marric)</u>	<u>24</u>	<u>Feb,</u>	<u>1664</u>	<u>(3)</u>	"	"				Who _____	When _____	
	6										Who _____	When _____	
	7										Who _____	When _____	
	8										Who _____	When _____	
	9										Who _____	When _____	
	10										Who _____	When _____	
	11										Who _____	When _____	
	12										Who _____	When _____	
	13										Who _____	When _____	

HUSBAND'S NAME JOHN TURNISH Date \_\_\_\_\_  
 When Born ca 16<sup>42</sup><sub>50</sub> Where Essex, England Compiler \_\_\_\_\_  
 When Died \_\_\_\_\_ Where \_\_\_\_\_ Address \_\_\_\_\_  
 When Buried \_\_\_\_\_ Where \_\_\_\_\_ City \_\_\_\_\_ State \_\_\_\_\_  
 When Married 2 March, 1671 Where Chelmsford, Essex Co., England This information obtained from \_\_\_\_\_  
 Other Wives Number 1,2, etc. \_\_\_\_\_  
 His Father Thomas His Mother's Maiden Name \_\_\_\_\_ Chelmsford Parish Register  
 His Grandfather \_\_\_\_\_ His Grandmother \_\_\_\_\_ Essex, England

WIFE'S MAIDEN NAME SARAH SAR FULLER  
 When Born ca 1654 Where Essex, England  
 When Died \_\_\_\_\_ Where \_\_\_\_\_  
 When Buried \_\_\_\_\_ Where \_\_\_\_\_  
 Other Husbands Number 1,2, etc. \_\_\_\_\_ 1694 Chelmsford (court case)  
 Her Father \_\_\_\_\_ Her Mother's Maiden Name \_\_\_\_\_  
 Her Grandfather \_\_\_\_\_ Her Grandmother \_\_\_\_\_

Male or Female	CHILDREN (In order of birth)	WHEN BORN			WHERE BORN			State or Country	WHEN DIED			MARRIED
		Day	Month	Year	City	County	Day		Month	Year	Who	
	1										Who	When
	2										Who	When
	3										Who	When
	4										Who	When
	5										Who	When
	6										Who	When
	7										Who	When
	8										Who	When
	9										Who	When
	10										Who	When
	11										Who	When
	12										Who	When
	13										Who	When
	1										Who	When





John      TURNACE

ca 1655

Ann

ca 1659

ST Dunstan, Stepney, Middlesex (London)

F Alice

1677 London

M Henry

18 may 1684 Stepney, Middlesex

2 M John

1690 London

CHILD

HUSBAND'S NAME JOHN TURNAGE / TURNIGE Date \_\_\_\_\_

When Born 17 March, 1661~~2~~ Where Willowdale Dof Essex, England Compiler \_\_\_\_\_

When Died \_\_\_\_\_ 1720 Where Great Waltham, Essex, England Address \_\_\_\_\_

When Buried \_\_\_\_\_ Where \_\_\_\_\_ City \_\_\_\_\_ State \_\_\_\_\_

When Married \_\_\_\_\_ Where \_\_\_\_\_

Other Wives Number 1,2, etc. \_\_\_\_\_

His Father Edward His Mother's Maiden Name JOAN Norrington Great Waltham Parish Register

His Grandfather Edmond His Grandmother \_\_\_\_\_ Essex,

This information obtained from \_\_\_\_\_

WIFE'S MAIDEN NAME MARY Essex County Will Records,

When Born ca 1664 Where Great Waltham, Essex, England 1751-20 will, Great Waltham

When Died \_\_\_\_\_ Where \_\_\_\_\_ probated, 1720

When Buried \_\_\_\_\_ Where \_\_\_\_\_

Other Husbands Number 1,2, etc. \_\_\_\_\_

Her Father \_\_\_\_\_ Her Mother's Maiden Name \_\_\_\_\_

Her Grandfather \_\_\_\_\_ Her Grandmother \_\_\_\_\_

Male or Female	CHILDREN (In order of birth)	WHEN BORN			WHERE BORN			State or Country	WHEN DIED			MARRIED
		Day	Month	Year	City	County	Day		Month	Year	Who	
M	1 JOHN TURNIGE Jr	ch	17	MAY	1683	Great Waltham	Essex	England			Who <u>MARGARET</u> When <u>JANE</u>	
M	2 WILLIAM TURNIGE	<sup>B<sup>1</sup> 27 May</sup>	9	June	1685	"	"	"	6 Jan 1741		Who <u>MARY</u> When <u>ANN MILTON</u>	
F	3 ELIZABETH TURNIGE	ch	6	June	1686	"	"	"			Who <u>JOSEPH RAMM JR</u> When <u>6 June 1712</u>	
F	4 ANNE TURNIGE		20	Oct.	1691	"	"	"			Who _____ When _____	
F	5 GRACE TURNIGE		11	May	1695	"	"	"	170		Who <u>NM, died young</u> When _____	
F	6 HANNAH TURNIDGE		22	May	1700	"	"	"			Who _____ When _____	
F	7 SARAH		21	July	1689	"	"	"			Who <u>ROGER Knightbridge Jr</u> When <u>170</u>	
F	8 MARY	CA	CA		1682	"	"	"			Who <u>JOSEPH HALDON</u> When _____	
	9										Who _____ When _____	
	10										Who _____ When _____	
	11										Who _____ When _____	
	12										Who _____ When _____	
	13										Who _____ When _____	
	1										Who _____ When _____	

HUSBAND'S NAME JOHN TURNIDGE Senior Date \_\_\_\_\_  
 When Born. ca 31 March 1667 Where Roxwell Essex, England Compiler \_\_\_\_\_  
 When Died \_\_\_\_\_ Where \_\_\_\_\_ Address \_\_\_\_\_  
 When Buried \_\_\_\_\_ Where \_\_\_\_\_ City \_\_\_\_\_ State \_\_\_\_\_  
 When Married \_\_\_\_\_ Where \_\_\_\_\_ This information obtained from  
 Other Wives Number 1,2, etc. \_\_\_\_\_  
 His Father Edward His Mother's Maiden Name JULIANA HOCKETT White Notley Parish Register  
 His Grandfather Edmond His Grandmother \_\_\_\_\_ Essex  
will of Thomas, 1718

WIFE'S MAIDEN NAME ELIZABETH STOKES  
 When Born ca 1668, Where White Notley, Essex, England  
 When Died \_\_\_\_\_ Where \_\_\_\_\_  
 When Buried \_\_\_\_\_ Where \_\_\_\_\_  
 Other Husbands Number 1,2, etc. \_\_\_\_\_  
 Her Father \_\_\_\_\_ Her Mother's Maiden Name \_\_\_\_\_  
 Her Grandfather \_\_\_\_\_ Her Grandmother \_\_\_\_\_

Male or Female	CHILDREN (In order of birth)	WHEN BORN			WHERE BORN			WHEN DIED	MARRIED
		Day	Month	Year	City	County	State or Country		
M	1 [HARRY] ISAAC (?) TURNIDGE	ch	28	Feb.,	1686	White Notley	Essex	England	Who _____ When _____
M	2 JOHN TURNIDGE Jr		20	Apr.,	1688	"	"	"	Who <u>ELIZABETH COCK</u> When <u>4 NOV 1705</u>
M	3 WILLIAM TURNIGE		4	Jan.,	1690	"	"	"	Who _____ When <u>MARtha MITCHELL 1721</u>
F	4 ELIZABETH TURNICK		30	July,	1693	"	"	"	Who _____ When _____
F	5 MARY TURNISH		23	Nov	1696	"	"	"	Who _____ When _____
M	6 Thomas	ca			<u>1688</u>				Who <u>NM died in</u> When <u>CHIGNALL ST JAMES</u>
	7 <u>SAMUEL Senior Turnidge</u>		8	Oct	1689	"	"		Who <u>ELIZABETH WOODRUFF</u> When <u>10 April 1716</u>
	8								Who _____ When _____
	9								Who _____ When _____
	10								Who _____ When _____
	11								Who _____ When _____
	12								Who _____ When _____
	13								Who _____ When _____
	1								Who _____ When _____

HUSBAND'S NAME JOHN TURNIDGE Junior Date \_\_\_\_\_  
 When Born 17 July, 1670 m Where Shellow Bowells, Essex England Compiler \_\_\_\_\_  
 When Died \_\_\_\_\_ Where \_\_\_\_\_ Address \_\_\_\_\_  
 When Buried \_\_\_\_\_ Where \_\_\_\_\_ City \_\_\_\_\_ State \_\_\_\_\_  
 When Married \_\_\_\_\_ Where \_\_\_\_\_ This information obtained from  
 Other Wives Number 1,2, etc. \_\_\_\_\_  
 His Father JOHN TURNAGE SR. His Mother's Maiden Name mary marsh Writtle Parish Register  
 His Grandfather \_\_\_\_\_ His Grandmother \_\_\_\_\_ Essex

WIFE'S MAIDEN NAME CATHERINE BAYLY ( BAILEY )  
 When Born ca 16 82 Where Essex, England  
 When Died \_\_\_\_\_ Where \_\_\_\_\_  
 When Buried \_\_\_\_\_ Where \_\_\_\_\_  
 Other Husbands Number 1,2, etc. \_\_\_\_\_  
 Her Father \_\_\_\_\_ Her Mother's Maiden Name \_\_\_\_\_  
 Her Grandfather \_\_\_\_\_ Her Grandmother \_\_\_\_\_

Male or Female	CHILDREN (In order of birth)	WHEN BORN			WHERE BORN			WHEN DIED			MARRIED
		Day	Month	Year	City	County	State or Country	Day	Month	Year	
F	1 ELIZABETH TURNIDGE	23	Apr.	1699	Writtle	Essex	England				Who _____ When _____
	2										Who _____ When _____
	3										Who _____ When _____
	4										Who _____ When _____
	5										Who _____ When _____
	6										Who _____ When _____
	7										Who _____ When _____
	8										Who _____ When _____
	9										Who _____ When _____
	10										Who _____ When _____
	11										Who _____ When _____
	12										Who _____ When _____
	13										Who _____ When _____
											Who _____ When _____

John Sai Ann

John ~~Jr~~ II  
54

John

JR III

ca 1677

by 1706

STOCK

Willay father  
1706

---

STEPHEN

ca 1695

STOCK

MARY

HUSBAND'S NAME JOHN TURNIDGE Junior Date (SHEET 1 OF 2)  
 When Born 19 May 1683 Where Gt. Waltham Essex, England Compiler \_\_\_\_\_  
 When Died \_\_\_\_\_ Where \_\_\_\_\_ Address \_\_\_\_\_  
 When Buried \_\_\_\_\_ Where \_\_\_\_\_ City \_\_\_\_\_ State \_\_\_\_\_  
 When Married \_\_\_\_\_ Where \_\_\_\_\_ This information obtained from  
 Other Wives Number 1,2, etc. \_\_\_\_\_  
 His Father JOHN TURNAGE Senior His Mother's Maiden Name MARY Great Waltham Parish Register  
 His Grandfather Edward His Grandmother Joan will of Anna 1715

WIFE'S MAIDEN NAME (1) MARGARET  
 When Born ca 1692 Where Essex, England  
 When Died \_\_\_\_\_ Where \_\_\_\_\_  
 When Buried \_\_\_\_\_ Where \_\_\_\_\_  
 Other Husbands Number 1,2, etc. \_\_\_\_\_  
 Her Father \_\_\_\_\_ Her Mother's Maiden Name \_\_\_\_\_  
 Her Grandfather \_\_\_\_\_ Her Grandmother \_\_\_\_\_

Male or Female	CHILDREN (In order of birth)	WHEN BORN			WHERE BORN		State or Country	WHEN DIED			MARRIED
		Day	Month	Year	City	County		Day	Month	Year	
M	1 GEORGE TURNIDGE	1	Feb.	1710	Great Waltham	Essex	England				Who _____ When _____
F	2 MARY TURNIDGE	3	Mar.	1716	"	"	"				Who _____ When _____
M	3 ROBERT TURNAGE	4	May	1723	"	"	"				Who <u>MARY</u> When <u>ca 1758</u>
F	4 SARAH TURNAGE	13	Aug	1727	"	"	"				Who _____ When _____
F	5 <u>Ann</u>			<u>23 Oct 1725</u>							Who _____ When _____
	6										Who _____ When _____
	7										Who _____ When _____
	8										Who _____ When _____
	9										Who _____ When _____
	10										Who _____ When _____
	11										Who _____ When _____
	12										Who _____ When _____
	13										Who _____ When _____
											Who _____ When _____

HUSBAND'S NAME JOHN TURNIDGE / 'TURNISH Junior Date \_\_\_\_\_  
 When Born 20 April, 1688 Where White Notley, Essex England Compiler \_\_\_\_\_  
 When Died \_\_\_\_\_ Where \_\_\_\_\_ Address \_\_\_\_\_  
 When Buried \_\_\_\_\_ Where \_\_\_\_\_ City \_\_\_\_\_ State \_\_\_\_\_  
 When Married 4 November, 1705 Where Fairsted, Essex, England This information obtained from  
 Other Wives Number 1,2, etc. \_\_\_\_\_  
 His Father JOHN TURNAGE Senior His Mother's Maiden Name ELIZABETH Fairsted Parish Register  
Essex, England  
 His Grandfather \_\_\_\_\_ His Grandmother \_\_\_\_\_

WIFE'S MAIDEN NAME ELIZABETH COCK  
 When Born ca 1688 Where Essex, England  
 When Died \_\_\_\_\_ Where \_\_\_\_\_  
 When Buried \_\_\_\_\_ Where \_\_\_\_\_  
 Other Husbands Number 1,2, etc. \_\_\_\_\_  
 Her Father \_\_\_\_\_ Her Mother's Maiden Name \_\_\_\_\_  
 Her Grandfather \_\_\_\_\_ Her Grandmother \_\_\_\_\_

Male or Female	CHILDREN (In order of birth)	WHEN BORN			WHERE BORN		State or Country	WHEN DIED			MARRIED
		Day	Month	Year	City	County		Day	Month	Year	
F	1 ELIZABETH TURNISH	26	Sept.	1706	Fairsted, Essex	England			170	Who _____ When _____	
M	2 JOHN (2) TURNISH Jr.	11	Dec.,	1715	"	"	"			Who _____ When _____	
F	3 MARY TURNIDGE	20	Jan.,	1717	"	"	"			Who <u>NATHANIEL</u> When _____	
M	4 WILLIAM TURNISH	20	Nov.,	1718	"	"	"			Who _____ When _____	
M	5 JOHNATHAN TURNISH	8	Nov.,	1719	"	"	"			Who <u>SARAH VENTHAM</u> When <u>20 NOV. 1748</u>	
M	6 JOHN (1) TURNISH Jr.	7	Dec.,	1707	Terling,	"	"		170-	Who _____ When _____	
F	7 GRACE TURNISH	17	Mar.,	1711	Fairsted	"				Who _____ When _____	
M	8 THOMAS TURNISH	6	Jan.,	1709	Fairsted	"			171	Who _____ When _____	
M	9 THOMAS TURNISH	27	Sept	1713	"					Who _____ When _____	
	10									Who _____ When _____	
	11									Who _____ When _____	
	12									Who _____ When _____	
	13									Who _____ When _____	
										Who _____ When _____	

HUSBAND'S NAME JOHN TURNIDGE Date \_\_\_\_\_  
 When Born \_\_\_\_\_ Where Great Waltham, Essex Compiler \_\_\_\_\_  
 When Died \_\_\_\_\_ Where \_\_\_\_\_ Address \_\_\_\_\_  
 When Buried \_\_\_\_\_ Where \_\_\_\_\_ City \_\_\_\_\_ State \_\_\_\_\_  
 When Married \_\_\_\_\_ Where \_\_\_\_\_ This information obtained from  
 Other Wives \_\_\_\_\_  
 Number 1,2, etc. \_\_\_\_\_  
 His Father \_\_\_\_\_ His Mother's Maiden Name Great Waltham Parish Register  
 His Grandfather \_\_\_\_\_ His Grandmother \_\_\_\_\_

WIFE'S MAIDEN NAME JANE MADEN  
 When Born \_\_\_\_\_ Where \_\_\_\_\_  
 When Died \_\_\_\_\_ Where \_\_\_\_\_  
 When Buried \_\_\_\_\_ Where \_\_\_\_\_  
 Other Husbands \_\_\_\_\_  
 Number 1,2, etc. \_\_\_\_\_  
 Her Father \_\_\_\_\_ Her Mother's Maiden Name \_\_\_\_\_  
 Her Grandfather \_\_\_\_\_ Her Grandmother \_\_\_\_\_

Male or Female	CHILDREN (In order of birth)	WHEN BORN			WHERE BORN			State or Country	WHEN DIED			MARRIED
		Day	Month	Year	City	County	Day		Month	Year	Who	
M	1 WILLIAM TURNIDGE	9	May	1721	Great Waltham	Essex	England				Who	When
	2										Who	When
	3										Who	When
	4										Who	When
	5										Who	When
	6										Who	When
	7										Who	When
	8										Who	When
	9										Who	When
	10										Who	When
	11										Who	When
	12										Who	When
	13										Who	When
	1										Who	When



HUSBAND'S NAME JOHN Date \_\_\_\_\_  
 When Born \_\_\_\_\_ Where \_\_\_\_\_ Compiler ROBERT EARL WOODHAM  
 When Died \_\_\_\_\_ Where \_\_\_\_\_ Address \_\_\_\_\_  
 When Buried \_\_\_\_\_ Where \_\_\_\_\_ City \_\_\_\_\_ State \_\_\_\_\_  
 When Married \_\_\_\_\_ Where \_\_\_\_\_ This information obtained from  
 Other Wives \_\_\_\_\_  
 Number 1,2, etc. \_\_\_\_\_  
 His Father \_\_\_\_\_ His Mother's Maiden Name \_\_\_\_\_  
 His Grandfather \_\_\_\_\_ His Grandmother \_\_\_\_\_

WIFE'S MAIDEN NAME MARTHA  
 When Born \_\_\_\_\_ Where \_\_\_\_\_  
 When Died \_\_\_\_\_ Where \_\_\_\_\_  
 When Buried \_\_\_\_\_ Where \_\_\_\_\_  
 Other Husbands \_\_\_\_\_  
 Number 1,2, etc. \_\_\_\_\_  
 Her Father \_\_\_\_\_ Her Mother's Maiden Name \_\_\_\_\_  
 Her Grandfather \_\_\_\_\_ Her Grandmother \_\_\_\_\_

Male or Female	CHILDREN (In order of birth)	WHEN BORN			WHERE BORN			WHEN DIED	MARRIED			
		Day	Month	Year	City	County	State or Country			Day	Month	Year
M	1 Robert	4	May	1723	GREAT WALTHAM	ESSEX	England			Who	When	
	2									Who	When	
	3									Who	When	
	4									Who	When	
	5									Who	When	
	6									Who	When	
	7									Who	When	
	8									Who	When	
	9									Who	When	
	10									Who	When	
	11									Who	When	
	12									Who	When	
	13									Who	When	
	14									Who	When	

HUSBAND'S NAME

JOHNATHAN

TURNAGE

Date \_\_\_\_\_

When Born. 8 November, 17 19

Where White Notley Essex, England

Compiler \_\_\_\_\_

When Died \_\_\_\_\_

Where \_\_\_\_\_

Address \_\_\_\_\_

When Buried \_\_\_\_\_

Where \_\_\_\_\_

City \_\_\_\_\_

State \_\_\_\_\_

When Married 20 November, 1748

Where Terling, Essex, England

This information obtained from

Other Wives  
Number 1,2, etc. \_\_\_\_\_

His Father JOHN TURNAGE Jrl

His Mother's Maiden Name ELIZABETH COCK

Terling Parish Register

His Grandfather JOHN TURNAGE Sr.

His Grandmother ELIZABETH

Essex, England

WIFE'S MAIDEN NAME

SARAH

VENTHAM

When Born ca 1730

Where \_\_\_\_\_

When Died \_\_\_\_\_

Where \_\_\_\_\_

When Buried \_\_\_\_\_

Where \_\_\_\_\_

Other Husbands  
Number 1,2, etc. \_\_\_\_\_

Her Father \_\_\_\_\_

Her Mother's Maiden Name \_\_\_\_\_

Her Grandfather \_\_\_\_\_

Her Grandmother \_\_\_\_\_

Male or Female	CHILDREN (In order of birth)	WHEN BORN			WHERE BORN		State or Country	WHEN DIED			MARRIED
		Day	Month	Year	City	County		Day	Month	Year	
	1										Who _____ When _____
	2										Who _____ When _____
	3										Who _____ When _____
	4										Who _____ When _____
	5										Who _____ When _____
	6										Who _____ When _____
	7										Who _____ When _____
	8										Who _____ When _____
	9										Who _____ When _____
	10										Who _____ When _____
	11										Who _____ When _____
	12										Who _____ When _____
	13										Who _____ When _____
	1										Who _____ When _____

(SHEET 1 OF 3)

HUSBAND'S NAME JOHN TURNAGE Senior Date \_\_\_\_\_

When Born ca 1720 Where Great Waltham, Essex Compiler \_\_\_\_\_

When Died \_\_\_\_\_ Where \_\_\_\_\_ Address \_\_\_\_\_

When Buried \_\_\_\_\_ Where \_\_\_\_\_ City \_\_\_\_\_ State \_\_\_\_\_

When Married \_\_\_\_\_ Where \_\_\_\_\_ This information obtained from

Other Wives  
Number 1,2, etc. \_\_\_\_\_

His Father \_\_\_\_\_ His Mother's Maiden Name Great Waltham Parish Register

His Grandfather \_\_\_\_\_ His Grandmother \_\_\_\_\_

WIFE'S MAIDEN NAME (1) MARY

When Born ca 1723 Where Great Waltham, Essex, England

When Died \_\_\_\_\_ Where \_\_\_\_\_

When Buried \_\_\_\_\_ Where \_\_\_\_\_

Other Husbands  
Number 1,2, etc. \_\_\_\_\_

Her Father \_\_\_\_\_ Her Mother's Maiden Name \_\_\_\_\_

Her Grandfather \_\_\_\_\_ Her Grandmother \_\_\_\_\_

Male or Female	CHILDREN (In order of birth)	WHEN BORN			WHERE BORN			State or Country	WHEN DIED			MARRIED
		Day	Month	Year	City	County	Day		Month	Year	Who	
F	1 SARAH TURNAGE	ch 10	May	1741	Great Waltham Essex		England				Who	When
	2										Who	When
	3										Who	When
	4										Who	When
	5										Who	When
	6										Who	When
	7										Who	When
	8										Who	When
	9										Who	When
	10										Who	When
	11										Who	When
	12										Who	When
	13										Who	When
											Who	When

HUSBAND'S NAME JOHN TURNIDGE Senior Date (SHEET 2 OF 3)

When Born ca 1720 Where Essex, England Compiler \_\_\_\_\_

When Died \_\_\_\_\_ Where \_\_\_\_\_ Address \_\_\_\_\_

When Buried \_\_\_\_\_ Where \_\_\_\_\_ City \_\_\_\_\_ State \_\_\_\_\_

When Married 13 November, 1743 Where Great Waltham, Essex, England This information obtained from

Other Wives Number 1,2, etc. \_\_\_\_\_

His Father \_\_\_\_\_ His Mother's Maiden Name \_\_\_\_\_ Great Waltham Parish Register

His Grandfather \_\_\_\_\_ His Grandmother \_\_\_\_\_ Essex, England

WIFE'S MAIDEN NAME MARTHA ALLWAYS

When Born ca 1726 Where Great Waltham, Essex, England

When Died \_\_\_\_\_ Where \_\_\_\_\_

When Buried \_\_\_\_\_ Where \_\_\_\_\_

Other Husbands Number 1,2, etc. \_\_\_\_\_

Her Father \_\_\_\_\_ Her Mother's Maiden Name \_\_\_\_\_

Her Grandfather \_\_\_\_\_ Her Grandmother \_\_\_\_\_

Male or Female	CHILDREN (In order of birth)	WHEN BORN			WHERE BORN			WHEN DIED			MARRIED	
		Day	Month	Year	City	County	State or Country	Day	Month	Year		Who
M	1 GEORGE	9	Sept	1744	Great Waltham	Essex	England				Who ? SARAH	When
M	2 JOHN	3	Aug	1746	"	"	"				Who	When
	3										Who	When
	4										Who	When
	5										Who	When
	6										Who	When
	7										Who	When
	8										Who	When
	9										Who	When
	10										Who	When
	11										Who	When
	12										Who	When
	13										Who	When
	1										Who	When

**HUSBAND'S NAME** JOHN TURNIDGE / TURNAGE Sr. Date \_\_\_\_\_

When Born. ca 1720 Where Essex, England Compiler \_\_\_\_\_

When Died \_\_\_\_\_ Where \_\_\_\_\_ Address \_\_\_\_\_

When Buried \_\_\_\_\_ Where \_\_\_\_\_ City \_\_\_\_\_ State \_\_\_\_\_

When Married 20 November, 1746 Where Great Waltham, Essex, England This information obtained from \_\_\_\_\_

Other Wives Number 1,2, etc. \_\_\_\_\_

His Father \_\_\_\_\_ His Mother's Maiden Name Great Waltham Parish Register

His Grandfather \_\_\_\_\_ His Grandmother \_\_\_\_\_

**WIFE'S MAIDEN NAME** (3) MARTHA ROLFE

When Born ca 1730 Where Essex, England

When Died \_\_\_\_\_ Where \_\_\_\_\_

When Buried \_\_\_\_\_ Where \_\_\_\_\_

Other Husbands Number 1,2, etc. \_\_\_\_\_

Her Father \_\_\_\_\_ Her Mother's Maiden Name \_\_\_\_\_

Her Grandfather \_\_\_\_\_ Her Grandmother \_\_\_\_\_

Male or Female	CHILDREN (In order of birth)	WHEN BORN			WHERE BORN			State or Country	WHEN DIED			MARRIED
		Day	Month	Year	City	County	Day		Month	Year		
	1			1744	Great Waltham	Essex	England				Who _____ When _____	
	2			6	"	"	"				Who _____ When _____	
F	3 MARTHA (1)	TURNIDGE	5 Feb.,	1748	"	"	"				Who _____ When _____	
F	4 MARY (1)	TURNIDGE	28 Jan.,	1749	"	"	"				Who _____ When _____	
F	5 SARAH	TURNIDGE	10 Feb.,	1750	"	"	"				Who _____ When _____	
F	6 BENJAMIN	TURNIDGE	28 Jan.,	1753	"	"	"				Who _____ When _____	
F	7 MARTHA (2)	TURNIDGE	17 July,	1754	"	"	"				Who _____ When _____	
F	8 JANE	TURNIDGE	17 Nov.,	1756	St. James Chignal Mashbury, Essex		"				Who _____ When _____	
M	9 ROBERT	TURNIDGE	26 Jan.,	1751	Great Waltham	Essex	"				Who _____ When _____	
M	10 THOMAS	TURNIGE	25 Feb.,	1761	"	"	"				Who _____ When _____	
M	11 WILLIAM	TURNIDGE	11 Apr.,	1762	"	"	"				Who _____ When _____	
F	12 MARY (2)	TURNAGE	25 July,	1763	"	"	"				Who _____ When _____	
	13										Who _____ When _____	
	1										Who _____ When _____	

HUSBAND'S NAME JOHN TURNAGE Junior Date \_\_\_\_\_  
 When Born ch 3 August, 1746 Where Great Waltham Essex, England Compiler \_\_\_\_\_  
 When Died \_\_\_\_\_ Where \_\_\_\_\_ Address \_\_\_\_\_  
 When Buried \_\_\_\_\_ Where \_\_\_\_\_ City \_\_\_\_\_ State \_\_\_\_\_  
 When Married \_\_\_\_\_ Where \_\_\_\_\_ This information obtained from  
 Other Wives Number 1,2, etc. \_\_\_\_\_  
 His Father JOHN TURNAGE Senior His Mother's Maiden Name MARTHA ALLWAYS Great Waltham Parish Register  
 His Grandfather \_\_\_\_\_ His Grandmother \_\_\_\_\_

WIFE'S MAIDEN NAME HANNAH (Susannah)  
 When Born ca 1757 Where Great Waltham, Essex, England  
 When Died \_\_\_\_\_ Where \_\_\_\_\_  
 When Buried \_\_\_\_\_ Where \_\_\_\_\_  
 Other Husbands Number 1,2, etc. \_\_\_\_\_  
 Her Father \_\_\_\_\_ Her Mother's Maiden Name \_\_\_\_\_  
 Her Grandfather \_\_\_\_\_ Her Grandmother \_\_\_\_\_

Male or Female	CHILDREN (In order of birth)	WHEN BORN			WHERE BORN			State or Country	WHEN DIED			MARRIED
		Day	Month	Year	City	County	Day		Month	Year	Who	
M	1 GEORGE TURNAGE	ch	3	Mar.	1777	Great Waltham Essex	England				Who	When
M	2 JOHN TURNAGE <sup>III</sup> Jr.	17	Nov.		1778	"	"	"			Who	When
M	3 WILLIAM TURNAGE	20	Feb.		1780	"	"	"			Who	When
F	4 REBECCA TURNAGE	13	May		1784	"	"	"			Who	When
M	5 JAMES TURNAGE	19	Mar.		1786	"	"	"			Who	When
F	6 Sarah	4	Nov		1781	"					Who	When
	7										Who	When
	8										Who	When
	9										Who	When
	10										Who	When
	11										Who	When
	12										Who	When
	13										Who	When
											Who	When

HUSBAND'S NAME JOHN TURNIDGE Date \_\_\_\_\_

When Born. 17 Where Essex, England Compiler \_\_\_\_\_

When Died \_\_\_\_\_ Where \_\_\_\_\_ Address \_\_\_\_\_

When Buried \_\_\_\_\_ Where \_\_\_\_\_ City \_\_\_\_\_

When Married \_\_\_\_\_ Where \_\_\_\_\_ This in

Other Wives  
Number 1,2, etc. \_\_\_\_\_

His Father \_\_\_\_\_ His Mother's Maiden Name Great Waltham

His Grandfather \_\_\_\_\_ His Grandmother \_\_\_\_\_

WIFE'S MAIDEN NAME SUSANNA

When Born ca 1762 Where Essex, England

When Died \_\_\_\_\_ Where \_\_\_\_\_

When Buried \_\_\_\_\_ Where \_\_\_\_\_

Other Husbands  
Number 1,2, etc. \_\_\_\_\_

Her Father \_\_\_\_\_ Her Mother's Maiden Name \_\_\_\_\_

Her Grandfather \_\_\_\_\_ Her Grandmother \_\_\_\_\_

Male or Female	CHILDREN (In order of birth)	WHEN BORN			WHERE BORN			State or Country	WHEN DIED			MARRIED
		Day	Month	Year	City	County	Day		Month	Year	Who	
F	1 SARAH TURNIDGE	ch 4	Nov.	1781	Great Waltham Essex		England				Who	When
	2										Who	When
	3										Who	When
	4										Who	When
	5										Who	When
	6										Who	When
	7										Who	When
	8										Who	When
	9										Who	When
	10										Who	When
	11										Who	When
	12										Who	When
	13										Who	When
	14										Who	When





HUSBAND'S NAME JOHN TUNIDGE (TUNNIDGE) Date \_\_\_\_\_  
 When Born. CA 17 81 Where Essex, England Compiler \_\_\_\_\_  
 When Died \_\_\_\_\_ Where \_\_\_\_\_ Address \_\_\_\_\_  
 When Buried \_\_\_\_\_ Where \_\_\_\_\_ City \_\_\_\_\_ State \_\_\_\_\_  
 When Married 1803 Where Prittlewell, Essex, England This information obtained from  
 Other Wives Number 1,2, etc. \_\_\_\_\_  
 His Father \_\_\_\_\_ His Mother's Maiden Name Prittlewell Parish Register  
 His Grandfather \_\_\_\_\_ His Grandmother \_\_\_\_\_ Essex, England

WIFE'S MAIDEN NAME SARAH GLASSCOCK  
 When Born ca 1786 Where \_\_\_\_\_  
 When Died \_\_\_\_\_ Where \_\_\_\_\_  
 When Buried \_\_\_\_\_ Where \_\_\_\_\_  
 Other Husbands Number 1,2, etc. \_\_\_\_\_  
 Her Father \_\_\_\_\_ Her Mother's Maiden Name \_\_\_\_\_  
 Her Grandfather \_\_\_\_\_ Her Grandmother \_\_\_\_\_

Male or Female	CHILDREN (In order of birth)	WHEN BORN			WHERE BORN			State or Country	WHEN DIED			MARRIED
		Day	Month	Year	City	County	Day		Month	Year		
	1										Who _____ When _____	
	2										Who _____ When _____	
	3										Who _____ When _____	
	4										Who _____ When _____	
	5										Who _____ When _____	
	6										Who _____ When _____	
	7										Who _____ When _____	
	8										Who _____ When _____	
	9										Who _____ When _____	
	10										Who _____ When _____	
	11										Who _____ When _____	
	12										Who _____ When _____	
	13										Who _____ When _____	
	14										Who _____ When _____	

HUSBAND'S NAME John Date \_\_\_\_\_

When Born 23 Dec 1795 Where GREAT WALTHAM, Essex Co, England Compiler ROBERT EARL WOODHAM

When Died \_\_\_\_\_ Where \_\_\_\_\_ Address \_\_\_\_\_

When Buried \_\_\_\_\_ Where \_\_\_\_\_ City \_\_\_\_\_ State \_\_\_\_\_

When Married 9 JANUARY 1845 Where WOODHAM WALTHAM, ESSEX This information obtained from \_\_\_\_\_

Other Wives Number 1,2, etc. \_\_\_\_\_

His Father Thomas TURNAGE His Mother's Maiden Name MARY GREAT WALTHAM Parish Records

His Grandfather John TURNAGE Sr. His Grandmother MARTHA ROLFE DEREK TURNIDGE, 1997

WIFE'S MAIDEN NAME HANNAH COE FRED TURNIDGE 1999

When Born \_\_\_\_\_ Where \_\_\_\_\_

When Died \_\_\_\_\_ Where \_\_\_\_\_

When Buried \_\_\_\_\_ Where \_\_\_\_\_

Other Husbands Number 1,2, etc. \_\_\_\_\_

Her Father \_\_\_\_\_ Her Mother's Maiden Name \_\_\_\_\_

Her Grandfather \_\_\_\_\_ Her Grandmother \_\_\_\_\_

Male or Female	CHILDREN (In order of birth)	WHEN BORN			WHERE BORN			WHEN DIED			MARRIED
		Day	Month	Year	City	County	State or Country	Day	Month	Year	
M	1 William TURNAGE	7	June	1845	WOODHAM WALTHAM	ESSEX	England				Who _____ When _____
M	2 HENRY										Who _____ When _____
M	3 JAMES										Who _____ When _____
M	4 JOSEPH										Who _____ When _____
M	5 WALTER										Who _____ When _____
F	6 MARTHA										Who _____ When _____
M	7 THOMAS TURNAGE										Who _____ When _____
	8										Who _____ When _____
	9										Who _____ When _____
	10										Who _____ When _____
	11										Who _____ When _____
	12										Who _____ When _____
	13										Who _____ When _____
	14										Who _____ When _____

USBAND'S NAME LIONEL TURNAGE (Tornedge) Senior Date \_\_\_\_\_

When Born ca 1595 Where Barking, Essex England Compiler \_\_\_\_\_

When Died \_\_\_\_\_ Where \_\_\_\_\_ Address \_\_\_\_\_

When Buried \_\_\_\_\_ Where \_\_\_\_\_ City \_\_\_\_\_ State \_\_\_\_\_

When Married 15 November, 1623 Where Barking, Essex, England This information obtained from \_\_\_\_\_

Other Wives Number 1,2, etc. Robert \_\_\_\_\_

His Father JOHN TURNAGE His Mother's Maiden Name \_\_\_\_\_ St. Benet Paul's Church Register

His Grandfather John SA His Grandmother \_\_\_\_\_ London, England

WIFE'S MAIDEN NAME ANN CHILDE will of grandfather John

When Born ca 1595 Where Barking, Essex, England Barking 1618

When Died \_\_\_\_\_ Where \_\_\_\_\_

When Buried \_\_\_\_\_ Where \_\_\_\_\_ 1631 Dagenham (Leant)

Other Husbands Number 1,2, etc. \_\_\_\_\_

Her Father John Childe Her Mother's Maiden Name \_\_\_\_\_

Her Grandfather \_\_\_\_\_ Her Grandmother \_\_\_\_\_

Male or Female	CHILDREN (In order of birth)	WHEN BORN			WHERE BORN		State or Country	WHEN DIED			MARRIED
		Day	Month	Year	City	County		Day	Month	Year	
M	1 LIONEL TURNAGE Jr.	christened					England				Who _____ When _____
	2										Who _____ When _____
	3										Who _____ When _____
	4										Who _____ When _____
	5										Who _____ When _____
	6										Who _____ When _____
	7										Who _____ When _____
	8										Who _____ When _____
	9										Who _____ When _____
	10										Who _____ When _____
	11										Who _____ When _____
	12										Who _____ When _____
	13										Who _____ When _____
	14										Who _____ When _____

John Sr.

Margaret

Turnage

158-

Barking, Essex

Kinge.

("children" - not armed)

—  
—

HUSBAND'S NAME WILLIAM PLATT Date \_\_\_\_\_  
 When Born 162- Where England Compiler \_\_\_\_\_  
 When Died \_\_\_\_\_ Where \_\_\_\_\_ Address \_\_\_\_\_  
 When Buried \_\_\_\_\_ Where \_\_\_\_\_ City \_\_\_\_\_ State \_\_\_\_\_  
 When Married 27 April, 1646 Where St. James Church, London, England This information obtained from  
 Other Wives Number 1,2, etc. \_\_\_\_\_  
 His Father \_\_\_\_\_ His Mother's Maiden Name \_\_\_\_\_  
 His Grandfather \_\_\_\_\_ His Grandmother \_\_\_\_\_

WIFE'S MAIDEN NAME MARY TURNEDGE (Turnidge ?)  
 When Born ca 1629 Where (w. Hanningfield?) England  
 When Died \_\_\_\_\_ Where \_\_\_\_\_  
 When Buried \_\_\_\_\_ Where \_\_\_\_\_  
 Other Husbands Number 1,2, etc. \_\_\_\_\_  
 Her Father \_\_\_\_\_ Her Mother's Maiden Name \_\_\_\_\_  
 Her Grandfather \_\_\_\_\_ Her Grandmother \_\_\_\_\_

"St. James Parish Records,  
 Clerkenwell", London,  
 England

Male or Female	CHILDREN (In order of birth)	WHEN BORN			WHERE BORN			State or Country	WHEN DIED			MARRIED
		Day	Month	Year	City	County	Day		Month	Year		
	1										Who _____ When _____	
	2										Who _____ When _____	
	3										Who _____ When _____	
	4										Who _____ When _____	
	5										Who _____ When _____	
	6										Who _____ When _____	
	7										Who _____ When _____	
	8										Who _____ When _____	
	9										Who _____ When _____	
	10										Who _____ When _____	
	11										Who _____ When _____	
	12										Who _____ When _____	
	13										Who _____ When _____	

(1) Richard STEBBINGS

Wm Clemence Lathin  
Edmond

Mary Turnage

ca 1648  
Roxwell

will of father, 1678

(to "her eldest son")

M — STEBBINGS

M — STEBBINGS

Will of Edward Turnage 1719

John Gould Senior

1645

June 1741  
Roxwell  
(age 96)

MARY Turnage

Feb 1648 17--

<sup>A</sup> 6-- 17--

age 96

in John Gould Jr.

HUSBAND'S NAME ROBERT RICHMAN Date \_\_\_\_\_  
 When Born 16 Where Essex, England Compiler \_\_\_\_\_  
 When Died \_\_\_\_\_ Where \_\_\_\_\_ Address \_\_\_\_\_  
 When Buried \_\_\_\_\_ Where \_\_\_\_\_ City \_\_\_\_\_ State \_\_\_\_\_  
 When Married 2 October, 1694 Where Roxwell, Essex, England This information obtained from  
 Other Wives \_\_\_\_\_  
 Number 1,2, etc. \_\_\_\_\_  
 His Father \_\_\_\_\_ His Mother's Maiden Name Roxwell Parish Register  
 His Grandfather \_\_\_\_\_ His Grandmother \_\_\_\_\_

WIFE'S MAIDEN NAME MARY TURNIDGE  
 When Born ca 1677 Where Roxwell, Essex, England  
 When Died \_\_\_\_\_ Where \_\_\_\_\_  
 When Buried \_\_\_\_\_ Where \_\_\_\_\_  
 Other Husbands \_\_\_\_\_  
 Number 1,2, etc. \_\_\_\_\_  
 Her Father \_\_\_\_\_ Her Mother's Maiden Name \_\_\_\_\_  
 Her Grandfather \_\_\_\_\_ Her Grandmother \_\_\_\_\_

Male or Female	CHILDREN (In order of birth)	WHEN BORN			WHERE BORN			State or Country	WHEN DIED			MARRIED
		Day	Month	Year	City	County	Day		Month	Year	Who	
	1										Who	When
	2										Who	When
	3										Who	When
	4										Who	When
	5										Who	When
	6										Who	When
	7										Who	When
	8										Who	When
	9										Who	When
	10										Who	When
	11										Who	When
	12										Who	When
	13										Who	When
	14										Who	When



HUSBAND'S NAME NICHOLAS TURNAGE / TURNESS Date \_\_\_\_\_  
 When Born Ch 26 February, 1567 Where Romford, Essex County England Compiler \_\_\_\_\_  
 When Died \_\_\_\_\_ Where \_\_\_\_\_ Address \_\_\_\_\_  
 When Buried \_\_\_\_\_ Where \_\_\_\_\_ City \_\_\_\_\_ State \_\_\_\_\_  
 When Married 24 January, 1591 Where Willesborough, Kent, England This information obtained from  
 Other Wives \_\_\_\_\_  
 Number 1,2, etc. \_\_\_\_\_  
 His Father John TURNAGE His Mother's Maiden Name \_\_\_\_\_ Chestnut Parish Register,  
 His Grandfather John Sr His Grandmother \_\_\_\_\_ Hertford

WIFE'S MAIDEN NAME (MERCER) Mercy TURNER Willesborough Parish Register  
 When Born ca 1574 Where \_\_\_\_\_ Kent  
 When Died \_\_\_\_\_ Where \_\_\_\_\_  
 When Buried \_\_\_\_\_ Where \_\_\_\_\_  
 Other Husbands \_\_\_\_\_  
 Number 1,2, etc. \_\_\_\_\_  
 Her Father \_\_\_\_\_ Her Mother's Maiden Name \_\_\_\_\_  
 Her Grandfather \_\_\_\_\_ Her Grandmother \_\_\_\_\_

Male or Female	CHILDREN (In order of birth)	WHEN BORN			WHERE BORN		State or Country	WHEN DIED			MARRIED
		Day	Month	Year	City	County		Day	Month	Year	
	1										Who _____ When _____
	2										Who _____ When _____
	3										Who _____ When _____
	4										Who _____ When _____
	5										Who _____ When _____
	6										Who _____ When _____
	7										Who _____ When _____
	8										Who _____ When _____
	9										Who _____ When _____
	10										Who _____ When _____
	11										Who _____ When _____
	12										Who _____ When _____
	13										Who _____ When _____
	14										Who _____ When _____

HUSBAND'S NAME PETER Charles Turnidge Date \_\_\_\_\_  
 When Born 13 July 1942 Where England Compiler \_\_\_\_\_  
 When Died \_\_\_\_\_ Where \_\_\_\_\_ Address \_\_\_\_\_  
 When Buried \_\_\_\_\_ Where \_\_\_\_\_ City \_\_\_\_\_ State \_\_\_\_\_  
 When Married \_\_\_\_\_ Where \_\_\_\_\_ This information obtained from  
 Other Wives Number 1,2, etc. \_\_\_\_\_  
 His Father Charles William Henry Turnidge His Mother's Maiden Name \_\_\_\_\_  
 His Grandfather Charles William George Turnidge His Grandmother JASON Turnidge 1997

WIFE'S MAIDEN NAME \_\_\_\_\_  
 When Born \_\_\_\_\_ Where \_\_\_\_\_  
 When Died \_\_\_\_\_ Where \_\_\_\_\_  
 When Buried \_\_\_\_\_ Where \_\_\_\_\_  
 Other Husbands Number 1,2, etc. \_\_\_\_\_  
 Her Father \_\_\_\_\_ Her Mother's Maiden Name \_\_\_\_\_  
 Her Grandfather \_\_\_\_\_ Her Grandmother \_\_\_\_\_

Male or Female	CHILDREN (In order of birth)	WHEN BORN			WHERE BORN			State or Country	WHEN DIED			MARRIED
		Day	Month	Year	City	County	Day		Month	Year	Who	
M	1 JASON Turnidge	8	July	1969			England				Who _____ When _____	
	2										Who _____ When _____	
	3										Who _____ When _____	
	4										Who _____ When _____	
	5										Who _____ When _____	
	6										Who _____ When _____	
	7										Who _____ When _____	
	8										Who _____ When _____	
	9										Who _____ When _____	
	10										Who _____ When _____	
	11										Who _____ When _____	
	12										Who _____ When _____	
	13										Who _____ When _____	
	14										Who _____ When _____	

HUSBAND'S NAME JEFFREY PRICE Date \_\_\_\_\_  
 When Born 15 Where Essex, England Compiler \_\_\_\_\_  
 When Died \_\_\_\_\_ Where \_\_\_\_\_ Address \_\_\_\_\_  
 When Buried \_\_\_\_\_ Where \_\_\_\_\_ City \_\_\_\_\_ State \_\_\_\_\_  
 When Married 1594 Where Chigwell This information obtained from  
 Other Wives \_\_\_\_\_  
 Number 1,2, etc. \_\_\_\_\_  
 His Father \_\_\_\_\_ His Mother's Maiden Name Chigwell Parish Register  
 His Grandfather \_\_\_\_\_ His Grandmother Wife of father, 1618

WIFE'S MAIDEN NAME REBECCA TURNEDGE  
 When Born 18 Apr. 1574 Where Stapleford Tawney Essex, England  
 When Died \_\_\_\_\_ Where \_\_\_\_\_  
 When Buried \_\_\_\_\_ Where \_\_\_\_\_  
 Other Husbands \_\_\_\_\_  
 Number 1,2, etc. \_\_\_\_\_  
 Her Father John Sr. Her Mother's Maiden Name \_\_\_\_\_  
 Her Grandfather Thomas Her Grandmother Joan

Male or Female	CHILDREN (In order of birth)	WHEN BORN			WHERE BORN		State or Country	WHEN DIED			MARRIED
		Day	Month	Year	City	County		Day	Month	Year	
?	1										Who _____ When _____
?	2										Who _____ When _____
	3										Who _____ When _____
	4										Who _____ When _____
	5										Who _____ When _____
	6										Who _____ When _____
	7										Who _____ When _____
	8										Who _____ When _____
	9										Who _____ When _____
	10										Who _____ When _____
	11										Who _____ When _____
	12										Who _____ When _____
	13										Who _____ When _____
	14										Who _____ When _____

RICHARD

TURNAGE

HUSBAND'S NAME

Date

When Born ca 1533 1546Where <sup>ST. PROLOG TURNAGE</sup> Great Waltham, Essex, England

Compiler

When Died \_\_\_\_\_

Where \_\_\_\_\_

Address \_\_\_\_\_

When Buried \_\_\_\_\_

Where \_\_\_\_\_

City \_\_\_\_\_

State \_\_\_\_\_

When Married 4 December, 1567Where Great Waltham, Essex, England

This information obtained from \_\_\_\_\_

Other Wives  
Number 1,2, etc. \_\_\_\_\_His Father JohnSNHis Mother's Maiden Name Colynne

His Grandfather \_\_\_\_\_

His Grandmother \_\_\_\_\_

WIFE'S MAIDEN NAME

ELIZABETH

BENALL

When Born ca 1550Where Great Waltham, Essex, England

When Died \_\_\_\_\_

Where \_\_\_\_\_

When Buried \_\_\_\_\_

Where \_\_\_\_\_

Other Husbands  
Number 1,2, etc. \_\_\_\_\_

Her Father \_\_\_\_\_

Her Mother's Maiden Name \_\_\_\_\_

Her Grandfather \_\_\_\_\_

Her Grandmother \_\_\_\_\_

Male or Female	CHILDREN (In order of birth)	WHEN BORN			WHERE BORN			State or Country	WHEN DIED			MARRIED
		Day	Month	Year	City	County	Day		Month	Year	Who	
	1										Who	When
	2										Who	When
	3										Who	When
	4										Who	When
	5										Who	When
M	6 GEORGE	ca		1569							Who	When
M	7 William	ca	1568	(1574)	Roxwell						Who	When
	8										Who	When
	9										Who	When
	10										Who	When
	11										Who	When
	12										Who	When
	13										Who	When
	14										Who	When

John Se. Glyn  
Robert Elizabeth

Richard Turnish

ca 1564 16  
Stapleford Tenny (Writtle)

will of father 1567, Stapleford  
WRITTE, 1619  
COURT RECORD

HUSBAND'S NAME RICHARD TURNIDGE *Senior* Date \_\_\_\_\_

When Born CA 16~~70~~<sup>80</sup> Where \_\_\_\_\_ Compiler \_\_\_\_\_

When Died \_\_\_\_\_ 167~~0~~<sup>80</sup> Where CHignal Smealey, Essex, England Address \_\_\_\_\_

When Buried \_\_\_\_\_ Where \_\_\_\_\_ City \_\_\_\_\_ State \_\_\_\_\_

When Married \_\_\_\_\_ Where \_\_\_\_\_ This information obtained from \_\_\_\_\_

Other Wives Number 1,2, etc. \_\_\_\_\_

His Father ~~William~~ Thomas His Mother's Maiden Name \_\_\_\_\_

His Grandfather John His Grandmother \_\_\_\_\_

WIFE'S MAIDEN NAME FRANCES

When Born CA 1648 Where \_\_\_\_\_

When Died \_\_\_\_\_ Where \_\_\_\_\_

When Buried \_\_\_\_\_ Where \_\_\_\_\_

Other Husbands Number 1,2, etc. \_\_\_\_\_

Her Father \_\_\_\_\_ Her Mother's Maiden Name \_\_\_\_\_

Her Grandfather \_\_\_\_\_ Her Grandmother \_\_\_\_\_

Essex County Will Records,  
will, 167<sup>8</sup>, CHignal Smealey  
6

Male or Female	CHILDREN (In order of birth)	WHEN BORN			WHERE BORN		State or Country	WHEN DIED			MARRIED
		Day	Month	Year	City	County		Day	Month	Year	
M	1 Richard	CA		16 <sup>80</sup>	Essex					Who _____ When _____	
	2									Who _____ When _____	
	3									Who _____ When _____	
	4									Who _____ When _____	
	5									Who _____ When _____	
	6									Who _____ When _____	
	7									Who _____ When _____	
	8									Who _____ When _____	
	9									Who _____ When _____	
	10									Who _____ When _____	
	11									Who _____ When _____	
	12									Who _____ When _____	
	13									Who _____ When _____	
	14									Who _____ When _____	

John Jr.

Thomas Sr.

Richard

---

ca 1690/1700

STOCK





TORNAGHE  
TORNAGHT

1557 (NAMED OVERSEER OF BROTHER THOMAS' WILL)

will of FARBER, 1618

John Sr.      Glynna  
THOMAS      Joan

John Sr. (4B)

Robert                      Turnedge

(1)

10 May 1562

Chipping Ongar

16

Barking(?)

1618 Rempel (Court Record)

1619 Dagenham (" " )

F ~~JOAN~~ (JOANN)

CA 15

M Lionell (Lyonell) SR.

CA 1590

Barking

16 Ann childe  
15 Nov 1623

F JOAN (JOANN)

CA 1599

F ELIZABETH

CA 1601

**USBAND'S NAME** ROBERT TURNIDGE Date \_\_\_\_\_  
 When Born ca 23 April 15 76 Where Cold Norton, Essex England Compiler \_\_\_\_\_  
 When Died \_\_\_\_\_ Where \_\_\_\_\_ Address \_\_\_\_\_  
 When Buried \_\_\_\_\_ Where \_\_\_\_\_ City \_\_\_\_\_ State \_\_\_\_\_  
 When Married \_\_\_\_\_ Where \_\_\_\_\_ This information obtained from \_\_\_\_\_  
 Other Wives Number 1,2, etc. \_\_\_\_\_  
 His Father William 45 His Mother's Maiden Name \_\_\_\_\_ "St. Mary White Chapel Register"  
 His Grandfather \_\_\_\_\_ His Grandmother \_\_\_\_\_ Stepney, England

**WIFE'S MAIDEN NAME** \_\_\_\_\_  
 When Born \_\_\_\_\_ Where \_\_\_\_\_  
 When Died \_\_\_\_\_ Where \_\_\_\_\_  
 When Buried \_\_\_\_\_ Where \_\_\_\_\_  
 Other Husbands Number 1,2, etc. \_\_\_\_\_  
 Her Father \_\_\_\_\_ Her Mother's Maiden Name \_\_\_\_\_  
 Her Grandfather \_\_\_\_\_ Her Grandmother \_\_\_\_\_

Male or Female	CHILDREN (In order of birth)	WHEN BORN			WHERE BORN			WHEN DIED			MARRIED
		Day	Month	Year	City	County	State or Country	Day	Month	Year	
M	1 CHRISTOPHER TURNIDGE	christened			Stepney	Middlesex	England				Who _____ When _____
F	2 URSALA TURNIDGE	24	Apr.	1599	"	"	"				Who _____ When _____
	3										Who _____ When _____
	4										Who _____ When _____
	5										Who _____ When _____
	6										Who _____ When _____
	7										Who _____ When _____
	8										Who _____ When _____
	9										Who _____ When _____
	10										Who _____ When _____
	11										Who _____ When _____
	12										Who _____ When _____
	13										Who _____ When _____
	14										Who _____ When _____

USBAND'S NAME ROBERT TURNIDGE Date \_\_\_\_\_

When Born 15 76 Where England Compiler \_\_\_\_\_

When Died \_\_\_\_\_ Where \_\_\_\_\_ Address \_\_\_\_\_

When Buried \_\_\_\_\_ Where \_\_\_\_\_ City \_\_\_\_\_ State \_\_\_\_\_

When Married 4 September, 1611 Where London, England \_\_\_\_\_

Other Wives Number 1,2, etc. \_\_\_\_\_ This information obtained from \_\_\_\_\_

His Father William His Mother's Maiden Name St. Botolph Church Register"

His Grandfather \_\_\_\_\_ His Grandmother London, England

WIFE'S MAIDEN NAME ALICE THOMPSON

When Born ca 15 85 93 Where England

When Died \_\_\_\_\_ Where \_\_\_\_\_

When Buried \_\_\_\_\_ Where \_\_\_\_\_

Other Husbands Number 1,2, etc. \_\_\_\_\_

Her Father \_\_\_\_\_ Her Mother's Maiden Name \_\_\_\_\_

Her Grandfather \_\_\_\_\_ Her Grandmother \_\_\_\_\_

Male or Female	CHILDREN (In order of birth)	WHEN BORN			WHERE BORN			State or Country	WHEN DIED			MARRIED
		Day	Month	Year	City	County	Day		Month	Year		
	1										Who _____ When _____	
	2										Who _____ When _____	
	3										Who _____ When _____	
	4										Who _____ When _____	
	5										Who _____ When _____	
	6										Who _____ When _____	
	7										Who _____ When _____	
	8										Who _____ When _____	
	9										Who _____ When _____	
	10										Who _____ When _____	
	11										Who _____ When _____	
	12										Who _____ When _____	
	13										Who _____ When _____	
	14										Who _____ When _____	

**JSBAND'S NAME** Robert **TURNISH** Senior Date \_\_\_\_\_  
 When Born ca 1638 Where \_\_\_\_\_ Compiler \_\_\_\_\_  
 When Died (before 1686) 1687 Where Essex, England Address \_\_\_\_\_  
 When Buried \_\_\_\_\_ Where \_\_\_\_\_ City \_\_\_\_\_ State \_\_\_\_\_  
 When Married \_\_\_\_\_ 166 Where \_\_\_\_\_  
 Other Wives \_\_\_\_\_  
 Number 1,2, etc. \_\_\_\_\_  
 His Father \_\_\_\_\_ His Mother's Maiden Name \_\_\_\_\_  
 His Grandfather \_\_\_\_\_ His Grandmother \_\_\_\_\_

This information obtained from

Essex County Will Records,  
1686 will, Ulting, Essex  
Olson, John

**WIFE'S MAIDEN NAME** \_\_\_\_\_  
 When Born \_\_\_\_\_ Where \_\_\_\_\_  
 When Died \_\_\_\_\_ Where \_\_\_\_\_  
 When Buried \_\_\_\_\_ Where \_\_\_\_\_  
 Other Husbands \_\_\_\_\_  
 Number 1,2, etc. \_\_\_\_\_  
 Her Father \_\_\_\_\_ Her Mother's Maiden Name \_\_\_\_\_  
 Her Grandfather \_\_\_\_\_ Her Grandmother \_\_\_\_\_

Male or Female	CHILDREN (In order of birth)	WHEN BORN			WHERE BORN		State or Country	WHEN DIED			MARRIED
		Day	Month	Year	City	County		Day	Month	Year	
M	1 John	ca		1660						1686	Who <u>never married; died at Ulting</u> When <u>Essex</u>
M	2 Robert Junior	ca		1662							Who _____ When _____
M	3 Sarah	25 Oct		1668	Wickhams	Bishop	Essex				Who _____ When _____
F	4 Elizabeth			166							Who _____ When _____
	5										Who _____ When _____
	6										Who _____ When _____
	7										Who _____ When _____
	8										Who _____ When _____
	9										Who _____ When _____
	10										Who _____ When _____
	11										Who _____ When _____
	12										Who _____ When _____
	13										Who _____ When _____
	14										Who _____ When _____

HUSBAND'S NAME ROBERT TURNAGE Senior Date \_\_\_\_\_  
 When Born ca 1709 Where Essex County, England Compiler ROBERT EARL WOODHAM  
 When Died \_\_\_\_\_ Where \_\_\_\_\_ Address \_\_\_\_\_  
 When Buried \_\_\_\_\_ Where \_\_\_\_\_ City \_\_\_\_\_ State \_\_\_\_\_  
 When Married \_\_\_\_\_ Where \_\_\_\_\_  
 Other Wives \_\_\_\_\_  
 Number 1,2, etc. \_\_\_\_\_ This information obtained from \_\_\_\_\_  
 His Father \_\_\_\_\_ His Mother's Maiden Name \_\_\_\_\_ Church of Christ Baptisms,  
 His Grandfather \_\_\_\_\_ His Grandmother \_\_\_\_\_ Abess Roding, Essex Co.

WIFE'S MAIDEN NAME \_\_\_\_\_  
 When Born \_\_\_\_\_ Where \_\_\_\_\_  
 When Died \_\_\_\_\_ Where \_\_\_\_\_  
 When Buried \_\_\_\_\_ Where \_\_\_\_\_  
 Other Husbands \_\_\_\_\_  
 Number 1,2, etc. \_\_\_\_\_  
 Her Father \_\_\_\_\_ Her Mother's Maiden Name \_\_\_\_\_  
 Her Grandfather \_\_\_\_\_ Her Grandmother \_\_\_\_\_

Male or Female	CHILDREN (In order of birth)	WHEN BORN			WHERE BORN			WHEN DIED			MARRIED
		Day	Month	Year	City	County	State or Country	Day	Month	Year	
M	1 JAMES TURNAGE	19	Feb.	1736	Abess Roding	Essex	England				Who <u>MARY</u> When <u>26 September, 1762</u> Who <u>CARTWRIGHT</u>
M	2 ROBERT TURNAGE Jr.	3	July,	1734	"	"	"				Who <u>ELIZABETH</u>
F	3 MARY TURNAGE	29	Dec.	1742	"	"	"				Who _____ When _____
S	4 SARAH TURNAGE	6	Jan.,	1731	"	"	"				Who _____ When _____
F	5 <u>ELIZABETH</u>			<u>1732</u>							Who _____ When _____
	6										Who _____ When _____
	7										Who _____ When _____
	8										Who _____ When _____
	9										Who _____ When _____
	10										Who _____ When _____
	11										Who _____ When _____
	12										Who _____ When _____
	13										Who _____ When _____
	14										Who _____ When _____

HUSBAND'S NAME ROBERT TURNIDGE Date \_\_\_\_\_  
 When Born. 1723 Where Great Waltham, Essex Compiler \_\_\_\_\_  
 When Died \_\_\_\_\_ Where \_\_\_\_\_ Address \_\_\_\_\_  
 When Buried \_\_\_\_\_ Where \_\_\_\_\_ City \_\_\_\_\_ State \_\_\_\_\_  
 When Married \_\_\_\_\_ Where \_\_\_\_\_ This information obtained from \_\_\_\_\_  
 Other Wives \_\_\_\_\_  
 Number 1,2, etc. \_\_\_\_\_  
 His Father John Jr. His Mother's Maiden Name MARGARET Great Waltham Parish Register  
 His Grandfather John sr. His Grandmother \_\_\_\_\_

WIFE'S MAIDEN NAME MARTHA  
 When Born \_\_\_\_\_ Where \_\_\_\_\_  
 When Died \_\_\_\_\_ Where \_\_\_\_\_  
 When Buried \_\_\_\_\_ Where \_\_\_\_\_  
 Other Husbands \_\_\_\_\_  
 Number 1,2, etc. \_\_\_\_\_  
 Her Father \_\_\_\_\_ Her Mother's Maiden Name \_\_\_\_\_  
 Her Grandfather \_\_\_\_\_ Her Grandmother \_\_\_\_\_

Male or Female	CHILDREN (In order of birth)	WHEN BORN			WHERE BORN			State or Country	WHEN DIED			MARRIED
		Day	Month	Year	City	County	Day		Month	Year	Who	
F	1 MARTHA TURNIDGE	16	Apr.	1759	Great Waltham Essex		England'				Who	When
	2										Who	When
	3										Who	When
	4										Who	When
	5										Who	When
	6										Who	When
	7										Who	When
	8										Who	When
	9										Who	When
	10										Who	When
	11										Who	When
	12										Who	When
	13										Who	When
	14										Who	When

**HUSBAND'S NAME** Robert TURNIDGE Date \_\_\_\_\_  
 When Born 17 Where ESSEX County, England Compiler ROBERT EARL WOODHAM  
 When Died 1767 Where ST. CLEMENTS, Leigh on SEA, ESSEX Address \_\_\_\_\_  
 When Buried 30 DEC 1767 Where ST. CLEMENTS Parish Church City \_\_\_\_\_ State \_\_\_\_\_  
 When Married 1748 Where Leigh on SEA, Essex \_\_\_\_\_  
 Other Wives Number 1,2, etc. \_\_\_\_\_  
 His Father \_\_\_\_\_ His Mother's Maiden Name \_\_\_\_\_  
 His Grandfather \_\_\_\_\_ His Grandmother \_\_\_\_\_

This information obtained from \_\_\_\_\_

ST. CLEMENTS Parish Church Recs.  
Leigh on SEA ESSEX

**WIFE'S MAIDEN NAME** SARAH TOTTAM (KEEP?)  
 When Born \_\_\_\_\_ Where ESSEX England  
 When Died \_\_\_\_\_ Where Leigh on SEA, ESSEX  
 When Buried 10 Nov. 1773 Where ST. CLEMENTS 1766 Leigh on SEA, ESSEX Co.  
 Other Husbands Number 1,2, etc. \_\_\_\_\_  
 Her Father \_\_\_\_\_ Her Mother's Maiden Name \_\_\_\_\_  
 Her Grandfather \_\_\_\_\_ Her Grandmother \_\_\_\_\_

Male or Female	CHILDREN (In order of birth)	WHEN BORN			WHERE BORN			State or Country	WHEN DIED			MARRIED
		Day	Month	Year	City	County	Day		Month	Year	Who	
M	1 JOHN	ca		1752	ESSEX	England	ca		1841	Who	When	
	2									Who	When	
	3									Who	When	
	4									Who	When	
	5									Who	When	
	6									Who	When	
	7									Who	When	
	8									Who	When	
	9									Who	When	
	10									Who	When	
	11									Who	When	
	12									Who	When	
	13									Who	When	
										Who	When	



Tunnidge)  
TURNAGE (Tunnage) Senior

HUSBAND'S NAME ROBERT Date \_\_\_\_\_

When Born 1760 Where Cold Norton, Essex, England Compiler ROBERT EARL WOODHAM

When Died \_\_\_\_\_ Where \_\_\_\_\_ Address \_\_\_\_\_

When Buried \_\_\_\_\_ Where \_\_\_\_\_ City \_\_\_\_\_ State \_\_\_\_\_

When Married \_\_\_\_\_ Where \_\_\_\_\_

Other Wives Number 1,2, etc. (1) Elizabeth This information obtained from \_\_\_\_\_

His Father ↗ His Mother's Maiden Name Ann

His Grandfather \_\_\_\_\_ His Grandmother \_\_\_\_\_

WIFE'S MAIDEN NAME (2) SARAH

When Born ca 1773 Where Cold Norton, Essex, England

When Died \_\_\_\_\_ Where \_\_\_\_\_

When Buried \_\_\_\_\_ Where \_\_\_\_\_

Other Husbands Number 1,2, etc. \_\_\_\_\_

Her Father \_\_\_\_\_ Her Mother's Maiden Name \_\_\_\_\_

Her Grandfather \_\_\_\_\_ Her Grandmother \_\_\_\_\_

Male or Female	CHILDREN (In order of birth)	WHEN BORN Day Month Year	WHERE BORN			WHEN DIED Day Month Year	MARRIED
			City	County	State or Country		
M	1 ROBERT <i>(Tunnage)</i> TURNAGE Jr.	24 July 1791	Cold Norton	Essex	England	Who _____ When _____	
M	2 WILLIAM TUNNIDGE	2 Sep., 1798	"	"	"	Who _____ When _____	
M	3 Joseph	13 Dec 1789				Who _____ When _____	
	4					Who _____ When _____	
	5 <i>ch by wife(1) :</i>					Who _____ When _____	
M	6 John	24 May 1786	"	"	"	Who _____ When _____	
	7					Who _____ When _____	
	8					Who _____ When _____	
	9					Who _____ When _____	
	10					Who _____ When _____	
	11					Who _____ When _____	
	12					Who _____ When _____	
	13					Who _____ When _____	
	14					Who _____ When _____	

HUSBAND'S NAME Robert Turnidge Date \_\_\_\_\_  
 When Born ? 7 MAR 1819 Where Leigh on SEA, ESSEX Compiler ROBERT EARL WOODHAM  
 When Died \_\_\_\_\_ Where Leigh on SEA Address \_\_\_\_\_  
 When Buried \_\_\_\_\_ Where ST. CLEMENTS City \_\_\_\_\_ State \_\_\_\_\_  
 When Married \_\_\_\_\_ Where \_\_\_\_\_ This information obtained from \_\_\_\_\_  
 Other Wives Number 1,2, etc. \_\_\_\_\_  
 His Father \_\_\_\_\_ His Mother's Maiden Name \_\_\_\_\_  
 His Grandfather \_\_\_\_\_ His Grandmother \_\_\_\_\_

WIFE'S MAIDEN NAME ELIZABETH CHURCHYARD  
 When Born CA 1827 Where \_\_\_\_\_  
 When Died \_\_\_\_\_ Where 1851 CENSUS  
 When Buried \_\_\_\_\_ Where \_\_\_\_\_  
 Other Husbands Number 1,2, etc. \_\_\_\_\_  
 Her Father \_\_\_\_\_ Her Mother's Maiden Name \_\_\_\_\_  
 Her Grandfather \_\_\_\_\_ Her Grandmother \_\_\_\_\_

Male or Female	CHILDREN (In order of birth)	WHEN BORN			WHERE BORN		State or Country	WHEN DIED			MARRIED
		Day	Month	Year	City	County		Day	Month	Year	
M	1 PETER JOHN Turnidge			1860	Leigh on SEA	ESSEX				Who _____ When _____	
M	2 Henry	20	MAY	1857	"				1944	Who _____ When _____	
M	3 George Churchyard Turnidge			1854	"				1922	Who <u>ELLEN BOWEN</u> When _____	
	4									Who _____ When _____	
	5									Who _____ When _____	
	6									Who _____ When _____	
	7									Who _____ When _____	
	8									Who _____ When _____	
	9									Who _____ When _____	
	10									Who _____ When _____	
	11									Who _____ When _____	
	12									Who _____ When _____	
	13									Who _____ When _____	
	14									Who _____ When _____	



HUSBAND'S NAME SAMUEL TURNAGE Junior Date \_\_\_\_\_

When Born. 24 Mar 1717 Where Holborn Lond Essex, England Compiler \_\_\_\_\_

When Died \_\_\_\_\_ Where \_\_\_\_\_ Address \_\_\_\_\_

When Buried \_\_\_\_\_ Where \_\_\_\_\_ City \_\_\_\_\_ State \_\_\_\_\_

When Married \_\_\_\_\_ Where \_\_\_\_\_ This information obtained from

Other Wives \_\_\_\_\_

His Father \_\_\_\_\_ His Mother's Maiden Name West Hanningfield Parish

His Grandfather \_\_\_\_\_ His Grandmother \_\_\_\_\_ Register

WIFE'S MAIDEN NAME \_\_\_\_\_

When Born \_\_\_\_\_ Where \_\_\_\_\_

When Died \_\_\_\_\_ Where \_\_\_\_\_

When Buried \_\_\_\_\_ Where \_\_\_\_\_

Other Husbands \_\_\_\_\_  
Number 1,2, etc.

Her Father \_\_\_\_\_ Her Mother's Maiden Name \_\_\_\_\_

Her Grandfather \_\_\_\_\_ Her Grandmother \_\_\_\_\_

Male or Female	CHILDREN (In order of birth)	WHEN BORN			WHERE BORN			State or Country	WHEN DIED			MARRIED
		Day	Month	Year	City	County	Day		Month	Year	Who	
F	1 SARAH TURNAGE	12	Nov.	1752	W.Hanningfield	Essex	England				Who	When
	2										Who	When
	3										Who	When
	4										Who	When
	5										Who	When
	6										Who	When
	7										Who	When
	8										Who	When
	9										Who	When
	10										Who	When
	11										Who	When
	12										Who	When
	13										Who	When
	14										Who	When

HUSBAND'S NAME RICHARD DRANE Date \_\_\_\_\_  
 When Born \_\_\_\_\_ Where \_\_\_\_\_ Compiler \_\_\_\_\_  
 When Died \_\_\_\_\_ Where \_\_\_\_\_ Address \_\_\_\_\_  
 When Buried \_\_\_\_\_ Where \_\_\_\_\_ City \_\_\_\_\_ State \_\_\_\_\_  
 When Married 13 July, 1664 Where Great Waltham, Essex, England This information obtained from  
 Other Wives \_\_\_\_\_  
 Number 1,2, etc. \_\_\_\_\_  
 His Father \_\_\_\_\_ His Mother's Maiden Name Great Waltham Parish Register  
 His Grandfather \_\_\_\_\_ His Grandmother \_\_\_\_\_

WIFE'S MAIDEN NAME SARAH TURNAGE  
 When Born \_\_\_\_\_ 16 Where Great Waltham, Essex, England  
 When Died \_\_\_\_\_ Where \_\_\_\_\_  
 When Buried \_\_\_\_\_ Where \_\_\_\_\_  
 Other Husbands \_\_\_\_\_  
 Number 1,2, etc. \_\_\_\_\_  
 Her Father \_\_\_\_\_ Her Mother's Maiden Name \_\_\_\_\_  
 Her Grandfather \_\_\_\_\_ Her Grandmother \_\_\_\_\_

Male or Female	CHILDREN (In order of birth)	WHEN BORN			WHERE BORN		State or Country	WHEN DIED			MARRIED
		Day	Month	Year	City	County		Day	Month	Year	
	1										Who _____ When _____
	2										Who _____ When _____
	3										Who _____ When _____
	4										Who _____ When _____
	5										Who _____ When _____
	6										Who _____ When _____
	7										Who _____ When _____
	8										Who _____ When _____
	9										Who _____ When _____
	10										Who _____ When _____
	11										Who _____ When _____
	12										Who _____ When _____
	13										Who _____ When _____
											Who _____ When _____

HUSBAND'S NAME ROBERT GARNETT Date \_\_\_\_\_

When Born 16 Where \_\_\_\_\_ Compiler \_\_\_\_\_

When Died \_\_\_\_\_ Where \_\_\_\_\_ Address \_\_\_\_\_

When Buried \_\_\_\_\_ Where \_\_\_\_\_ City \_\_\_\_\_ State \_\_\_\_\_

When Married 1705 Where Stanford Le Hope, Essex This information obtained from

Other Wives Number 1,2, etc. \_\_\_\_\_

His Father \_\_\_\_\_ His Mother's Maiden Name \_\_\_\_\_ Stanford Le Hope Parish Reg. Essex

His Grandfather \_\_\_\_\_ His Grandmother \_\_\_\_\_

WIFE'S MAIDEN NAME SARAH TURNIDGE

When Born 1686 / ~~169~~ Where Hazleleigh Essex, England

When Died \_\_\_\_\_ Where \_\_\_\_\_

When Buried \_\_\_\_\_ Where \_\_\_\_\_

Other Husbands Number 1,2, etc. \_\_\_\_\_

Her Father Christopher Her Mother's Maiden Name Mary

Her Grandfather \_\_\_\_\_ Her Grandmother \_\_\_\_\_

Male or Female	CHILDREN (In order of birth)	WHEN BORN			WHERE BORN		State or Country	WHEN DIED			MARRIED
		Day	Month	Year	City	County		Day	Month	Year	
	1										Who _____ When _____
	2										Who _____ When _____
	3										Who _____ When _____
	4										Who _____ When _____
	5										Who _____ When _____
	6										Who _____ When _____
	7										Who _____ When _____
	8										Who _____ When _____
	9										Who _____ When _____
	10										Who _____ When _____
	11										Who _____ When _____
	12										Who _____ When _____
	13										Who _____ When _____
	14										Who _____ When _____

HUSBAND'S NAME THOMAS NICHOLS Date \_\_\_\_\_  
 When Born 16 Where Essex, England Compiler \_\_\_\_\_  
 When Died \_\_\_\_\_ Where \_\_\_\_\_ Address \_\_\_\_\_  
 When Buried \_\_\_\_\_ Where \_\_\_\_\_ City \_\_\_\_\_ State \_\_\_\_\_  
 When Married 4 October, 1714 Where Little Waltham, Essex This information obtained from  
 Other Wives Number 1,2, etc. \_\_\_\_\_  
 His Father \_\_\_\_\_ His Mother's Maiden Name Little Waltham Parish Register  
 His Grandfather \_\_\_\_\_ His Grandmother \_\_\_\_\_ Essex

WIFE'S MAIDEN NAME SARAH TURNIDGE  
 When Born 169 Where Essex, England  
 When Died \_\_\_\_\_ Where \_\_\_\_\_  
 When Buried \_\_\_\_\_ Where \_\_\_\_\_  
 Other Husbands Number 1,2, etc. \_\_\_\_\_  
 Her Father John Her Mother's Maiden Name Mary  
 Her Grandfather \_\_\_\_\_ Her Grandmother \_\_\_\_\_

Male or Female	CHILDREN (In order of birth)	WHEN BORN			WHERE BORN		State or Country	WHEN DIED			MARRIED
		Day	Month	Year	City	County		Day	Month	Year	
	1										Who _____ When _____
	2										Who _____ When _____
	3										Who _____ When _____
	4										Who _____ When _____
	5										Who _____ When _____
	6										Who _____ When _____
	7										Who _____ When _____
	8										Who _____ When _____
	9										Who _____ When _____
	10										Who _____ When _____
	11										Who _____ When _____
	12										Who _____ When _____
	13										Who _____ When _____
	14										Who _____ When _____

Rogea - Knightbridge, Ja.

Edward      Joan

John Sr.     Mary

Sarah      TURNAGE

21 July 1689

Great Waltham

f Ann Knightbridge

23 January 1726 Great Waltham





HUSBAND'S NAME JOHN VICE \_\_\_\_\_ Date \_\_\_\_\_  
 When Born 170 Where Essex England Compiler \_\_\_\_\_  
 When Died \_\_\_\_\_ Where \_\_\_\_\_ Address \_\_\_\_\_  
 When Buried \_\_\_\_\_ Where \_\_\_\_\_ City \_\_\_\_\_ State \_\_\_\_\_  
 When Married 7 November, 1725 Where Margaret Roding, Essex, England This information obtained from  
 Other Wives Number 1,2, etc. \_\_\_\_\_  
 His Father \_\_\_\_\_ His Mother's Maiden Name Margaret Roding Parish Reg.  
 His Grandfather \_\_\_\_\_ His Grandmother \_\_\_\_\_

WIFE'S MAIDEN NAME SARAH TURNAGE \_\_\_\_\_  
 When Born 170 Where Essex, England  
 When Died \_\_\_\_\_ Where \_\_\_\_\_  
 When Buried \_\_\_\_\_ Where \_\_\_\_\_  
 Other Husbands Number 1,2, etc. \_\_\_\_\_  
 Her Father \_\_\_\_\_ Her Mother's Maiden Name \_\_\_\_\_  
 Her Grandfather \_\_\_\_\_ Her Grandmother \_\_\_\_\_

Male or Female	CHILDREN (In order of birth)	WHEN BORN			WHERE BORN		State or Country	WHEN DIED			MARRIED
		Day	Month	Year	City	County		Day	Month	Year	
	1										Who _____ When _____
	2										Who _____ When _____
	3										Who _____ When _____
	4										Who _____ When _____
	5										Who _____ When _____
	6										Who _____ When _____
	7										Who _____ When _____
	8										Who _____ When _____
	9										Who _____ When _____
	10										Who _____ When _____
	11										Who _____ When _____
	12										Who _____ When _____
	13										Who _____ When _____
	14										Who _____ When _____

HUSBAND'S NAME JOHN BASS Date \_\_\_\_\_  
 When Born 170 Where Essex, England Compiler \_\_\_\_\_  
 When Died \_\_\_\_\_ Where \_\_\_\_\_ Address \_\_\_\_\_  
 When Buried \_\_\_\_\_ Where \_\_\_\_\_ City \_\_\_\_\_ State \_\_\_\_\_  
 When Married 2 October, 1726 Where Great Waltham, Essex, England This information obtained from  
 Other Wives Number 1,2, etc. \_\_\_\_\_  
 His Father \_\_\_\_\_ His Mother's Maiden Name Great Waltham Parish Register  
 His Grandfather \_\_\_\_\_ His Grandmother \_\_\_\_\_

WIFE'S MAIDEN NAME SARAH TURNIDGE  
 When Born 2 June 1769 Where Great Waltham, Essex, England  
 When Died \_\_\_\_\_ Where Shelton Bedford  
 When Buried \_\_\_\_\_ Where \_\_\_\_\_  
 Other Husbands Number 1,2, etc. \_\_\_\_\_  
 Her Father James Her Mother's Maiden Name RUTH  
 Her Grandfather \_\_\_\_\_ Her Grandmother \_\_\_\_\_

Male or Female	CHILDREN (In order of birth)	WHEN BORN			WHERE BORN		State or Country	WHEN DIED			MARRIED
		Day	Month	Year	City	County		Day	Month	Year	
	1										Who _____ When _____
	2										Who _____ When _____
	3										Who _____ When _____
	4										Who _____ When _____
	5										Who _____ When _____
	6										Who _____ When _____
	7										Who _____ When _____
	8										Who _____ When _____
	9										Who _____ When _____
	10										Who _____ When _____
	11										Who _____ When _____
	12										Who _____ When _____
	13										Who _____ When _____
	1										Who _____ When _____

**HUSBAND'S NAME** JOHN BOUMINGTON Date \_\_\_\_\_

When Born 17 Where \_\_\_\_\_ Compiler \_\_\_\_\_

When Died \_\_\_\_\_ Where \_\_\_\_\_ Address \_\_\_\_\_

When Buried \_\_\_\_\_ Where \_\_\_\_\_ City \_\_\_\_\_ State \_\_\_\_\_

When Married 15 November, 1730 Where East Hanningfield, Essex This information obtained from

Other Wives Number 1,2, etc. \_\_\_\_\_

His Father \_\_\_\_\_ His Mother's Maiden Name East Hanningfield Parish

His Grandfather \_\_\_\_\_ His Grandmother \_\_\_\_\_ Register, Essex

**WIFE'S MAIDEN NAME** SARAH TURNIDGE

When Born 171 Where Essex

When Died \_\_\_\_\_ Where \_\_\_\_\_

When Buried \_\_\_\_\_ Where \_\_\_\_\_

Other Husbands Number 1,2, etc. \_\_\_\_\_

Her Father \_\_\_\_\_ Her Mother's Maiden Name \_\_\_\_\_

Her Grandfather \_\_\_\_\_ Her Grandmother \_\_\_\_\_

Male or Female	CHILDREN (In order of birth)	WHEN BORN			WHERE BORN		State or Country	WHEN DIED			MARRIED
		Day	Month	Year	City	County		Day	Month	Year	
	1										Who _____ When _____
	2										Who _____ When _____
	3										Who _____ When _____
	4										Who _____ When _____
	5										Who _____ When _____
	6										Who _____ When _____
	7										Who _____ When _____
	8										Who _____ When _____
	9										Who _____ When _____
	10										Who _____ When _____
	11										Who _____ When _____
	12										Who _____ When _____
	13										Who _____ When _____
											Who _____ When _____

HUSBAND'S NAME WILLIAM CARTER Date \_\_\_\_\_  
 When Born 17 Where Essex, England Compiler \_\_\_\_\_  
 When Died \_\_\_\_\_ Where \_\_\_\_\_ Address \_\_\_\_\_  
 When Buried \_\_\_\_\_ Where \_\_\_\_\_ City \_\_\_\_\_ State \_\_\_\_\_  
 When Married 22 April, 1731 Where Ingatestone, Essex, England This information obtained from  
 Other Wives Number 1,2, etc. \_\_\_\_\_  
 His Father \_\_\_\_\_ His Mother's Maiden Name Ingatestone Parish Register  
 His Grandfather \_\_\_\_\_ His Grandmother \_\_\_\_\_

WIFE'S MAIDEN NAME SARAH TURNIDGE  
 When Born 171 Where Ingatestone, Essex, England  
 When Died \_\_\_\_\_ Where \_\_\_\_\_  
 When Buried \_\_\_\_\_ Where \_\_\_\_\_  
 Other Husbands Number 1,2, etc. \_\_\_\_\_  
 Her Father \_\_\_\_\_ Her Mother's Maiden Name \_\_\_\_\_  
 Her Grandfather \_\_\_\_\_ Her Grandmother \_\_\_\_\_

Male or Female	CHILDREN (In order of birth)	WHEN BORN			WHERE BORN		State or Country	WHEN DIED			MARRIED
		Day	Month	Year	City	County		Day	Month	Year	
	1										Who _____ When _____
	2										Who _____ When _____
	3										Who _____ When _____
	4										Who _____ When _____
	5										Who _____ When _____
	6										Who _____ When _____
	7										Who _____ When _____
	8										Who _____ When _____
	9										Who _____ When _____
	10										Who _____ When _____
	11										Who _____ When _____
	12										Who _____ When _____
	13										Who _____ When _____
	14										Who _____ When _____

John Sen. I Ann  
John Jr. II (56) ✓

Will of Grandfather, John JR  
St. Dunstan, Stepney Parish Records

STEPHEN Turnidge Senior

CA 1695

STOCK, ESSEX

MARY

169

M STEPHEN JUNIOR 15 Sept. 1716 STEPNEY, MIDDLESEX

HUSBAND'S NAME STEPHEN TURNIDGE Date \_\_\_\_\_  
 When Born ca 1724 Where Essex, England Compiler \_\_\_\_\_  
 When Died \_\_\_\_\_ Where \_\_\_\_\_ Address \_\_\_\_\_  
 When Buried \_\_\_\_\_ Where \_\_\_\_\_ City \_\_\_\_\_ State \_\_\_\_\_  
 When Married 24 Octbber, 1745 Where Mountnessing, Essex, England This information obtained from  
 Other Wives Number 1,2, etc. \_\_\_\_\_  
 His Father \_\_\_\_\_ His Mother's Maiden Name Mountnessing Parish Register  
 His Grandfather \_\_\_\_\_ His Grandmother \_\_\_\_\_

WIFE'S MAIDEN NAME MARY HOWE  
 When Born ca 1728 Where \_\_\_\_\_  
 When Died \_\_\_\_\_ Where \_\_\_\_\_  
 When Buried \_\_\_\_\_ Where \_\_\_\_\_  
 Other Husbands Number 1,2, etc. \_\_\_\_\_  
 Her Father \_\_\_\_\_ Her Mother's Maiden Name \_\_\_\_\_  
 Her Grandfather \_\_\_\_\_ Her Grandmother \_\_\_\_\_

Male or Female	CHILDREN (In order of birth)	WHEN BORN			WHERE BORN		State or Country	WHEN DIED			MARRIED
		Day	Month	Year	City	County		Day	Month	Year	
	1										Who _____ When _____
	2										Who _____ When _____
	3										Who _____ When _____
	4										Who _____ When _____
	5										Who _____ When _____
	6										Who _____ When _____
	7										Who _____ When _____
	8										Who _____ When _____
	9										Who _____ When _____
	10										Who _____ When _____
	11										Who _____ When _____
	12										Who _____ When _____
	13										Who _____ When _____
											Who _____ When _____

BARKWAY, HERTS.

Thomas TONECKE / TONICKE / TONNICKE

152

15

---

f.	CATHERINE	tonnicke	27 June, 1546	Barkway, Hertford
m	William	TONICKE	27 Mar 1554	"
m	John	TONECKE	15 Feb 1563	"



HUSBAND'S NAME THOMAS TURNAGE / TURNIYGE/TURNEHONEY etc

When Born ca 1521 Where Stapleford Tawney, Essex Compiler \_\_\_\_\_

When Died \_\_\_\_\_ 1557 Where Stapleford Tawney, Essex Address \_\_\_\_\_

When Buried \_\_\_\_\_ Where \_\_\_\_\_ City \_\_\_\_\_ State \_\_\_\_\_

When Married \_\_\_\_\_ Where \_\_\_\_\_ This information obtained from \_\_\_\_\_

Other Wives  
Number 1,2, etc. \_\_\_\_\_

His Father JOHN TURNECH Sr. His Mother's Maiden Name GLYNN will of father, 1541

His Grandfather \_\_\_\_\_ His Grandmother \_\_\_\_\_ will of Thomas, 1557

WIFE'S MAIDEN NAME JOAN

When Born ca 1524 Where \_\_\_\_\_

When Died \_\_\_\_\_ Where \_\_\_\_\_

When Buried \_\_\_\_\_ Where \_\_\_\_\_

Other Husbands  
Number 1,2, etc. \_\_\_\_\_

Her Father \_\_\_\_\_ Her Mother's Maiden Name \_\_\_\_\_

Her Grandfather \_\_\_\_\_ Her Grandmother \_\_\_\_\_ 1557 Stapleford Tawney, Essex

Male or Female	CHILDREN (In order of birth)	WHEN BORN			WHERE BORN		State or Country	WHEN DIED			MARRIED
		Day	Month	Year	City	County		Day	Month	Year	
F	1 JOAN	19	Feb	1540	S. Tawton, Devon					Who ROBERT ABBOTT When 18 September, 1563	
M	2 PETER	ca		1542						Who _____ When _____	
M	3 JOHN	ca		1533	Stapleford Tawney, Essex			1618		Who (1) _____ 1562 When (2) MARY SAUNDERS	
F	4 JULIANN	ca		1548						Who _____ When _____	
F	5 CATHERINE	ca		1550						Who WILLIAM PINCHON When 26 September, 1568	
	6									Who _____ When _____	
	7									Who _____ When _____	
	8									Who _____ When _____	
	9									Who _____ When _____	
	10									Who _____ When _____	
	11									Who _____ When _____	
	12									Who _____ When _____	
	13									Who _____ When _____	
	14									Who _____ When _____	

NOTE: when Thomas wrote his will in 1557, none of his five children were of the age of 21

HUSBAND'S NAME THOMAS TURNACHE / TURNISH Date \_\_\_\_\_

When Born. ca 1538 (15 450) Where Essex County, England Compiler \_\_\_\_\_

When Died 1582 Where Purleigh, Address \_\_\_\_\_

When Buried \_\_\_\_\_ Where \_\_\_\_\_ City \_\_\_\_\_ State \_\_\_\_\_

When Married \_\_\_\_\_ 15 Where \_\_\_\_\_ This information obtained from

Other Wives Number 1,2, etc. \_\_\_\_\_

His Father John ? His Mother's Maiden Name \_\_\_\_\_ Cold Norton Parish Register

His Grandfather \_\_\_\_\_ His Grandmother \_\_\_\_\_ Essex Co., England

WIFE'S MAIDEN NAME Andrea (Andreya) Will, 1579

When Born ca 1541 Where \_\_\_\_\_

When Died 22 Feb 1571 Where Cold Norton

When Buried \_\_\_\_\_ Where \_\_\_\_\_

Other Husbands Number 1,2, etc. \_\_\_\_\_

Her Father \_\_\_\_\_ Her Mother's Maiden Name \_\_\_\_\_

Her Grandfather \_\_\_\_\_ Her Grandmother \_\_\_\_\_

Male or Female	CHILDREN (In order of birth)	WHEN BORN			WHERE BORN		State or Country	WHEN DIED			MARRIED
		Day	Month	Year	City	County		Day	Month	Year	
M	1 WALTER TURNACHE	Christened			Cold Norton	Essex	England				Who _____ When _____
F	2 MARY ? TURNACHE	28 Oct.		1540	"	"					Who _____ When _____ ? SWEETING
	3 John ?			1559					1559		Who _____ When _____
	4										Who _____ When _____
	5										Who _____ When _____
	6										Who _____ When _____
	7										Who _____ When _____
	8										Who _____ When _____
	9										Who _____ When _____
	10										Who _____ When _____
	11										Who _____ When _____
	12										Who _____ When _____
	13										Who _____ When _____
											Who _____ When _____

HUSBAND'S NAME THOMAS

TURNACH / TURNISH *senior*

(SHEET 2 OF 4)

When Born. ca 1538-1545 Where Essex, England Compiler \_\_\_\_\_  
 When Died 1582 Where Purleigh Address \_\_\_\_\_  
 When Buried \_\_\_\_\_ Where \_\_\_\_\_ City \_\_\_\_\_ State \_\_\_\_\_  
 When Married 15 December, 1572 Where Cold Norton, Essex, England This information obtained from  
 Other Wives Number 1,2, etc. \_\_\_\_\_  
 His Father \_\_\_\_\_ His Mother's Maiden Name \_\_\_\_\_ Cold Norton Parish Register  
 His Grandfather \_\_\_\_\_ His Grandmother \_\_\_\_\_ Essex, England

will, Purleigh 1579

WIFE'S MAIDEN NAME (2) ANNE

Reade ~~ROADE~~ (~~RHODE~~)

When Born \_\_\_\_\_ Where \_\_\_\_\_  
 When Died \_\_\_\_\_ Where \_\_\_\_\_  
 When Buried \_\_\_\_\_ Where \_\_\_\_\_  
 Other Husbands Number 1,2, etc. \_\_\_\_\_  
 Her Father \_\_\_\_\_ Her Mother's Maiden Name \_\_\_\_\_  
 Her Grandfather \_\_\_\_\_ Her Grandmother \_\_\_\_\_

Male or Female	CHILDREN (In order of birth)	WHEN BORN			WHERE BORN		State or Country	WHEN DIED			MARRIED	
		Day	Month	Year	City	County		Day	Month	Year	Who	When
M	1 ZACHARIA Y TURNISHE	15	Feb.	1573	Cold Norton	Essex	England	21	June	1573	Who	died infant
M	2 William	20	MAY	1574	"	"		ca	1605	Who	Priscilla SIKETE	
M	3 Robert	ca	1575		Purleigh?					Who	17 sept. 1601	
M	4 Thomas Junior		SEP.	1573	Cold Norton	Essex		25	Sept	1573	Who	died infant
	5									Who		
	6									Who		
	7									Who		
	8									Who		
	9									Who		
	10									Who		
	11									Who		
	12									Who		
	13									Who		



USBAND'S NAME THOMAS TURNICH Junior Date \_\_\_\_\_  
 When Born CA 1585 Where Stapleford Towney, Compiler \_\_\_\_\_  
 When Died AUGUST 1623 Where Prittlewell, Essex, England Address \_\_\_\_\_  
 When Buried \_\_\_\_\_ Where \_\_\_\_\_ City \_\_\_\_\_ State \_\_\_\_\_  
 When Married \_\_\_\_\_ Where \_\_\_\_\_  
 Other Wives Number 1,2, etc. \_\_\_\_\_

This information obtained from \_\_\_\_\_

His Father Thomas Sr. His Mother's Maiden Name JOHN Essex County Will Records  
 His Grandfather John Sr. His Grandmother Glynn will, Prittlewell, 1623  
Will of Mary, 1623

WIFE'S MAIDEN NAME MARY  
 When Born \_\_\_\_\_ Where \_\_\_\_\_  
 When Died \_\_\_\_\_ 1623 Where \_\_\_\_\_  
 When Buried \_\_\_\_\_ Where \_\_\_\_\_  
 Other Husbands Number 1,2, etc. (1) SHARP  
 Her Father \_\_\_\_\_ Her Mother's Maiden Name 1621 Prittlewell (court record)  
 Her Grandfather \_\_\_\_\_ Her Grandmother 1623 PRITTLEWELL, ESSEX (will)

"Genealogical Cleanings in England" 1907 (1969)

Male or Female	CHILDREN (In order of birth)	WHEN BORN			WHERE BORN		State or Country	WHEN DIED			MARRIED
		Day	Month	Year	City	County		Day	Month	Year	
X	1 No children										Who _____ When _____
	2										Who _____ When _____
	3 ch of Mary's 1st mar										Who _____ When _____
M	4 Thomas SHARP			159-160					(After 1659)		Who _____ When _____
M	5 John SHARP			160							Who _____ When _____
M	6 Robert SHARP			160							Who _____ When _____
M	7 Henry SHARP			160					(before 1659)		Who <u>Mable</u> When _____
F	8 GREENE (GRACE?) SHARP			160							Who <u>THOMAS FOSTER</u> When _____
F	9 ALICE SHARP			160							Who _____ When _____
F	10 MARY SHARP			160							Who _____ When _____
	11										Who _____ When _____
	12										Who _____ When _____
	13										Who _____ When _____
	14										Who _____ When _____

HUSBAND'S NAME THOMAS TURNAGE (TURNISH) Senior Date \_\_\_\_\_  
 When Born ca 1598, Where POBLEIGH Essex, England Compiler \_\_\_\_\_  
 When Died \_\_\_\_\_ Where \_\_\_\_\_ Address \_\_\_\_\_  
 When Buried \_\_\_\_\_ Where \_\_\_\_\_ City \_\_\_\_\_ State \_\_\_\_\_  
 When Married 17 July, 1620 Where Woodham Walter, Essex, England This information obtained from  
 Other Wives \_\_\_\_\_ will of father, 1625  
 Number 1,2, etc. \_\_\_\_\_  
 His Father Christopher His Mother's Maiden Name \_\_\_\_\_ Woodham Walter Parish Register  
 His Grandfather William His Grandmother \_\_\_\_\_ Essex, England

WIFE'S MAIDEN NAME ELIZABETH ("Elizza") WERHOPP  
 When Born ca 1602 Where \_\_\_\_\_ Essex, England  
 When Died \_\_\_\_\_ Where \_\_\_\_\_  
 When Buried \_\_\_\_\_ Where \_\_\_\_\_ Little Baddow  
 Other Husbands \_\_\_\_\_ 1637 Woodham Walter (Court)  
 Number 1,2, etc. \_\_\_\_\_  
 Her Father \_\_\_\_\_ Her Mother's Maiden Name \_\_\_\_\_  
 Her Grandfather \_\_\_\_\_ Her Grandmother \_\_\_\_\_

Male or Female	CHILDREN (In order of birth)	WHEN BORN			WHERE BORN			State or Country	WHEN DIED			MARRIED
		Day	Month	Year	City	County	Day		Month	Year	Who	
F	1 ELIZABETH TURNISH	4	May	1628	Woodham Walter	Essex	England				Who	When
M	2 THOMAS TURNISH Jr	30	Jan.	1621	"	"	"				Who	When
	3										Who	When
	4										Who	When
	5										Who	When
	6										Who	When
	7										Who	When
	8										Who	When
	9										Who	When
	10										Who	When
	11										Who	When
	12										Who	When
	13										Who	When
											Who	When

John sr. Glynw

Thomas Joan

John Sr.

Thomas

ca 1601

Barking

1630 Great Tatham (court)

~~Richard Sr.~~

~~ca 1645~~

~~1671~~

~~FRANCES~~

Robert Sr.

ca 1638

(before 1686)

ca 1660

q. m



Will of Richard 1670  
deed, 1659

Thomas Turnedge

16<sup>1</sup>/<sub>2</sub>  
ca 1620  
(WRITTLE ?)

(after 1673)  
Chignak Smealey

1657 Chignak & Smealey (Aunt Rec)  
1659 WRITTLE

1687 Chignak & St James

(1) \_\_\_\_\_

16-- (before 1671)

Richard Sr. ca 163-~~B~~ Chignall Smealey

1670

FRANCES

William CA 1640

1682

MARY

John CA 16~~50~~42

? SARAH FULLER  
2 MAR 1671



HUSBAND'S NAME THOMAS TURNIDGE Senior Date \_\_\_\_\_  
 When Born ca 1633 Where Essex, England Compiler \_\_\_\_\_  
 When Died (before 1679) 167 Where \_\_\_\_\_ Address \_\_\_\_\_  
 When Buried \_\_\_\_\_ Where \_\_\_\_\_ City \_\_\_\_\_ State \_\_\_\_\_  
 When Married 3 October, 1654 Where Roxwell, Essex, England This information obtained from  
 Other Wives Number 1,2, etc. \_\_\_\_\_  
 His Father \_\_\_\_\_ His Mother's Maiden Name \_\_\_\_\_ Roxwell Parish Register  
 His Grandfather \_\_\_\_\_ His Grandmother \_\_\_\_\_ Essex, England

WIFE'S MAIDEN NAME ANNE ALLEN (ALLIN)  
 When Born ca 1637 Where Roxwell, Essex, England  
 When Died 16 Feb 1679 Where Roxwell  
 When Buried \_\_\_\_\_ Where St. Michael's  
 Other Husbands Number 1,2, etc. \_\_\_\_\_  
 Her Father \_\_\_\_\_ Her Mother's Maiden Name \_\_\_\_\_  
 Her Grandfather \_\_\_\_\_ Her Grandmother \_\_\_\_\_

Male or Female	CHILDREN (In order of birth)	WHEN BORN			WHERE BORN		State or Country	WHEN DIED			MARRIED
		Day	Month	Year	City	County		Day	Month	Year	
M	1 THOMAS TURNIDGE	6	Oct.	1657	Roxwell,	Essex	England				Who _____ When _____
F	2 Elizabeth	5	Apr	1655	"						Who _____ When _____
	3										Who _____ When _____
	4										Who _____ When _____
	5										Who _____ When _____
	6										Who _____ When _____
	7										Who _____ When _____
	8										Who _____ When _____
	9										Who _____ When _____
	10										Who _____ When _____
	11										Who _____ When _____
	12										Who _____ When _____
	13										Who _____ When _____
	14										Who _____ When _____

HUSBAND'S NAME THOMAS TURNAGE Date 1659

When Born ca 1625 1650 Where Chigwell Smenley Essex, England Compiler \_\_\_\_\_

When Died \_\_\_\_\_ Where \_\_\_\_\_ Address \_\_\_\_\_

When Buried \_\_\_\_\_ Where \_\_\_\_\_ City \_\_\_\_\_ State \_\_\_\_\_

When Married 27 September, 1671 Where Chelmsford Essex, England ROXWELL Chelmsford Essex, England deed, 1659 1659 WRITTLE 1671 Chigwell Smenley

Other Wives Number 1,2, etc. \_\_\_\_\_

His Father \_\_\_\_\_ His Mother's Maiden Name \_\_\_\_\_ Chelmsford Parish Register Essex, England

His Grandfather \_\_\_\_\_ His Grandmother \_\_\_\_\_

WIFE'S MAIDEN NAME (2) ELIZABETH HAMMOND

When Born ca 1654 Where Essex, England

When Died \_\_\_\_\_ Where \_\_\_\_\_

When Buried \_\_\_\_\_ Where \_\_\_\_\_

Other Husbands Number 1,2, etc. \_\_\_\_\_

Her Father \_\_\_\_\_ Her Mother's Maiden Name \_\_\_\_\_

Her Grandfather \_\_\_\_\_ Her Grandmother \_\_\_\_\_

Male or Female	CHILDREN (In order of birth)	WHEN BORN			WHERE BORN		State or Country	WHEN DIED			MARRIED
		Day	Month	Year	City	County		Day	Month	Year	
	1										Who _____ When _____
	2										Who _____ When _____
	3										Who _____ When _____
	4										Who _____ When _____
	5										Who _____ When _____
	6										Who _____ When _____
	7										Who _____ When _____
	8										Who _____ When _____
	9										Who _____ When _____
	10										Who _____ When _____
	11										Who _____ When _____
	12										Who _____ When _____
	13										Who _____ When _____
	14										Who _____ When _____

HUSBAND'S NAME THOMAS TURNAGE Date \_\_\_\_\_  
 When Born ca 1647 Where Stock, Essex County, England Compiler \_\_\_\_\_  
 When Died (aft 1706) Where \_\_\_\_\_ Address \_\_\_\_\_  
 When Buried \_\_\_\_\_ Where \_\_\_\_\_ City \_\_\_\_\_ State \_\_\_\_\_  
 When Married \_\_\_\_\_ Where \_\_\_\_\_ This information obtained from \_\_\_\_\_  
 Other Wives \_\_\_\_\_  
 Number 1,2, etc. \_\_\_\_\_  
 His Father WILLIAM TURNAGE Jr. (III) His Mother's Maiden Name JANE BROMLEY will of brother, 1706  
 His Grandfather WILLIAM TURNAGE Jr. His Grandmother JOAN John Turnage

WIFE'S MAIDEN NAME \_\_\_\_\_  
 When Born ca 1655 Where Essex County, England  
 When Died \_\_\_\_\_ Where \_\_\_\_\_  
 When Buried \_\_\_\_\_ Where \_\_\_\_\_  
 Other Husbands \_\_\_\_\_  
 Number 1,2, etc. \_\_\_\_\_  
 Her Father \_\_\_\_\_ Her Mother's Maiden Name \_\_\_\_\_  
 Her Grandfather \_\_\_\_\_ Her Grandmother \_\_\_\_\_

Male or Female	CHILDREN (In order of birth)	WHEN BORN			WHERE BORN			State or Country	WHEN DIED			MARRIED
		Day	Month	Year	City	County	Day		Month	Year	Who	
F	1 ANN TURNAGE	ca		1685		Essex					Who	When
	2										Who	When
	3										Who	When
	4										Who	When
	5										Who	When
	6										Who	When
	7										Who	When
	8										Who	When
	9										Who	When
	10										Who	When
	11										Who	When
	12										Who	When
	13										Who	When
	14										Who	When

William  
John Sn

Jean Skinner  
Ann

Will of FATHER, John Sn, 1706

Thomas      Turnidge      Strick

ca 1660  
Stock

(aft 1706)  
Cap...

16

1 Ann

ca 1690

~~1 Thomas Junior ca 1686 Stock~~

~~2 John ca 16845 "~~

~~3 Ann ca 1687 "~~

~~4 Richard ca 1690 "~~

1715

John Sr. Ann

~~will of~~

John Jr. II

Thomas Sr.

ca 1676  
stock?

ca 1704  
stock?

will of ~~father~~<sup>father</sup>, 1706  
stock

Thomas Jr. ca 1696

John ca 1697

Elizabeth Ann ca 1698

Richard ca 1700

HUSBAND'S NAME THOMAS TURNIDGE / TUNNIDGE Date \_\_\_\_\_  
 When Born ca 1697 Where Essex, England Compiler \_\_\_\_\_  
 When Died \_\_\_\_\_ Where \_\_\_\_\_ Address \_\_\_\_\_  
 When Buried \_\_\_\_\_ Where \_\_\_\_\_ City \_\_\_\_\_ State \_\_\_\_\_  
 When Married 5 February, 1718 Where Loughton, Essex, England This information obtained from  
 Other Wives Number 1,2, etc. \_\_\_\_\_  
 His Father \_\_\_\_\_ His Mother's Maiden Name \_\_\_\_\_ Loughton Parish Register  
 His Grandfather \_\_\_\_\_ His Grandmother \_\_\_\_\_ Essex, England

WIFE'S MAIDEN NAME ELIZABETH SOUTH  
 When Born ca 1701 Where Loughton, Essex, England  
 When Died \_\_\_\_\_ Where \_\_\_\_\_  
 When Buried \_\_\_\_\_ Where \_\_\_\_\_  
 Other Husbands Number 1,2, etc. \_\_\_\_\_  
 Her Father \_\_\_\_\_ Her Mother's Maiden Name \_\_\_\_\_  
 Her Grandfather \_\_\_\_\_ Her Grandmother \_\_\_\_\_

Male or Female	CHILDREN (In order of birth)	WHEN BORN			WHERE BORN		State or Country	WHEN DIED			MARRIED
		Day	Month	Year	City	County		Day	Month	Year	
	1										Who _____ When _____
	2										Who _____ When _____
	3										Who _____ When _____
	4										Who _____ When _____
	5										Who _____ When _____
	6										Who _____ When _____
	7										Who _____ When _____
	8										Who _____ When _____
	9										Who _____ When _____
	10										Who _____ When _____
	11										Who _____ When _____
	12										Who _____ When _____
	13										Who _____ When _____
	14										Who _____ When _____



HUSBAND'S NAME THOMAS TURNAGE Date \_\_\_\_\_  
 When Born ca 1712 Where Essex England Compiler \_\_\_\_\_  
 When Died \_\_\_\_\_ Where \_\_\_\_\_ Address \_\_\_\_\_  
 When Buried \_\_\_\_\_ Where \_\_\_\_\_ City \_\_\_\_\_ State \_\_\_\_\_  
 When Married 7 September, 1733 Where St. Bennett, Paul's Wharf, London This information obtained from  
 Other Wives Number 1,2, etc. \_\_\_\_\_  
 His Father \_\_\_\_\_ His Mother's Maiden Name \_\_\_\_\_ St. Bennett Parish Register,  
 His Grandfather \_\_\_\_\_ His Grandmother \_\_\_\_\_ Paul's Wharf, London

WIFE'S MAIDEN NAME ELIZABETH DODD  
 n When Born ca 1716 Where England  
 When Died \_\_\_\_\_ Where \_\_\_\_\_  
 When Buried \_\_\_\_\_ Where \_\_\_\_\_  
 Other Husbands Number 1,2, etc. \_\_\_\_\_  
 Her Father \_\_\_\_\_ Her Mother's Maiden Name \_\_\_\_\_  
 Her Grandfather \_\_\_\_\_ Her Grandmother \_\_\_\_\_

Male or Female	CHILDREN (In order of birth)	WHEN BORN			WHERE BORN		State or Country	WHEN DIED			MARRIED
		Day	Month	Year	City	County		Day	Month	Year	
	1										Who _____ When _____
	2										Who _____ When _____
	3										Who _____ When _____
	4										Who _____ When _____
	5										Who _____ When _____
	6										Who _____ When _____
	7										Who _____ When _____
	8										Who _____ When _____
	9										Who _____ When _____
	10										Who _____ When _____
	11										Who _____ When _____
	12										Who _____ When _____
	13										Who _____ When _____
	14										Who _____ When _____



HUSBAND'S NAME THOMAS TURNAGE / TURNEGE Junior Date \_\_\_\_\_

When Born 1749 Where Marks Tey, Essex, England Compiler \_\_\_\_\_

When Died \_\_\_\_\_ Where \_\_\_\_\_ Address \_\_\_\_\_

When Buried \_\_\_\_\_ Where \_\_\_\_\_ City \_\_\_\_\_ State \_\_\_\_\_

When Married 7 June, 1774 Where Easthorpe, Essex, England This information obtained from

Other Wives Number 1,2, etc. \_\_\_\_\_

His Father THOMAS, TURNAGE Sr. His Mother's Maiden Name MARY Easthorpe Parish Register

His Grandfather \_\_\_\_\_ His Grandmother \_\_\_\_\_ Essex, England

WIFE'S MAIDEN NAME SARAH MAY

When Born ca 1757 Where Easthorpe, Essex, England

When Died \_\_\_\_\_ Where \_\_\_\_\_

When Buried \_\_\_\_\_ Where \_\_\_\_\_

Other Husbands Number 1,2, etc. \_\_\_\_\_

Her Father \_\_\_\_\_ Her Mother's Maiden Name \_\_\_\_\_

Her Grandfather \_\_\_\_\_ Her Grandmother \_\_\_\_\_

Male or Female	CHILDREN (In order of birth)	WHEN BORN			WHERE BORN			WHEN DIED	MARRIED
		Day	Month	Year	City	County	State or Country		
M	1 ALEXANDER TURNAGE	2	July	1780	Easthorpe	Essex	England		Who _____ When _____
M	2 JOHN TURNAGE	7	Feb.	1779	"	"	"		Who _____ When _____
F	3 SARAH TURNAGE	17	Mar	1776	"	"	"		Who _____ When _____
M	4 THOMAS TURNAGE Jr.	12	June	1774	"	"	"		Who _____ When _____
	5								Who _____ When _____
	6								Who _____ When _____
	7								Who _____ When _____
	8								Who _____ When _____
	9								Who _____ When _____
	10								Who _____ When _____
	11								Who _____ When _____
	12								Who _____ When _____
	13								Who _____ When _____
	14								Who _____ When _____

HUSBAND'S NAME THOMAS TURNAGE Date \_\_\_\_\_  
 When Born 25 February, 1761 Where Great Waltham, Essex, England Compiler \_\_\_\_\_  
 When Died \_\_\_\_\_ Where \_\_\_\_\_ Address \_\_\_\_\_  
 When Buried \_\_\_\_\_ Where \_\_\_\_\_ City \_\_\_\_\_ State \_\_\_\_\_  
 When Married \_\_\_\_\_ 1787 Where Good Easter This information obtained from \_\_\_\_\_  
 Other Wives Number 1,2, etc. \_\_\_\_\_  
 His Father JOHN TURNAGE Sr. His Mother's Maiden Name MARTHA ROLFE  
 His Grandfather \_\_\_\_\_ His Grandmother FRED TURNIDGE 1999

WIFE'S MAIDEN NAME MARY CLIFF  
 When Born ca 1782/7 Where Great Waltham, Essex England  
 When Died \_\_\_\_\_ Where \_\_\_\_\_  
 When Buried \_\_\_\_\_ Where \_\_\_\_\_  
 Other Husbands Number 1,2, etc. \_\_\_\_\_  
 Her Father \_\_\_\_\_ Her Mother's Maiden Name \_\_\_\_\_  
 Her Grandfather \_\_\_\_\_ Her Grandmother \_\_\_\_\_

Male or Female	CHILDREN (In order of birth)	WHEN BORN			WHERE BORN			State or Country	WHEN DIED			MARRIED
		Day	Month	Year	City	County	Day		Month	Year		
F	1 ELIZABETH TURNAGE	30	Mar.	1800	Essex	England					Who _____ When _____	
	2 SP. (S)										Who _____ When _____	
	3 Substituted										Who _____ When _____	
	4										Who <u>HANNAH COE</u> When <u>8 JANUARY 1845</u>	
	5 SP. (S)										Who _____ When _____	
	6										Who _____ When _____	
	7										Who _____ When _____	
	8										Who _____ When _____	
	9										Who _____ When _____	
	10										Who _____ When _____	
	11										Who _____ When _____	
	12										Who _____ When _____	
	13										Who _____ When _____	
	14										Who _____ When _____	



HUSBAND'S NAME WILLIAM TURNISH Date (Sheet 1 of 2)  
 When Born ca 1554 Where Portblynn Essex Co., England Compiler \_\_\_\_\_  
 When Died \_\_\_\_\_ Where \_\_\_\_\_ Address \_\_\_\_\_  
 When Buried \_\_\_\_\_ Where \_\_\_\_\_ City \_\_\_\_\_ State \_\_\_\_\_  
 When Married \_\_\_\_\_ Where \_\_\_\_\_  
 Other Wives \_\_\_\_\_  
 Number 1,2, etc. \_\_\_\_\_  
 His Father \_\_\_\_\_ His Mother's Maiden Name \_\_\_\_\_  
 His Grandfather \_\_\_\_\_ His Grandmother \_\_\_\_\_

This information obtained from

Cold Norton Parish Register  
Essex Co., England

WIFE'S MAIDEN NAME (1)  
 When Born \_\_\_\_\_ 154 Where \_\_\_\_\_  
 When Died CA 1576 Where \_\_\_\_\_  
 When Buried \_\_\_\_\_ Where \_\_\_\_\_  
 Other Husbands \_\_\_\_\_  
 Number 1,2, etc. \_\_\_\_\_  
 Her Father \_\_\_\_\_ Her Mother's Maiden Name \_\_\_\_\_  
 Her Grandfather \_\_\_\_\_ Her Grandmother \_\_\_\_\_

Male or Female	CHILDREN (In order of birth)	WHEN BORN			WHERE BORN			WHEN DIED	MARRIED				
		Day	Month	Year	City	County	State or Country			Day	Month	Year	Who
M	1 ROBERT	TURNISH	christened	23	Apr.	1576	Cold Norton Essex	England		Who	(1)	When	(2) ALICE Thompson
M	2 THOMAS	TURNISH	14	Dec.	1578	"	"	"		Who		When	
M	3 CHRISTOPHER		ca		1570				Nov 1625	Who	CA	When	1590
M	4 SAMUEL		ca		1573	"	"	"	23 June 1579	Who	CA	When	
	5									Who		When	
	6									Who		When	
	7									Who		When	
	8									Who		When	
	9									Who		When	
	10									Who		When	
	11									Who		When	
	12									Who		When	
	13									Who		When	
										Who		When	

HUSBAND'S NAME WILLIAM TURNAGE Date (Sheet 2 of 2)  
 When Born ca 1545 1587 Where Essex, England Compiler \_\_\_\_\_  
 When Died \_\_\_\_\_ Where \_\_\_\_\_ Address \_\_\_\_\_  
 When Buried \_\_\_\_\_ Where \_\_\_\_\_ City \_\_\_\_\_ State \_\_\_\_\_  
 When Married 25 May, 1578 Where Cold Norton, Essex, England This information obtained from  
 Other Wives Number 1,2, etc. \_\_\_\_\_  
 His Father \_\_\_\_\_ His Mother's Maiden Name Cold Norton Parish Register  
 His Grandfather \_\_\_\_\_ His Grandmother Essex, England

WIFE'S MAIDEN NAME (2) (ANNE) Agnes COLTEMAN  
 When Born ca 1560 Where Cold Norton, Essex, England  
 When Died 14 Dec 1578 Where Cold N.  
 When Buried \_\_\_\_\_ Where \_\_\_\_\_  
 Other Husbands Number 1,2, etc. \_\_\_\_\_  
 Her Father \_\_\_\_\_ Her Mother's Maiden Name \_\_\_\_\_  
 Her Grandfather \_\_\_\_\_ Her Grandmother \_\_\_\_\_

Male or Female	CHILDREN (In order of birth)	WHEN BORN			WHERE BORN			WHEN DIED	MARRIED			
		Day	Month	Year	City	County	State or Country			Day	Month	Year
M	1 THOMAS TURNISH	14	Dec.	1578	Cold Norton	Essex	England	16 Dec 1578	Who	When		
	2								Who	When		
	3								Who	When		
	4								Who	When		
	5								Who	When		
	6								Who	When		
	7								Who	When		
	8								Who	When		
	9								Who	When		
	10								Who	When		
	11								Who	When		
	12								Who	When		
	13								Who	When		
	14								Who	When		

William                      Turnage  
on 1560<sup>5</sup>

Roxwell & Wattle  
1585-1600 - Cant local



HUSBAND'S NAME WILLIAM TURNAGE / TORNAGE Date \_\_\_\_\_  
 When Born 27 January, 1566 <sup>7</sup> Where CHigwell Essex, England Compiler \_\_\_\_\_  
 When Died \_\_\_\_\_ Where \_\_\_\_\_ Address \_\_\_\_\_  
 When Buried \_\_\_\_\_ Where \_\_\_\_\_ City \_\_\_\_\_ State \_\_\_\_\_  
 When Married 2 November, 1588 Where Hornchurch, Essex, England This information obtained from  
 Other Wives Number 1,2, etc. \_\_\_\_\_  
 His Father JOHN TURNAGE Junior His Mother's Maiden Name \_\_\_\_\_ Hornchurch Parish Register  
 His Grandfather JOHN TURNAGE Senior His Grandmother \_\_\_\_\_ Essex, England

WIFE'S MAIDEN NAME MAGDALEN WOODENDE  
 When Born ca 1571 Where Hornchurch, Essex, England  
 When Died \_\_\_\_\_ Where \_\_\_\_\_  
 When Buried \_\_\_\_\_ Where \_\_\_\_\_  
 Other Husbands Number 1,2, etc. \_\_\_\_\_  
 Her Father \_\_\_\_\_ Her Mother's Maiden Name \_\_\_\_\_  
 Her Grandfather \_\_\_\_\_ Her Grandmother \_\_\_\_\_

Male or Female	CHILDREN (In order of birth)	WHEN BORN			WHERE BORN		State or Country	WHEN DIED			MARRIED	
		Day	Month	Year	City	County		Day	Month	Year		Who
M	1 WILLIAM			1590	Hornchurch	Essex	England				Who	When
	2										Who	When
	3										Who	When
	4										Who	When
	5										Who	When
	6										Who	When
	7										Who	When
	8										Who	When
	9										Who	When
	10										Who	When
	11										Who	When
	12										Who	When
	13										Who	When
											Who	When

HUSBAND'S NAME WILLIAM (Latin: Guielmus) TURNISH Date \_\_\_\_\_  
 When Born 20 May, 1574 Where Cold Norton Essex, England Compiler \_\_\_\_\_  
 When Died ca 1605 Where Bocking, Essex, England Address \_\_\_\_\_  
 When Buried \_\_\_\_\_ Where \_\_\_\_\_ City \_\_\_\_\_ State \_\_\_\_\_  
 When Married 17 September, 1601 Where St. Mary's, Bocking, Essex This information obtained from  
 Other Wives Number 1,2, etc. \_\_\_\_\_  
 His Father THOMAS TURNISH His Mother's Maiden Name ANN READE St. Mary's Parish Register, Bocking, Essex  
 His Grandfather \_\_\_\_\_ His Grandmother \_\_\_\_\_

WIFE'S MAIDEN NAME PRISCILLA SKETE  
 When Born ca 1584 Where Essex, England  
 When Died \_\_\_\_\_ Where \_\_\_\_\_  
 When Buried \_\_\_\_\_ Where \_\_\_\_\_  
 Other Husbands Number 1,2, etc. (2) WILLIAM BALLARD, m. 23 July, 1606 at Bocking  
 Her Father \_\_\_\_\_ Her Mother's Maiden Name \_\_\_\_\_  
 Her Grandfather \_\_\_\_\_ Her Grandmother \_\_\_\_\_

Male or Female	CHILDREN (In order of birth)	WHEN BORN			WHERE BORN			State or Country	WHEN DIED			MARRIED
		Day	Month	Year	City	County	Day		Month	Year	Who	
	1										Who	When
	2										Who	When
	3										Who	When
	4										Who	When
	5										Who	When
	6										Who	When
	7										Who	When
	8										Who	When
	9										Who	When
	10										Who	When
	11										Who	When
	12										Who	When
	13										Who	When
											Who	When

HUSBAND'S NAME

WILLIAM

TURNAGE / TURNISH

Date

When Born Christened @ Nov. 1574 Where Roxwell, Essex County, England  
 When Died (June to Nov) 1619 Where Broomfield, Essex County, Eng  
 When Buried \_\_\_\_\_ Where \_\_\_\_\_ City \_\_\_\_\_ State \_\_\_\_\_  
 When Married 26 September, 1588 Where Roxwell / Gt. Waltham, Essex  
 Other Wives Number 1,2, etc. \_\_\_\_\_  
 His Father \_\_\_\_\_ His Mother's Maiden Name \_\_\_\_\_  
 His Grandfather \_\_\_\_\_ His Grandmother \_\_\_\_\_

This information obtained from

will, Broomfield, Essex, 1619  
Roxwell Parish christenings

WIFE'S MAIDEN NAME

CLEMENCE

COLLIN

When Born ca Where Essex, England  
 When Died \_\_\_\_\_ Where \_\_\_\_\_  
 When Buried \_\_\_\_\_ Where \_\_\_\_\_  
 Other Husbands Number 1,2, etc. \_\_\_\_\_  
 Her Father \_\_\_\_\_ Her Mother's Maiden Name \_\_\_\_\_  
 Her Grandfather \_\_\_\_\_ Her Grandmother \_\_\_\_\_

1611 Broomfield, (court recs)  
1617 " (court recs)

Male or Female	CHILDREN (In order of birth)	WHEN BORN			WHERE BORN			WHEN DIED	MARRIED	
		Day	Month	Year	City	County	State or Country			Day
m	1 WILLIAM Junior	21	Sept	1589	Roxwell	Essex	England	Jun 1628	Who When	JOANNE
M	2 JOHN	24	June	1594	"	"	"	May 1628	Who When	MARTHA ELIZ. (STEVENS)
F	3 (?) SARAH	30	Jan.	1596	"	"	"		Who When	(may have died young before 1619 ?)
F	4 CATHERINE	17	Oct.	1591	"	"	"		Who When	RICHARD CASSE
F	5 MARY	27	July,	1600	"	"	"		Who When	162
M	6 EDMOND (Edmund)	18	Sept,	1603	"	"	"	19 Oct 1678	Who When	
	7								Who When	
	8								Who When	
	9								Who When	
	10								Who When	
	11								Who When	
	12								Who When	
	13								Who When	
	14								Who When	

USBAND'S NAME WILLIAM TURNEDGE Date \_\_\_\_\_

When Born christened: 8 Nov., 1574 Where Roxwell, Essex County, England Compiler \_\_\_\_\_

When Died \_\_\_\_\_ Where \_\_\_\_\_ Address \_\_\_\_\_

When Buried \_\_\_\_\_ Where \_\_\_\_\_ City \_\_\_\_\_ State \_\_\_\_\_

When Married \_\_\_\_\_ Where \_\_\_\_\_ This information obtained from

Other Wives Number 1,2, etc. \_\_\_\_\_

His Father \_\_\_\_\_ His Mother's Maiden Name "Roxwell Church Register"

His Grandfather \_\_\_\_\_ His Grandmother \_\_\_\_\_ Essex County, England

WIFE'S MAIDEN NAME \_\_\_\_\_

When Born \_\_\_\_\_ Where \_\_\_\_\_

When Died \_\_\_\_\_ Where \_\_\_\_\_

When Buried \_\_\_\_\_ Where \_\_\_\_\_

Other Husbands Number 1,2, etc. \_\_\_\_\_

Her Father \_\_\_\_\_ Her Mother's Maiden Name \_\_\_\_\_

Her Grandfather \_\_\_\_\_ Her Grandmother \_\_\_\_\_

Male or Female	CHILDREN (In order of birth)	WHEN BORN			WHERE BORN			WHEN DIED			MARRIED
		Day	Month	Year	City	County	State or Country	Day	Month	Year	
F	1 MARY TURNAGE	27	July	1600	Roxwell,	Essex	England				Who _____ When _____
	2										Who _____ When _____
	3										Who _____ When _____
	4										Who _____ When _____
	5										Who _____ When _____
	6										Who _____ When _____
	7										Who _____ When _____
	8										Who _____ When _____
	9										Who _____ When _____
	10										Who _____ When _____
	11										Who _____ When _____
	12										Who _____ When _____
	13										Who _____ When _____
	14										Who _____ When _____

**ISBAND'S NAME** WILLIAM TURNIDGE / TURNISH JUNIOR (Date) CL  
 When Born 21 SEPT 13- 1589 Where Roxwell (?) Compiler \_\_\_\_\_  
 When Died June 1628 Where Broomfield, Essex, England Address \_\_\_\_\_  
 When Buried \_\_\_\_\_ Where \_\_\_\_\_ City \_\_\_\_\_ State \_\_\_\_\_  
 When Married \_\_\_\_\_ Where \_\_\_\_\_ This information obtained from \_\_\_\_\_  
 Other Wives Number 1,2, etc. \_\_\_\_\_  
 His Father William SR His Mother's Maiden Name CLEMENCE COLLIN Essex County, Will Records  
will, 1628, Broomfield  
 His Grandfather \_\_\_\_\_ His Grandmother \_\_\_\_\_ Roxwell Parish Baptisms.

**WIFE'S MAIDEN NAME** JOANNE  
 When Born 159- Where \_\_\_\_\_  
 When Died 16 Where 1619 Broomfield (?) Essex  
 When Buried \_\_\_\_\_ Where \_\_\_\_\_  
 Other Husbands Number 1,2, etc. \_\_\_\_\_  
 Her Father \_\_\_\_\_ Her Mother's Maiden Name \_\_\_\_\_  
 Her Grandfather \_\_\_\_\_ Her Grandmother 1628 " will (probated ...)

Male or Female	CHILDREN (In order of birth)	WHEN BORN			WHERE BORN		State or Country	WHEN DIED			MARRIED	
		Day	Month	Year	City	County		Day	Month	Year	Who	When
M	1 William	ca	1611	1614	Broomfield					Who	JANE	BROOMLEY
F	2 Mary	ca	1612							Who		1635
F	3 Clemence	ca	1615							Who		
F	4 Alice (?) (Aline?)	ca	1616							Who		
	5									Who		
	6									Who		
	7									Who		
	8									Who		
	9									Who		
	10									Who		
	11									Who		
	12									Who		
	13									Who		
	14									Who		



HUSBAND'S NAME WILLIAM Turneche (TURNECH) Senior Date 13th of 3 of 67

When Born 22 April 1595 Where Little Ilford Essex, England Compiler \_\_\_\_\_

When Died \_\_\_\_\_ Where \_\_\_\_\_ Address \_\_\_\_\_

When Buried \_\_\_\_\_ Where \_\_\_\_\_ City \_\_\_\_\_ State \_\_\_\_\_

When Married \_\_\_\_\_ Where \_\_\_\_\_

Other Wives Number 1,2, etc. \_\_\_\_\_

His Father CHRISTOPHER His Mother's Maiden Name \_\_\_\_\_

His Grandfather WILLIAM His Grandmother \_\_\_\_\_

This information obtained from Little Ilford Parish Register  
West Hanningfield Parish Register, Essex  
Will of Henry Sr, 1662

WIFE'S MAIDEN NAME MARY ANN (Marian; Marian; Ann)

When Born ca 1596 Where West Hanningfield, Essex, England

When Died 4 December, 1622 Where West Hanningfield, Essex, England 1629 Poulkeigh (Court)  
1635 " (Mary Ann) (Marian)

When Buried \_\_\_\_\_ Where \_\_\_\_\_

Other Husbands Number 1,2, etc. \_\_\_\_\_

Her Father \_\_\_\_\_ Her Mother's Maiden Name 1662 " (Ann)

Her Grandfather \_\_\_\_\_ Her Grandmother \_\_\_\_\_

Male or Female	CHILDREN (In order of birth)	WHEN BORN			WHERE BORN			State or Country	WHEN DIED			MARRIED
		Day	Month	Year	City	County	Day		Month	Year	Who	
F	1 CLEMENCE <sup>(Clement)</sup> TURNECH	christened			W. Hanningfield	Essex	England				Who _____ When _____	
M	2 HENRY <sup>Senior</sup> TURNECH	9 Feb.,		1618	"	"	"	Sept	1662		Who ANN ALEXANDER When 12 May, 1653	
M	3 WILLIAM TURNECH Jr	ca		1621	"	"	"	MAR,	1670		Who MARTHA When 1674	
F	4 GRACE TURNECH	CA		1616	"	"	"				Who JOHN WOOD When 6 May, 1633	
M	5 <del>THOMAS</del>										Who _____ When _____	
F	6 MARGARET	CA		1623							Who _____ When _____	
	7										Who _____ When _____	
	8										Who _____ When _____	
	9										Who _____ When _____	
	10										Who _____ When _____	
	11										Who _____ When _____	
	12										Who _____ When _____	
	13										Who _____ When _____	

**HUSBAND'S NAME** WILLIAM **TURNISH Senior** Date \_\_\_\_\_  
 When Born CA 1610 Where \_\_\_\_\_ Compiler \_\_\_\_\_  
 When Died \_\_\_\_\_ 1663 Where Purleigh, Essex, England Address \_\_\_\_\_  
 When Buried \_\_\_\_\_ Where \_\_\_\_\_ City \_\_\_\_\_ State \_\_\_\_\_  
 When Married \_\_\_\_\_ Where \_\_\_\_\_ This information obtained from \_\_\_\_\_  
 Other Wives \_\_\_\_\_  
 Number 1,2, etc. \_\_\_\_\_  
 His Father \_\_\_\_\_ His Mother's Maiden Name Essex County Will Records  
 His Grandfather \_\_\_\_\_ His Grandmother will, 1663, Purleigh  
MARYAN, MARIAN

**WIFE'S MAIDEN NAME** MARY ANN (Marianne)  
 When Born CA 1615 Where \_\_\_\_\_  
 When Died \_\_\_\_\_ Where \_\_\_\_\_  
 When Buried \_\_\_\_\_ Where 1635 Purleigh (Marian)  
 Other Husbands \_\_\_\_\_  
 Number 1,2, etc. \_\_\_\_\_  
 Her Father \_\_\_\_\_ Her Mother's Maiden Name \_\_\_\_\_  
 Her Grandfather \_\_\_\_\_ Her Grandmother \_\_\_\_\_

Male or Female	CHILDREN (In order of birth)	WHEN BORN			WHERE BORN		State or Country	WHEN DIED			MARRIED
		Day	Month	Year	City	County		Day	Month	Year	
F	1 MARGARET TURNISH	CA		1636	Essex					Who _____ When _____	
M	2 WILLIAM TURNISH Jr.	CA		1634	"					Who _____ When _____	
	3									Who _____ When _____	
	4									Who _____ When _____	
	5									Who _____ When _____	
	6									Who _____ When _____	
	7									Who _____ When _____	
	8									Who _____ When _____	
	9									Who _____ When _____	
	10									Who _____ When _____	
	11									Who _____ When _____	
	12									Who _____ When _____	
	13									Who _____ When _____	
	14									Who _____ When _____	



HUSBAND'S NAME WILLIAM TURNAGE Date \_\_\_\_\_

When Born \_\_\_\_\_ Where \_\_\_\_\_ Compiler \_\_\_\_\_

When Died \_\_\_\_\_ 16 \_\_\_\_\_ Where \_\_\_\_\_ Address \_\_\_\_\_

When Buried \_\_\_\_\_ Where \_\_\_\_\_ City \_\_\_\_\_ State \_\_\_\_\_

When Married \_\_\_\_\_ Where \_\_\_\_\_ This information obtained from \_\_\_\_\_

Other Wives Number 1,2, etc. \_\_\_\_\_

His Father \_\_\_\_\_ His Mother's Maiden Name \_\_\_\_\_ Essex Court Records,

His Grandfather \_\_\_\_\_ His Grandmother \_\_\_\_\_

WIFE'S MAIDEN NAME \_\_\_\_\_

When Born \_\_\_\_\_ Where \_\_\_\_\_

When Died \_\_\_\_\_ Where \_\_\_\_\_

When Buried \_\_\_\_\_ Where \_\_\_\_\_ 1630 Little Coggeshall, Essex

Other Husbands Number 1,2, etc. \_\_\_\_\_ 1636 " " (court record)

Her Father \_\_\_\_\_ Her Mother's Maiden Name \_\_\_\_\_

Her Grandfather \_\_\_\_\_ Her Grandmother \_\_\_\_\_

Male or Female	CHILDREN (In order of birth)	WHEN BORN			WHERE BORN			State or Country	WHEN DIED			MARRIED
		Day	Month	Year	City	County	Day		Month	Year		
	1										Who _____ When _____	
	2										Who _____ When _____	
	3										Who _____ When _____	
	4										Who _____ When _____	
	5										Who _____ When _____	
	6										Who _____ When _____	
	7										Who _____ When _____	
	8										Who _____ When _____	
	9										Who _____ When _____	
	10										Who _____ When _____	
	11										Who _____ When _____	
	12										Who _____ When _____	
	13										Who _____ When _____	
	14										Who _____ When _____	



**USBAND'S NAME** WILLIAM TURNEDGE Junior Date \_\_\_\_\_  
 When Born ca 16 21 Where WEST H Essex, England Compiler \_\_\_\_\_  
 When Died CA MARCH, 1670 Where West Hanningfield, Essex, England Address \_\_\_\_\_  
 When Buried \_\_\_\_\_ Where \_\_\_\_\_ City \_\_\_\_\_ State \_\_\_\_\_  
 When Married \_\_\_\_\_ Where \_\_\_\_\_ This information obtained from \_\_\_\_\_  
 Other Wives Number 1,2, etc. 2  
 His Father WILLIAM TURNECH Senior His Mother's Maiden Name ANN Essex County Will Records,  
Christopha His Grandmother \_\_\_\_\_ will, 1670, W. Hanningfield  
**WIFE'S MAIDEN NAME** MARTHA  
 When Born CA 1622 Where \_\_\_\_\_  
 When Died 2FF 1670 Where 1655 W. Hanningfield (court)  
 When Buried \_\_\_\_\_ Where 1659 W. Hanningfield (court)  
 Other Husbands Number 1,2, etc. 1666 " "  
 Her Father \_\_\_\_\_ Her Mother's Maiden Name \_\_\_\_\_  
 Her Grandfather \_\_\_\_\_ Her Grandmother \_\_\_\_\_

Male or Female	CHILDREN (In order of birth)	WHEN BORN			WHERE BORN			State or Country	WHEN DIED			MARRIED
		Day	Month	Year	City	County	Day		Month	Year	Who	
F	1 ELLEN TURNECH	28	Feb.	1655	W. Hanningfield	Essex	England	28	Feb.	1655	Who <u>WALTER PRENTICE</u> When _____	
M	2 <u>Humphrey</u>	ca		1645				9	Apr.	1695	Who <u>MARY</u> When _____	
F	3	ca		1643							Who <u>WALTER PRENTICE</u> When _____	
	4										Who _____ When _____	
	5										Who _____ When _____	
	6										Who _____ When _____	
	7										Who _____ When _____	
	8										Who _____ When _____	
	9										Who _____ When _____	
	10										Who _____ When _____	
	11										Who _____ When _____	
	12										Who _____ When _____	
	13										Who _____ When _____	
	14										Who _____ When _____	

**USBAND'S NAME** WILLIAM TURNIDGE Date \_\_\_\_\_  
 When Born ca 1640 Where Chigwell Smeethy Essex, England Compiler ROBERT EARL WOODHAM  
 When Died \_\_\_\_\_ 1688 2 Where Good Easter, Essex, England Address \_\_\_\_\_  
 When Buried \_\_\_\_\_ Where \_\_\_\_\_ City \_\_\_\_\_ State \_\_\_\_\_  
 When Married \_\_\_\_\_ Where \_\_\_\_\_ This information obtained from \_\_\_\_\_  
 Other Wives \_\_\_\_\_  
 Number 1,2, etc. \_\_\_\_\_  
 His Father Thomas His Mother's Maiden Name \_\_\_\_\_ Will & Inventory, 1683,  
 His Grandfather \_\_\_\_\_ His Grandmother \_\_\_\_\_ Good Easter, Essex Co., England

**WIFE'S MAIDEN NAME** MARY  
 When Born ca 1643 Where \_\_\_\_\_  
 When Died \_\_\_\_\_ Where \_\_\_\_\_  
 When Buried \_\_\_\_\_ Where \_\_\_\_\_  
 Other Husbands \_\_\_\_\_  
 Number 1,2, etc. \_\_\_\_\_  
 Her Father \_\_\_\_\_ Her Mother's Maiden Name \_\_\_\_\_  
 Her Grandfather \_\_\_\_\_ Her Grandmother \_\_\_\_\_

Male or Female	CHILDREN (In order of birth)	WHEN BORN			WHERE BORN		State or Country	WHEN DIED			MARRIED
		Day	Month	Year	City	County		Day	Month	Year	
M	1 JOHN	TURNIDGE	ca	1664	Good Easter	Essex					Who _____ When _____
M	2 THOMAS	TURNAGE	ca	1665	"						Who _____ When _____
M	3 ROBERT	TURNIDGE	ca	1668							Who _____ When _____
F	4 MARY		ca	1662							Who _____ When _____
	5										Who _____ When _____
	6										Who _____ When _____
	7										Who _____ When _____
	8										Who _____ When _____
	9										Who _____ When _____
	10										Who _____ When _____
	11										Who _____ When _____
	12										Who _____ When _____
	13										Who _____ When _____
	14										Who _____ When _____

HUSBAND'S NAME William TURNBULL SENIOR Date \_\_\_\_\_

When Born 16<sup>th</sup> Where Essex County England Compiler \_\_\_\_\_

When Died \_\_\_\_\_ Where \_\_\_\_\_ Address \_\_\_\_\_

When Buried \_\_\_\_\_ Where \_\_\_\_\_ City \_\_\_\_\_ State \_\_\_\_\_

When Married 22 Sept. 1669 Where High Easter, Essex Co. England This information obtained from

Other Wives Number 1,2, etc. \_\_\_\_\_

His Father \_\_\_\_\_ His Mother's Maiden Name \_\_\_\_\_

His Grandfather \_\_\_\_\_ His Grandmother \_\_\_\_\_ will of Richard STOKES, 1687

WIFE'S MAIDEN NAME ROSE STOKES

When Born 16 Where \_\_\_\_\_

When Died \_\_\_\_\_ Where \_\_\_\_\_

When Buried \_\_\_\_\_ Where \_\_\_\_\_

Other Husbands Number 1,2, etc. \_\_\_\_\_

Her Father Richard STOKES Her Mother's Maiden Name \_\_\_\_\_

Her Grandfather \_\_\_\_\_ Her Grandmother \_\_\_\_\_

Male or Female	CHILDREN (In order of birth)	WHEN BORN			WHERE BORN		State or Country	WHEN DIED			MARRIED
		Day	Month	Year	City	County		Day	Month	Year	
M	1 William JR.			167	Good Easter	Essex					Who _____ When _____
M	2 JOHN			167	"						Who _____ When _____
F	3 GRACE			167	"						Who _____ When _____
F	4 MARY			167	"						Who _____ When _____
M	5 Thomas			167	"						Who _____ When _____
	6										Who _____ When _____
	7										Who _____ When _____
	8										Who _____ When _____
	9										Who _____ When _____
	10										Who _____ When _____
	11										Who _____ When _____
	12										Who _____ When _____
	13										Who _____ When _____
	14										Who _____ When _____

HUSBAND'S NAME WILLIAM

TURNISH ( TURNNEESH)

Date \_\_\_\_\_

When Born ca 16 63

Where \_\_\_\_\_  
Essex, England

Compiler \_\_\_\_\_

When Died \_\_\_\_\_

Where \_\_\_\_\_

Address \_\_\_\_\_

When Buried \_\_\_\_\_

Where \_\_\_\_\_

City \_\_\_\_\_ State \_\_\_\_\_

When Married 1684

Where Corringham, Essex, England

This information obtained from \_\_\_\_\_

Other Wives  
Number 1,2, etc. \_\_\_\_\_

His Father \_\_\_\_\_

His Mother's Maiden Name \_\_\_\_\_

Corringham, Parish Register  
Essex, England

His Grandfather \_\_\_\_\_

His Grandmother \_\_\_\_\_

WIFE'S MAIDEN NAME MARGARET

SMITH

When Born ca 1666

Where \_\_\_\_\_  
Essex, England

When Died \_\_\_\_\_

Where \_\_\_\_\_

When Buried \_\_\_\_\_

Where \_\_\_\_\_

Other Husbands  
Number 1,2, etc. \_\_\_\_\_

Her Father \_\_\_\_\_

Her Mother's Maiden Name \_\_\_\_\_

Her Grandfather \_\_\_\_\_

Her Grandmother \_\_\_\_\_

Male or Female	CHILDREN (In order of birth)	WHEN BORN			WHERE BORN		State or Country	WHEN DIED			MARRIED
		Day	Month	Year	City	County		Day	Month	Year	
	1										Who _____ When _____
	2										Who _____ When _____
	3										Who _____ When _____
	4										Who _____ When _____
	5										Who _____ When _____
	6										Who _____ When _____
	7										Who _____ When _____
	8										Who _____ When _____
	9										Who _____ When _____
	10										Who _____ When _____
	11										Who _____ When _____
	12										Who _____ When _____
	13										Who _____ When _____
	14										Who _____ When _____

HUSBAND'S NAME WILLIAM TURNAGE Senior Date \_\_\_\_\_  
 When Born: ca 7 May 16 65 Where Essex, England Compiler \_\_\_\_\_  
 When Died \_\_\_\_\_ Where \_\_\_\_\_ Address \_\_\_\_\_  
 When Buried \_\_\_\_\_ Where \_\_\_\_\_ City \_\_\_\_\_ State \_\_\_\_\_  
 When Married 13 October, 1686 Where Roxwell, Essex, England This information obtained from  
 Other Wives \_\_\_\_\_  
 Number 1,2, etc. \_\_\_\_\_  
 His Father EDWARD ? TURNAGE His Mother's Maiden Name JULIANA HOCKETT Roxwell Parish Register  
 His Grandfather \_\_\_\_\_ His Grandmother \_\_\_\_\_ Essex, England  
Will of brother Henry, 1719

WIFE'S MAIDEN NAME MARY JOSELINE  
 When Born ca 1668 Where Roxwell, Essex, England  
 When Died \_\_\_\_\_ Where \_\_\_\_\_  
 When Buried \_\_\_\_\_ Where \_\_\_\_\_  
 Other Husbands \_\_\_\_\_  
 Number 1,2, etc. \_\_\_\_\_  
 Her Father \_\_\_\_\_ Her Mother's Maiden Name \_\_\_\_\_  
 Her Grandfather \_\_\_\_\_ Her Grandmother \_\_\_\_\_

Male or Female	CHILDREN (In order of birth)	WHEN BORN			WHERE BORN		State or Country	WHEN DIED			MARRIED	
		Day	Month	Year	City	County		Day	Month	Year		Who
F	1 MARY	TURNAGE	16	Aug	1689	Roxwell	Essex	England	7	Nov.	1689	Who <u>died child; buried</u> When <u>St. Michaels, Roxwell</u>
M	2 WILLIAM	TURNAGE Jr.	30	Dec	1690	"	"					Who _____ When _____
	3											Who _____ When _____
	4											Who _____ When _____
	5											Who _____ When _____
	6											Who _____ When _____
	7											Who _____ When _____
	8											Who _____ When _____
	9											Who _____ When _____
	10											Who _____ When _____
	11											Who _____ When _____
	12											Who _____ When _____
	13											Who _____ When _____
	14											Who _____ When _____

**HUSBAND'S NAME** WILLIAM TURNIDGE Date \_\_\_\_\_

When Born ca 1648 1680 Where Essex, England Compiler \_\_\_\_\_

When Died \_\_\_\_\_ Where \_\_\_\_\_ Address \_\_\_\_\_

When Buried \_\_\_\_\_ Where \_\_\_\_\_ City \_\_\_\_\_ State \_\_\_\_\_

When Married 25 November, 1701 Where East Hanningfield, Essex, England This information obtained from \_\_\_\_\_

Other Wives Number 1,2, etc. \_\_\_\_\_

His Father Humphrey His Mother's Maiden Name \_\_\_\_\_ East Hanningfield Parish Register, Essex,

His Grandfather William His Grandmother \_\_\_\_\_

**WIFE'S MAIDEN NAME** ELIZABETH TURNIDGE

When Born ca 1680 Where East Hanningfield, Essex, England

When Died \_\_\_\_\_ Where \_\_\_\_\_

When Buried \_\_\_\_\_ Where \_\_\_\_\_

Other Husbands Number 1,2, etc. \_\_\_\_\_

Her Father \_\_\_\_\_ Her Mother's Maiden Name \_\_\_\_\_

Her Grandfather \_\_\_\_\_ Her Grandmother \_\_\_\_\_

Male or Female	CHILDREN (In order of birth)	WHEN BORN			WHERE BORN		State or Country	WHEN DIED			MARRIED
		Day	Month	Year	City	County		Day	Month	Year	
	1										Who _____ When _____
	2										Who _____ When _____
	3										Who _____ When _____
	4										Who _____ When _____
	5										Who _____ When _____
	6										Who _____ When _____
	7										Who _____ When _____
	8										Who _____ When _____
	9										Who _____ When _____
	10										Who _____ When _____
	11										Who _____ When _____
	12										Who _____ When _____
	13										Who _____ When _____
	14										Who _____ When _____





HUSBAND'S NAME WILLIAM TURNAGE Date (Sheet 2 of 2)

When Born 921 June, MAY 1685 Where Gt. Waltham Essex, England Compiler \_\_\_\_\_

When Died 6 January, 1741 Where Roxwell, Essex, England Address \_\_\_\_\_

When Buried 6 January, 1741 Where St. Michael's, Roxwell, Essex. City \_\_\_\_\_ State \_\_\_\_\_

When Married 29 September, 1720 Where Roxwell, Essex, England This information obtained from

Other Wives Number 1,2, etc. \_\_\_\_\_

His Father JOHN TURNAGE Sr. His Mother's Maiden Name MARY Roxwell Parish Register

His Grandfather \_\_\_\_\_ His Grandmother \_\_\_\_\_ Essex

WIFE'S MAIDEN NAME (2) ANN MILTON

When Born ca 1699 1702 Where Roxwell, Essex, England

When Died \_\_\_\_\_ Where \_\_\_\_\_

When Buried \_\_\_\_\_ Where \_\_\_\_\_

Other Husbands Number 1,2, etc. \_\_\_\_\_

Her Father \_\_\_\_\_ Her Mother's Maiden Name \_\_\_\_\_

Her Grandfather \_\_\_\_\_ Her Grandmother \_\_\_\_\_

Male or Female	CHILDREN (In order of birth)	WHEN BORN			WHERE BORN			State or Country	WHEN DIED			MARRIED
		Day	Month	Year	City	County	Day		Month	Year	Who	
F	1 Anne	5	June	1721	Roxwell			16	Dec	1729	Who	When
	2 MARY	3	May	1724	"						Who	When
	3										Who	When
	4										Who	When
	5										Who	When
	6										Who	When
	7										Who	When
	8										Who	When
	9										Who	When
	10										Who	When
	11										Who	When
	12										Who	When
	13										Who	When
	14										Who	When

HUSBAND'S NAME WILLIAM TURNIDGE Date \_\_\_\_\_

When Born. ca 4 Jan 1689 Where White Noctay Essex, England Compiler \_\_\_\_\_

When Died \_\_\_\_\_ Where \_\_\_\_\_ Address \_\_\_\_\_

When Buried \_\_\_\_\_ Where \_\_\_\_\_ City \_\_\_\_\_ State \_\_\_\_\_

When Married 7 December, 1721 Where Corryingham, Essex, England This information obtained from

Other Wives Number 1,2, etc. \_\_\_\_\_

His Father John Sr. His Mother's Maiden Name Elizabeth Stokes Corryingham Parish Register

His Grandfather \_\_\_\_\_ His Grandmother \_\_\_\_\_

WIFE'S MAIDEN NAME (2) MARTHA MITCHELL

When Born ca 1704 Where Essex, England

When Died \_\_\_\_\_ Where \_\_\_\_\_

When Buried \_\_\_\_\_ Where \_\_\_\_\_

Other Husbands Number 1,2, etc. \_\_\_\_\_

Her Father \_\_\_\_\_ Her Mother's Maiden Name \_\_\_\_\_

Her Grandfather \_\_\_\_\_ Her Grandmother \_\_\_\_\_

Male or Female	CHILDREN (In order of birth)	WHEN BORN			WHERE BORN		State or Country	WHEN DIED			MARRIED
		Day	Month	Year	City	County		Day	Month	Year	
	1										Who _____ When _____
	2										Who _____ When _____
	3										Who _____ When _____
	4										Who _____ When _____
	5										Who _____ When _____
	6										Who _____ When _____
	7										Who _____ When _____
	8										Who _____ When _____
	9										Who _____ When _____
	10										Who _____ When _____
	11										Who _____ When _____
	12										Who _____ When _____
	13										Who _____ When _____
											Who _____ When _____

HUSBAND'S NAME WILLIAM TURNIDGE Date \_\_\_\_\_  
 When Born ca 1690 Where Essex, England Compiler \_\_\_\_\_  
 When Died \_\_\_\_\_ Where \_\_\_\_\_ Address \_\_\_\_\_  
 When Buried \_\_\_\_\_ Where \_\_\_\_\_ City \_\_\_\_\_ State \_\_\_\_\_  
 When Married 4 May, 1732 Where Corringham, Essex, England This information obtained from  
 Other Wives Number 1,2, etc. \_\_\_\_\_  
 His Father \_\_\_\_\_ His Mother's Maiden Name \_\_\_\_\_ Corringham Parish Register  
 His Grandfather \_\_\_\_\_ His Grandmother \_\_\_\_\_

WIFE'S MAIDEN NAME MARGARET BOUNDS  
 When Born ca 1715 Where Corringham Essex, England  
 When Died \_\_\_\_\_ Where \_\_\_\_\_  
 When Buried \_\_\_\_\_ Where \_\_\_\_\_  
 Other Husbands Number 1,2, etc. \_\_\_\_\_  
 Her Father \_\_\_\_\_ Her Mother's Maiden Name \_\_\_\_\_  
 Her Grandfather \_\_\_\_\_ Her Grandmother \_\_\_\_\_

Male or Female	CHILDREN (In order of birth)	WHEN BORN			WHERE BORN			State or Country	WHEN DIED			MARRIED
		Day	Month	Year	City	County	Day		Month	Year	Who	
	1										Who	When
	2										Who	When
	3										Who	When
	4										Who	When
	5										Who	When
	6										Who	When
	7										Who	When
	8										Who	When
	9										Who	When
	10										Who	When
	11										Who	When
	12										Who	When
	13										Who	When
	14										Who	When

Senior  
TURNIDGE (TANNIDGE)

HUSBAND'S NAME WILLIAM Date \_\_\_\_\_

When Born ca 1695 Where Loughton, Essex England Compiler \_\_\_\_\_

When Died \_\_\_\_\_ Where \_\_\_\_\_ Address \_\_\_\_\_

When Buried \_\_\_\_\_ Where \_\_\_\_\_ City \_\_\_\_\_ State \_\_\_\_\_

When Married 6 May, 1716 Where Loughton, Essex, England This information obtained from \_\_\_\_\_

Other Wives Number 1,2, etc. \_\_\_\_\_

His Father \_\_\_\_\_ His Mother's Maiden Name \_\_\_\_\_ Loughton Parish Register

His Grandfather \_\_\_\_\_ His Grandmother \_\_\_\_\_ Essex, England

WIFE'S MAIDEN NAME ANNE BRIDGE

When Born ca 1699 Where Loughton, Essex, England

When Died \_\_\_\_\_ Where \_\_\_\_\_

When Buried \_\_\_\_\_ Where \_\_\_\_\_

Other Husbands Number 1,2, etc. \_\_\_\_\_

Her Father \_\_\_\_\_ Her Mother's Maiden Name \_\_\_\_\_

Her Grandfather \_\_\_\_\_ Her Grandmother \_\_\_\_\_

Male or Female	CHILDREN (In order of birth)	WHEN BORN			WHERE BORN			State or Country	WHEN DIED			MARRIED
		Day	Month	Year	City	County	Day		Month	Year	Who	
M	1 WILLIAM Junior TUNNIDGE	2	Oct.	1717	Loughton, Essex	Essex	England				Who When	<u>ELIZABETH DENNIS</u> <u>3 October, 1737</u>
F	2 ANNE (1) TUNNIDGE	2	Oct.	1717	"	"	"		17		Who When	
F	3 SARAH (1) TUNNIDGE	14	Oct.	1718	"	"	"		17		Who When	
F	4 ELIZABETH TUNNIDGE	14	Oct.	1718	"	"	"				Who When	
M	5 ROBERT (1) TUNNIDGE	26	Feb.	1720	"	"	"		?	1720	Who When	
M	6 ROBERT (2) TUNNIDGE	18	Nov.	1722	"	"	"				Who When	
F	7 ANNE (2) TUNNIDGE	6	Dec.	1724	"	"	"				Who When	
F	8 SARAH (2) TUNNIDGE	17	Sept	1727	"	"	"				Who When	
F	9 MARY TUNNIDGE	9	Aug.	1730	"	"	"				Who When	
	10										Who When	
	11										Who When	
	12										Who When	
	13										Who When	
											Who When	

HUSBAND'S NAME WILLIAM TURNIDGE / TURMIDGE Date \_\_\_\_\_

When Born ca 1700 Where \_\_\_\_\_ Compiler \_\_\_\_\_

When Died \_\_\_\_\_ Where \_\_\_\_\_ Address \_\_\_\_\_

When Buried \_\_\_\_\_ Where \_\_\_\_\_ City \_\_\_\_\_ State \_\_\_\_\_

When Married 24 March, 1721 Where Abbey Kettleby, Leicester, England This information obtained from

Other Wives Number 1,2, etc. \_\_\_\_\_

His Father \_\_\_\_\_ His Mother's Maiden Name \_\_\_\_\_ Abbey Kettleby Parish Register

His Grandfather \_\_\_\_\_ His Grandmother \_\_\_\_\_ Leicester

WIFE'S MAIDEN NAME ANN ADCOCK

When Born ca 1703 Where England

When Died \_\_\_\_\_ Where \_\_\_\_\_

When Buried \_\_\_\_\_ Where \_\_\_\_\_

Other Husbands Number 1,2, etc. \_\_\_\_\_

Her Father \_\_\_\_\_ Her Mother's Maiden Name \_\_\_\_\_

Her Grandfather \_\_\_\_\_ Her Grandmother \_\_\_\_\_

Male or Female	CHILDREN (In order of birth)	WHEN BORN			WHERE BORN		State or Country	WHEN DIED			MARRIED
		Day	Month	Year	City	County		Day	Month	Year	
	1										Who _____ When _____
	2										Who _____ When _____
	3										Who _____ When _____
	4										Who _____ When _____
	5										Who _____ When _____
	6										Who _____ When _____
	7										Who _____ When _____
	8										Who _____ When _____
	9										Who _____ When _____
	10										Who _____ When _____
	11										Who _____ When _____
	12										Who _____ When _____
	13										Who _____ When _____
	14										Who _____ When _____

HUSBAND'S NAME WILLIAM TUNNAGE / TUNNIDGE Junior Date \_\_\_\_\_

When Born ch. 2 October, 1717 Where Loughton, Essex England Compiler \_\_\_\_\_

When Died \_\_\_\_\_ Where \_\_\_\_\_ Address \_\_\_\_\_

When Buried \_\_\_\_\_ Where \_\_\_\_\_ City \_\_\_\_\_ State \_\_\_\_\_

When Married 3 October, 1737 Where St. Benet Fink, London, England This information obtained from

Other Wives \_\_\_\_\_

Number 1,2, etc. \_\_\_\_\_

His Father WILLIAM TUNNIDGE Sr. His Mother's Maiden Name ANNE BRIDGE Loughton Parish Register

His Grandfather \_\_\_\_\_ His Grandmother \_\_\_\_\_ St. Benet Fink Parish Register,  
London, England

WIFE'S MAIDEN NAME ELIZABETH DENNIS

When Born ca 1720 Where Loughton, Essex England

When Died \_\_\_\_\_ Where \_\_\_\_\_

When Buried \_\_\_\_\_ Where \_\_\_\_\_

Other Husbands \_\_\_\_\_

Number 1,2, etc. \_\_\_\_\_

Her Father \_\_\_\_\_ Her Mother's Maiden Name \_\_\_\_\_

Her Grandfather \_\_\_\_\_ Her Grandmother \_\_\_\_\_

Male or Female	CHILDREN (In order of birth)	WHEN BORN			WHERE BORN			State or Country	WHEN DIED			MARRIED
		Day	Month	Year	City	County	Day		Month	Year	Who	
F	1 SARAH (1) TUNNAGE	17	Dec.	1738	Loughton	Essex	England				Who	When
F	2 ANN (1) TUNNAGE	28	Oct.	1739	"	"	"				Who	When
F	3 ELIZABETH TUNNAGE	22	Mar.	1740	"	"	"				Who	When
F	4 SARAH (2) TUNNAGE	6	Feb.	1742	"	"	"				Who	When
F	5 ANN (2) TUNNAGE	24	June	1744	"	"	"				Who	When
M	6 THOMAS TUNNAGE	25	May	1746	"	"	"				Who	When
	7										Who	When
	8										Who	When
	9										Who	When
	10										Who	When
	11										Who	When
	12										Who	When
	13										Who	When
	14										Who	When

HUSBAND'S NAME WILLIAM TURNAGE Senior Date \_\_\_\_\_  
 When Born ca 17 28 Where Essex, England Compiler \_\_\_\_\_  
 When Died \_\_\_\_\_ Where \_\_\_\_\_ Address \_\_\_\_\_  
 When Buried \_\_\_\_\_ Where \_\_\_\_\_ City \_\_\_\_\_ State \_\_\_\_\_  
 When Married \_\_\_\_\_ Where \_\_\_\_\_ This information obtained from  
 Other Wives \_\_\_\_\_  
 Number 1,2, etc. \_\_\_\_\_  
 His Father \_\_\_\_\_ His Mother's Maiden Name \_\_\_\_\_ Terling Parish Register  
 His Grandfather \_\_\_\_\_ His Grandmother \_\_\_\_\_

WIFE'S MAIDEN NAME MARY  
 When Born ca 1731 Where Essex, England  
 When Died \_\_\_\_\_ Where \_\_\_\_\_  
 When Buried \_\_\_\_\_ Where \_\_\_\_\_  
 Other Husbands \_\_\_\_\_  
 Number 1,2, etc. \_\_\_\_\_  
 Her Father \_\_\_\_\_ Her Mother's Maiden Name \_\_\_\_\_  
 Her Grandfather \_\_\_\_\_ Her Grandmother \_\_\_\_\_

Male or Female	CHILDREN (In order of birth)	WHEN BORN			WHERE BORN			State or Country	WHEN DIED			MARRIED
		Day	Month	Year	City	County	Day		Month	Year	Who	
F	1 MARY TURNAGE	ch 29	May	1749	Terling	Essex	England				Who	When
M	2 WILLIAM TURNAGE Jr	13	Sept	1753	"	"	"				Who	When
	3										Who	When
	4										Who	When
	5										Who	When
	6										Who	When
	7										Who	When
	8										Who	When
	9										Who	When
	10										Who	When
	11										Who	When
	12										Who	When
	13										Who	When
	14										Who	When



HUSBAND'S NAME WILLIAM TURNIDGE Senior Date \_\_\_\_\_

When Born ca 17 34 Where Great Waltham, Essex, England Compiler \_\_\_\_\_

When Died \_\_\_\_\_ Where \_\_\_\_\_ Address \_\_\_\_\_

When Buried \_\_\_\_\_ Where \_\_\_\_\_ City \_\_\_\_\_ State \_\_\_\_\_

When Married \_\_\_\_\_ Where \_\_\_\_\_ This information obtained from

Other Wives \_\_\_\_\_

Number 1,2, etc. \_\_\_\_\_

His Father \_\_\_\_\_ His Mother's Maiden Name \_\_\_\_\_ Great Waltham Parish Register

His Grandfather \_\_\_\_\_ His Grandmother \_\_\_\_\_

WIFE'S MAIDEN NAME MARTHA

When Born ca 17 39 Where Great Waltham, Essex, England

When Died \_\_\_\_\_ Where \_\_\_\_\_

When Buried \_\_\_\_\_ Where \_\_\_\_\_

Other Husbands \_\_\_\_\_

Number 1,2, etc. \_\_\_\_\_

Her Father \_\_\_\_\_ Her Mother's Maiden Name \_\_\_\_\_

Her Grandfather \_\_\_\_\_ Her Grandmother \_\_\_\_\_

Male or Female	CHILDREN (In order of birth)	WHEN BORN			WHERE BORN			State or Country	WHEN DIED			MARRIED
		Day	Month	Year	City	County	Day		Month	Year	Who	
M	1 WILLIAM TURNIDGE Jr	ch	19	Apr.,	1756	Great Waltham Essex	England				Who	When
M	2 THOMAS TURNIDGE	25	Oct.,	1761	"	"	"				Who	When
	3										Who	When
	4										Who	When
	5										Who	When
	6										Who	When
	7										Who	When
	8										Who	When
	9										Who	When
	10										Who	When
	11										Who	When
	12										Who	When
	13										Who	When
	14										Who	When

HUSBAND'S NAME WILLIAM TURNIDGE Date \_\_\_\_\_

When Born ca 1735 Where Essex, England Compiler \_\_\_\_\_

When Died \_\_\_\_\_ Where \_\_\_\_\_ Address \_\_\_\_\_

When Buried \_\_\_\_\_ Where \_\_\_\_\_ City \_\_\_\_\_ State \_\_\_\_\_

When Married \_\_\_\_\_ Where \_\_\_\_\_ This information obtained from

Other Wives Number 1,2, etc. \_\_\_\_\_

His Father \_\_\_\_\_ His Mother's Maiden Name West Hanningfield Parish

His Grandfather \_\_\_\_\_ His Grandmother \_\_\_\_\_ Register, Essex

WIFE'S MAIDEN NAME JANE

When Born ca 1739 Where Essex, England

When Died \_\_\_\_\_ Where \_\_\_\_\_

When Buried \_\_\_\_\_ Where \_\_\_\_\_

Other Husbands Number 1,2, etc. \_\_\_\_\_

Her Father \_\_\_\_\_ Her Mother's Maiden Name \_\_\_\_\_

Her Grandfather \_\_\_\_\_ Her Grandmother \_\_\_\_\_

Male or Female	CHILDREN (In order of birth)	WHEN BORN			WHERE BORN			WHEN DIED	MARRIED	
		Day	Month	Year	City	County	State or Country			Day
F	1 MARTHA TURNIDGE	10	Apr.	1757	W.Hanningfield Essex	England			Who	When
	2								Who	When
	3								Who	When
	4								Who	When
	5								Who	When
	6								Who	When
	7								Who	When
	8								Who	When
	9								Who	When
	10								Who	When
	11								Who	When
	12								Who	When
	13								Who	When
	14								Who	When

HUSBAND'S NAME WILLIAM TURNAGE Date \_\_\_\_\_  
 When Born abt 1758 Where Essex, England Compiler ROBERT EARL WOODHAM  
 When Died \_\_\_\_\_ Where \_\_\_\_\_ Address \_\_\_\_\_  
 When Buried \_\_\_\_\_ Where \_\_\_\_\_ City \_\_\_\_\_ State \_\_\_\_\_  
 When Married \_\_\_\_\_ Where \_\_\_\_\_  
 Other Wives \_\_\_\_\_  
 Number 1,2, etc. \_\_\_\_\_  
 His Father \_\_\_\_\_ His Mother's Maiden Name \_\_\_\_\_  
 His Grandfather \_\_\_\_\_ His Grandmother \_\_\_\_\_

This information obtained from

WIFE'S MAIDEN NAME ELIZABETH  
 When Born ca 1763 Where Essex, England  
 When Died \_\_\_\_\_ Where \_\_\_\_\_  
 When Buried \_\_\_\_\_ Where \_\_\_\_\_  
 Other Husbands \_\_\_\_\_  
 Number 1,2, etc. \_\_\_\_\_  
 Her Father \_\_\_\_\_ Her Mother's Maiden Name \_\_\_\_\_  
 Her Grandfather \_\_\_\_\_ Her Grandmother \_\_\_\_\_

Male or Female	CHILDREN (In order of birth)	WHEN BORN			WHERE BORN			State or Country	WHEN DIED			MARRIED
		Day	Month	Year	City	County	Day		Month	Year		
F	1 MARY TURNAGE	11	Feb.	1781	Witham, Essex		England				Who _____ When _____	
	2										Who _____ When _____	
	3										Who _____ When _____	
	4										Who _____ When _____	
	5										Who _____ When _____	
	6										Who _____ When _____	
	7										Who _____ When _____	
	8										Who _____ When _____	
	9										Who _____ When _____	
	10										Who _____ When _____	
	11										Who _____ When _____	
	12										Who _____ When _____	
	13										Who _____ When _____	
	14										Who _____ When _____	

USBAND'S NAME WILLIAM TURNEDGE Date \_\_\_\_\_

When Born ca 17 85 Where England Compiler \_\_\_\_\_

When Died \_\_\_\_\_ Where \_\_\_\_\_ Address \_\_\_\_\_

When Buried \_\_\_\_\_ Where \_\_\_\_\_ City \_\_\_\_\_ State \_\_\_\_\_

When Married 1 July, 1806 Where Clewer, Berkshire, England

Other Wives Number 1,2, etc. \_\_\_\_\_ This information obtained from \_\_\_\_\_

His Father \_\_\_\_\_ His Mother's Maiden Name Clewer Marriage Records,

His Grandfather \_\_\_\_\_ His Grandmother Berkshire, England

WIFE'S MAIDEN NAME MARY ANN GIBLIN

When Born ca 17 89 Where \_\_\_\_\_

When Died \_\_\_\_\_ Where \_\_\_\_\_

When Buried \_\_\_\_\_ Where \_\_\_\_\_

Other Husbands Number 1,2, etc. \_\_\_\_\_

Her Father \_\_\_\_\_ Her Mother's Maiden Name \_\_\_\_\_

Her Grandfather \_\_\_\_\_ Her Grandmother \_\_\_\_\_

Male or Female	CHILDREN (In order of birth)	WHEN BORN			WHERE BORN			State or Country	WHEN DIED			MARRIED
		Day	Month	Year	City	County	Day		Month	Year		
	1										Who _____ When _____	
	2										Who _____ When _____	
	3										Who _____ When _____	
	4										Who _____ When _____	
	5										Who _____ When _____	
	6										Who _____ When _____	
	7										Who _____ When _____	
	8										Who _____ When _____	
	9										Who _____ When _____	
	10										Who _____ When _____	
	11										Who _____ When _____	
	12										Who _____ When _____	
	13										Who _____ When _____	
	14										Who _____ When _____	

**USBAND'S NAME** WILLIAM TURNEDGE Date \_\_\_\_\_  
 When Born ca 1759 Where England Compiler \_\_\_\_\_  
 When Died \_\_\_\_\_ Where \_\_\_\_\_ Address \_\_\_\_\_  
 When Buried \_\_\_\_\_ Where \_\_\_\_\_ City \_\_\_\_\_ State \_\_\_\_\_  
 When Married 27 February, 1780 Where Deptford, Kent County, England  
 Other Wives Number 1,2, etc. \_\_\_\_\_  
 His Father \_\_\_\_\_ His Mother's Maiden Name \_\_\_\_\_  
 His Grandfather \_\_\_\_\_ His Grandmother \_\_\_\_\_

This information obtained from \_\_\_\_\_

St. Paul Church Register,  
Deptford, Kent Co., England

**WIFE'S MAIDEN NAME** ANN HALL  
 When Born ca 1763 Where England  
 When Died \_\_\_\_\_ Where \_\_\_\_\_  
 When Buried \_\_\_\_\_ Where \_\_\_\_\_  
 Other Husbands Number 1,2, etc. \_\_\_\_\_  
 Her Father \_\_\_\_\_ Her Mother's Maiden Name \_\_\_\_\_  
 Her Grandfather \_\_\_\_\_ Her Grandmother \_\_\_\_\_

Male or Female	CHILDREN (In order of birth)	WHEN BORN			WHERE BORN			WHEN DIED			MARRIED
		Day	Month	Year	City	County	State or Country	Day	Month	Year	
F	1 MARY	29	July	1781	Deptford, London		England				Who _____ When _____
	2										Who _____ When _____
	3										Who _____ When _____
	4										Who _____ When _____
	5										Who _____ When _____
	6										Who _____ When _____
	7										Who _____ When _____
	8										Who _____ When _____
	9										Who _____ When _____
	10										Who _____ When _____
	11										Who _____ When _____
	12										Who _____ When _____
	13										Who _____ When _____
	14										Who _____ When _____

HUSBAND'S NAME WILLIAM TURNAGE / TURNADGE Date \_\_\_\_\_

When Born ca 17 88 Where \_\_\_\_\_ Compiler \_\_\_\_\_

When Died \_\_\_\_\_ Where \_\_\_\_\_ Address \_\_\_\_\_

When Buried \_\_\_\_\_ Where \_\_\_\_\_ City \_\_\_\_\_ State \_\_\_\_\_

When Married 13 November, 1809 Where Ockley, Surry, England This information obtained from

Other Wives Number 1,2, etc. \_\_\_\_\_

His Father \_\_\_\_\_ His Mother's Maiden Name \_\_\_\_\_ Ockley Parish Register,

His Grandfather \_\_\_\_\_ His Grandmother \_\_\_\_\_ Surry

WIFE'S MAIDEN NAME MARTHA WELLER

When Born ca 1792 Where \_\_\_\_\_ England

When Died \_\_\_\_\_ Where \_\_\_\_\_

When Buried \_\_\_\_\_ Where \_\_\_\_\_

Other Husbands Number 1,2, etc. \_\_\_\_\_

Her Father \_\_\_\_\_ Her Mother's Maiden Name \_\_\_\_\_

Her Grandfather \_\_\_\_\_ Her Grandmother \_\_\_\_\_

Male or Female	CHILDREN (In order of birth)	WHEN BORN			WHERE BORN		State or Country	WHEN DIED			MARRIED
		Day	Month	Year	City	County		Day	Month	Year	
F	1 MARTHA	TURNAGE	15	Apr.,	1810	Ockley, Surry	England				Who _____ When _____
F	2 MARY ANNE	TURNAGE	3	Jan.,	1813	" "	" "				Who _____ When _____
M	3 JAMES	TURNAGE	23	Jan.,	1825	Chelsea London	"				Who _____ When _____
F	4 JEMIMA	TURNAGE	21	Jul	1822	St Marylebone London	"				Who _____ When _____
F	5 CAROLINE	TURNADGE	1	Dec.,	1820	St Marylebone	"				Who _____ When _____
	6										Who _____ When _____
	7										Who _____ When _____
	8										Who _____ When _____
	9										Who _____ When _____
	10										Who _____ When _____
	11										Who _____ When _____
	12										Who _____ When _____
	13										Who _____ When _____
	14										Who _____ When _____

HUSBAND'S NAME WILLIAM TURNAGE Date \_\_\_\_\_  
 When Born ca 1796 Where Cold Norton, Essex, England Compiler \_\_\_\_\_  
 When Died \_\_\_\_\_ Where \_\_\_\_\_ Address \_\_\_\_\_  
 When Buried \_\_\_\_\_ Where \_\_\_\_\_ City \_\_\_\_\_ State \_\_\_\_\_  
 When Married 12 October, 1817 Where Cold Norton, Essex, England This information obtained from  
 Other Wives \_\_\_\_\_  
 Number 1,2, etc. \_\_\_\_\_  
 His Father \_\_\_\_\_ His Mother's Maiden Name \_\_\_\_\_ Cold Norton Parish Register  
 His Grandfather \_\_\_\_\_ His Grandmother \_\_\_\_\_

WIFE'S MAIDEN NAME SARAH DOWSETT  
 When Born ca 1800 Where Cold Norton, Essex, England  
 When Died \_\_\_\_\_ Where \_\_\_\_\_  
 When Buried \_\_\_\_\_ Where \_\_\_\_\_  
 Other Husbands \_\_\_\_\_  
 Number 1,2, etc. \_\_\_\_\_  
 Her Father \_\_\_\_\_ Her Mother's Maiden Name \_\_\_\_\_  
 Her Grandfather \_\_\_\_\_ Her Grandmother \_\_\_\_\_

Male or Female	CHILDREN (In order of birth)	WHEN BORN			WHERE BORN		State or Country	WHEN DIED			MARRIED
		Day	Month	Year	City	County		Day	Month	Year	
	1										Who _____ When _____
	2										Who _____ When _____
	3										Who _____ When _____
	4										Who _____ When _____
	5										Who _____ When _____
	6										Who _____ When _____
	7										Who _____ When _____
	8										Who _____ When _____
	9										Who _____ When _____
	10										Who _____ When _____
	11										Who _____ When _____
	12										Who _____ When _____
	13										Who _____ When _____
											Who _____ When _____